

NP-01

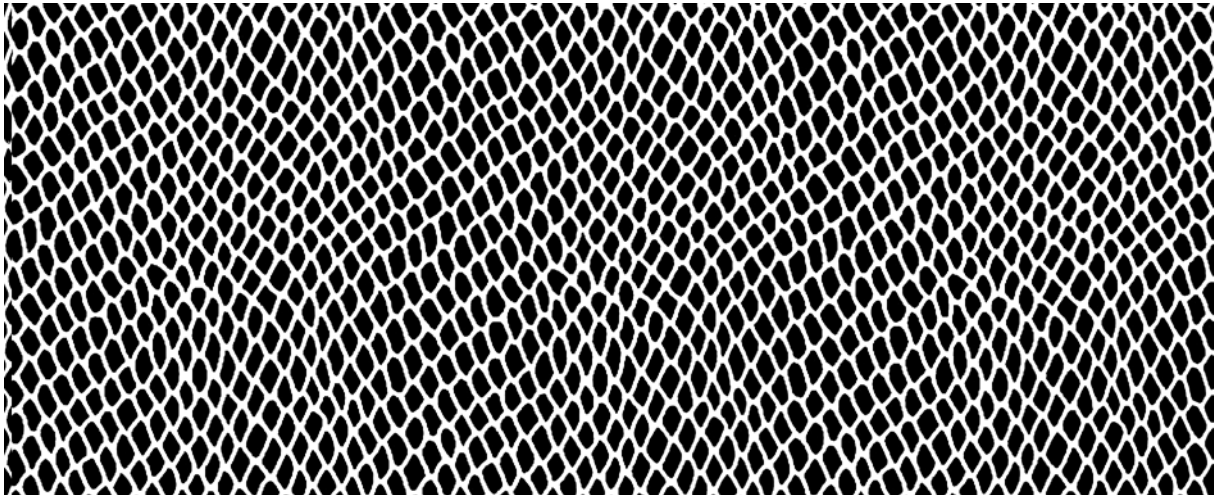

NP-1-1N

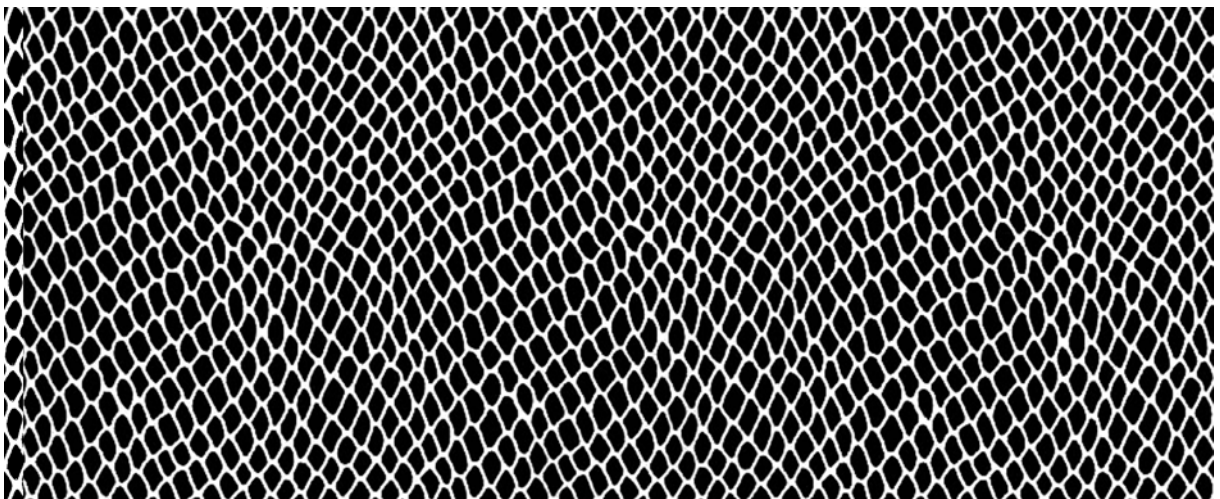

NP-1-1A

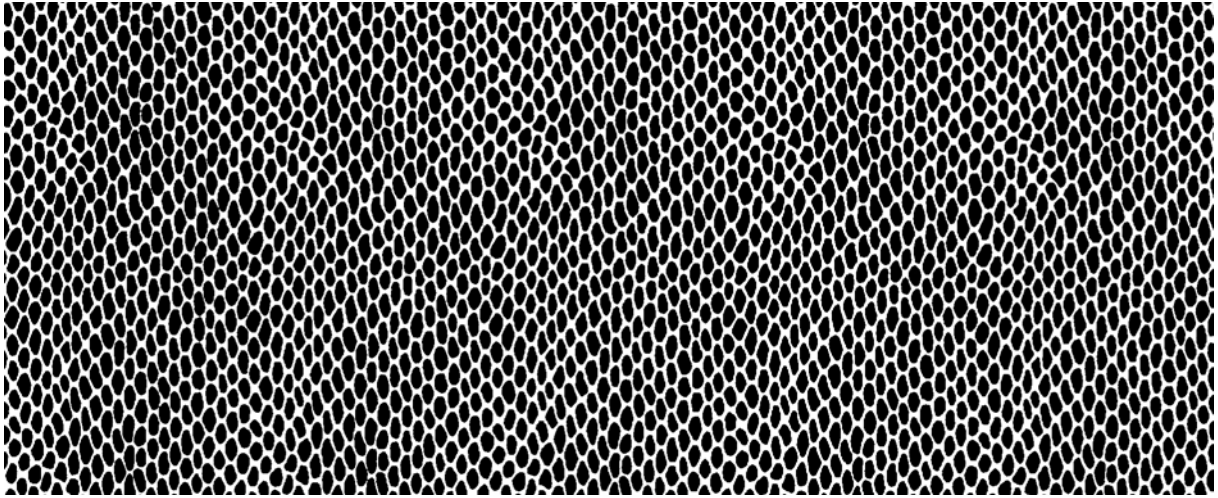

NP-1-2

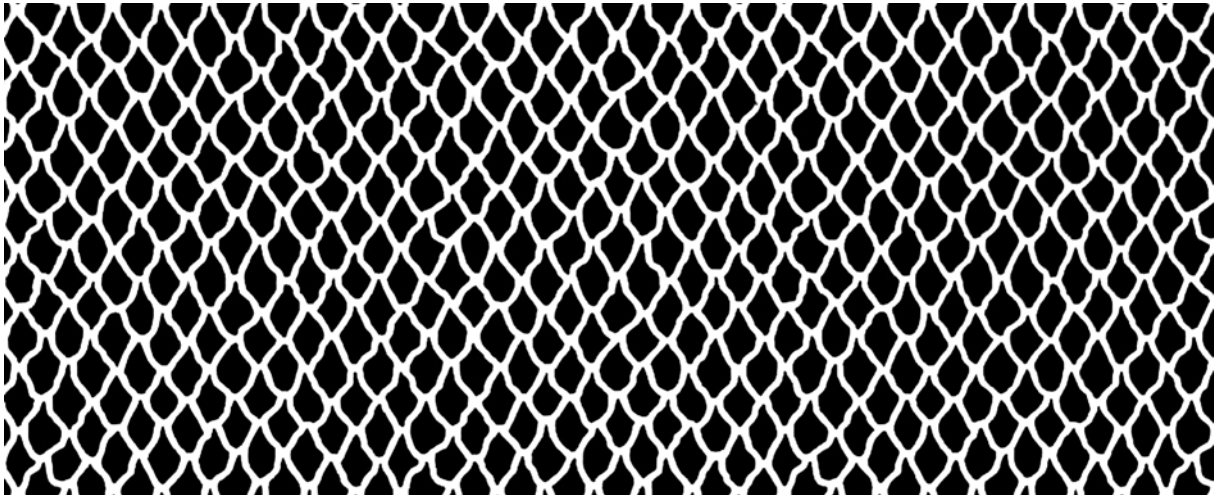

NP-1-3

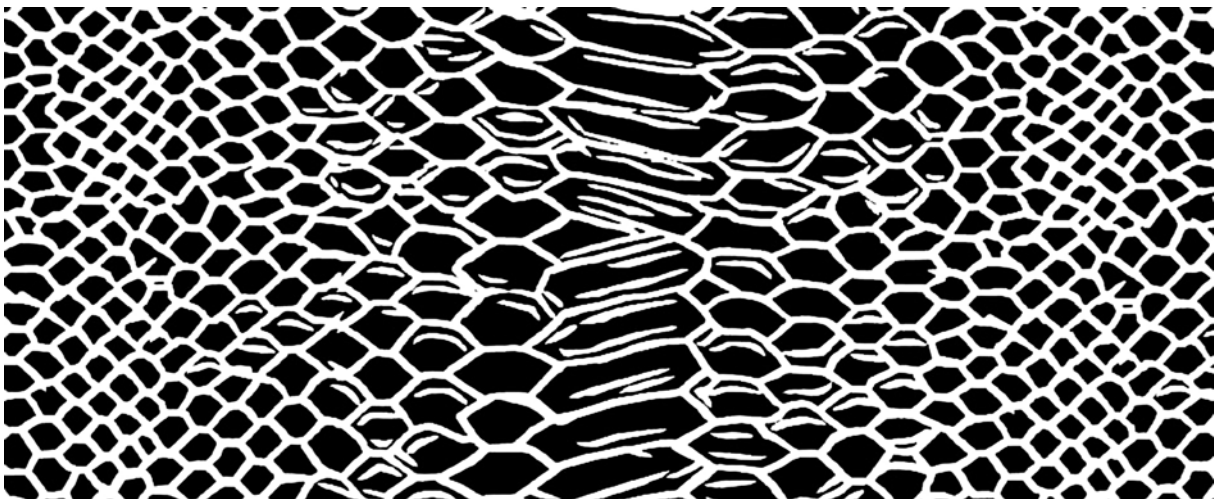

NP-02

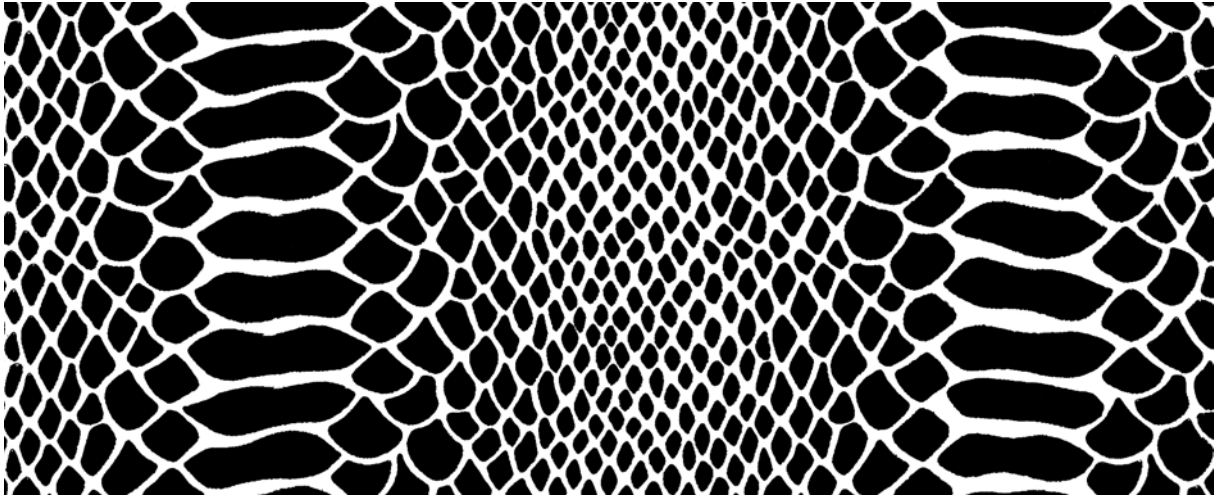

NP-2-1

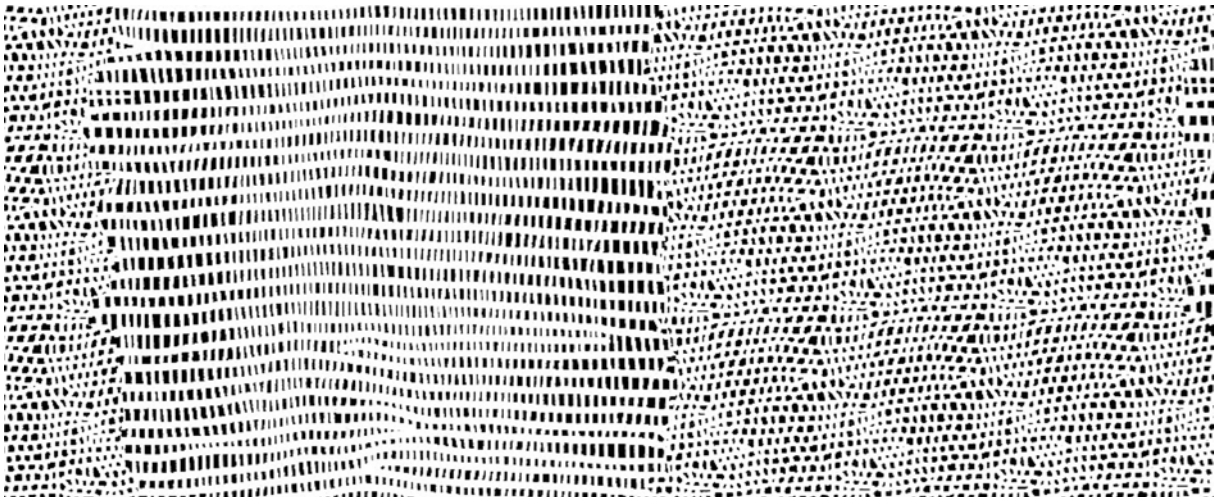

NP-03

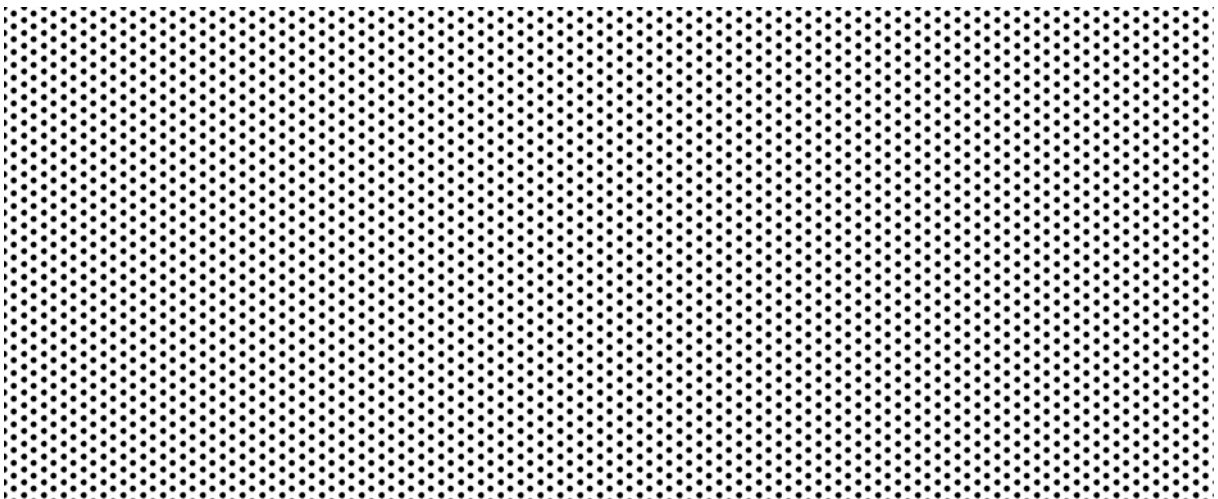

NP-04

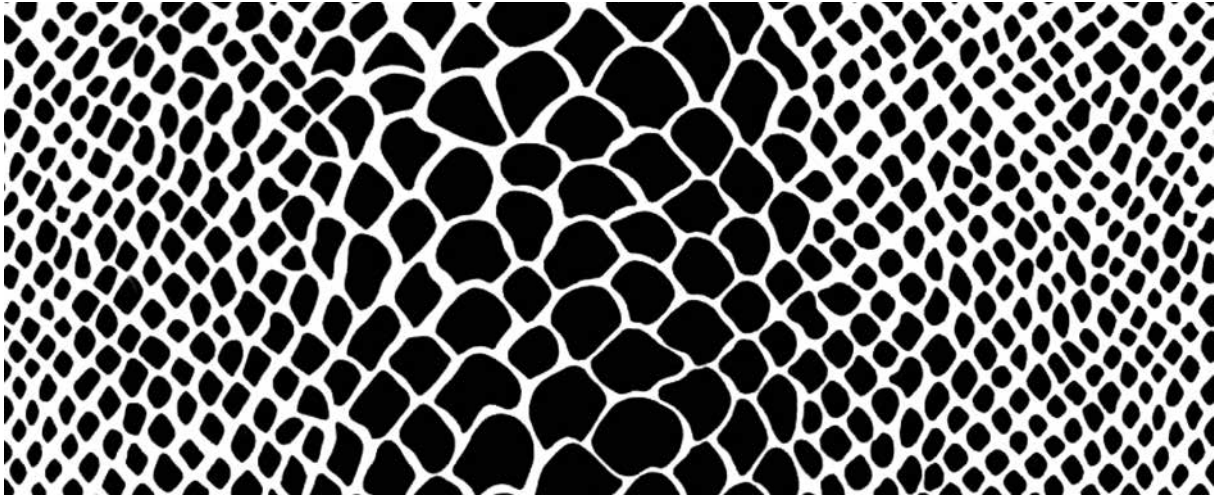

NP-05

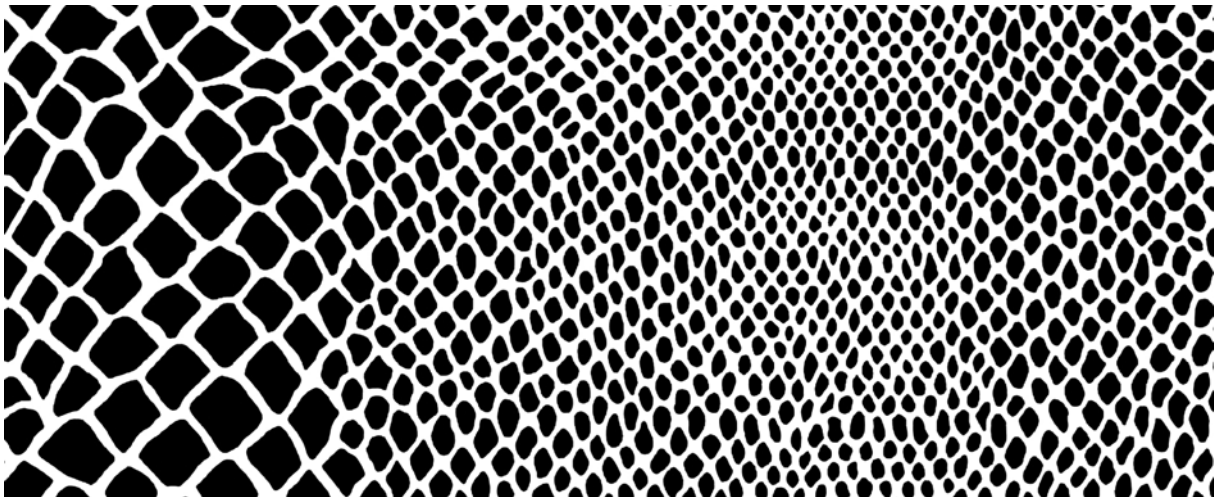

NP-5-1

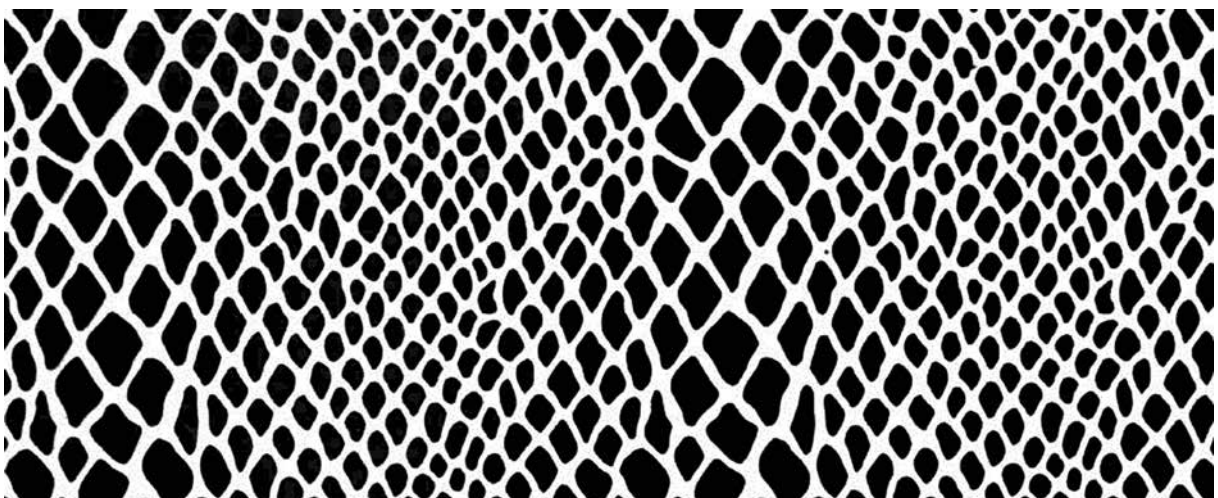

NP-5-2

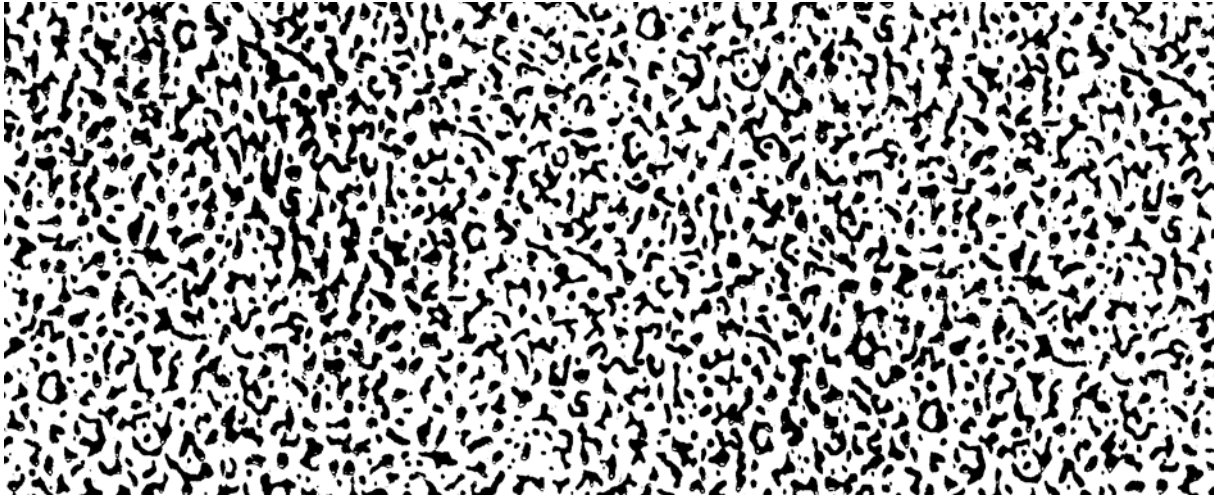

NP-06

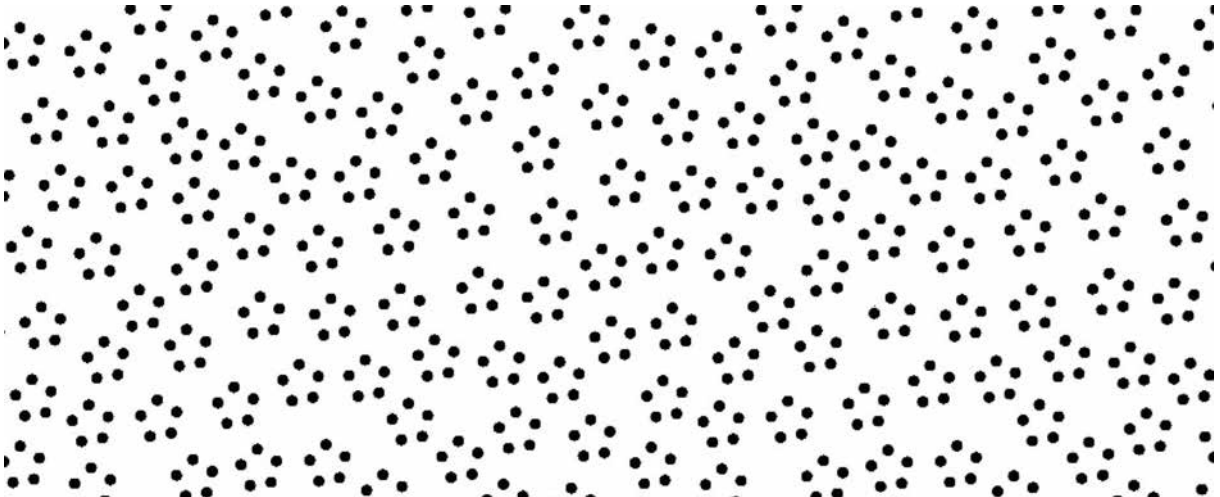

NP-07

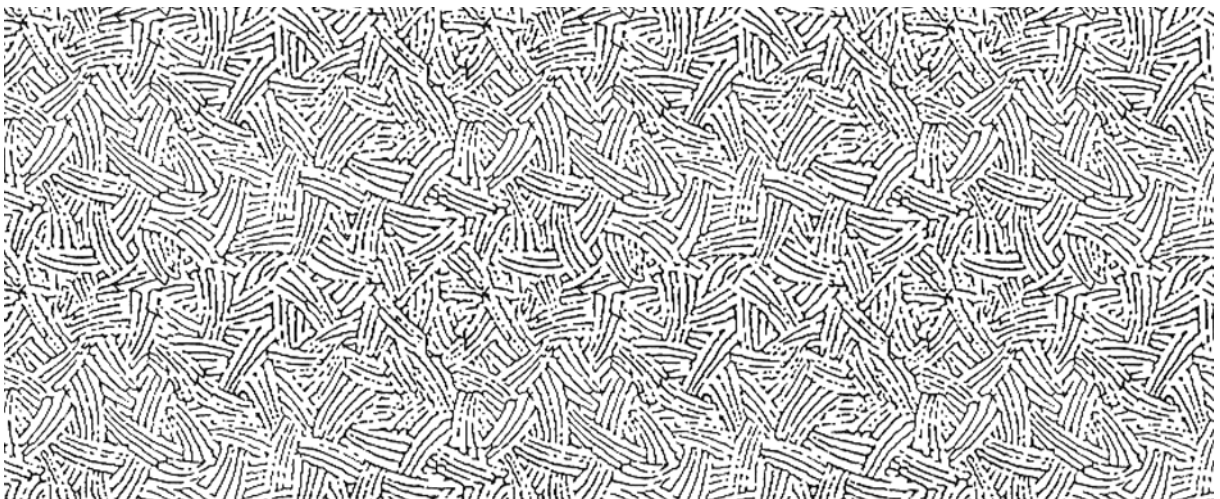

NP-08

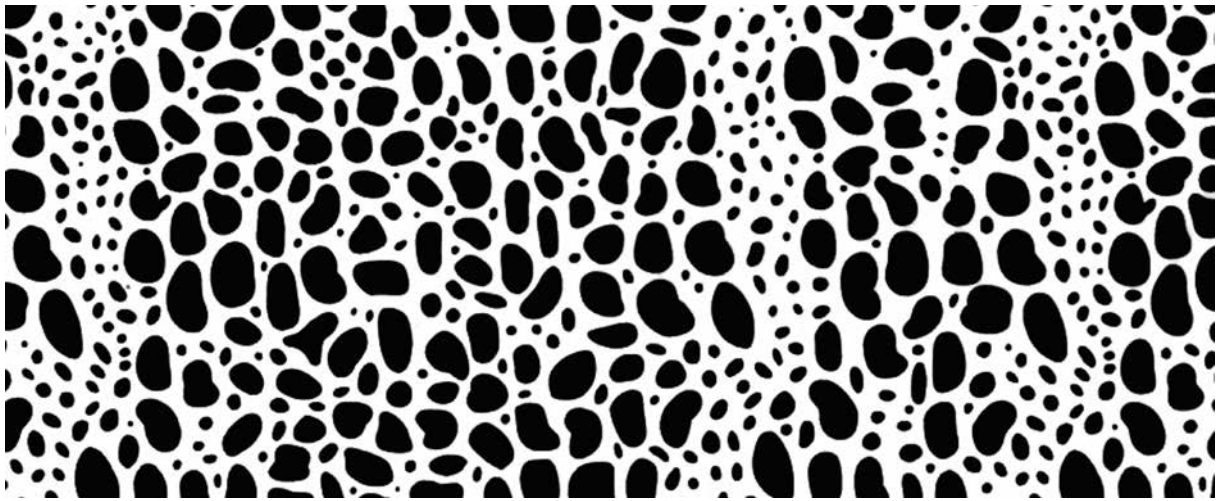

NP-09

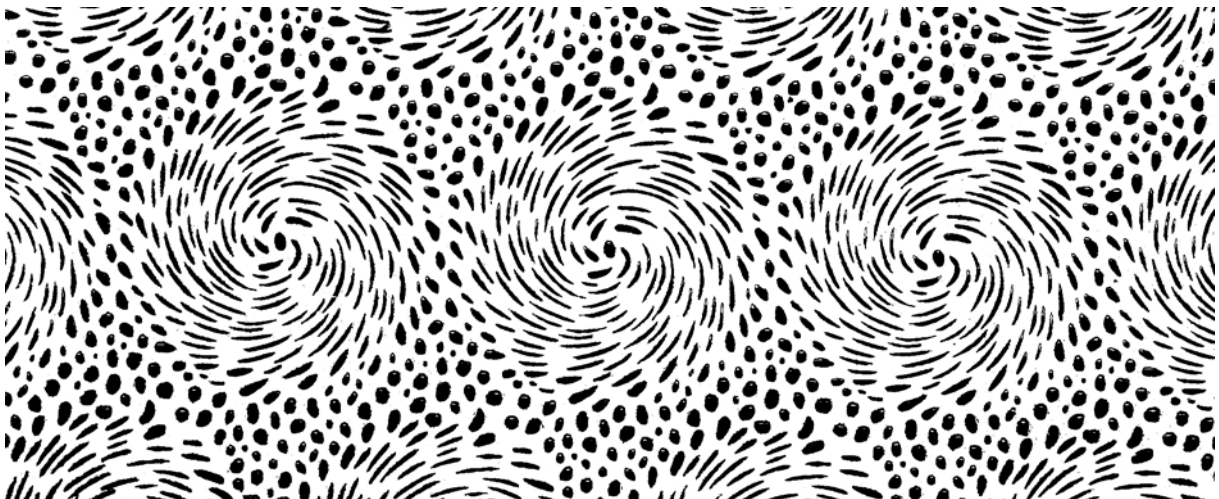

NP-10

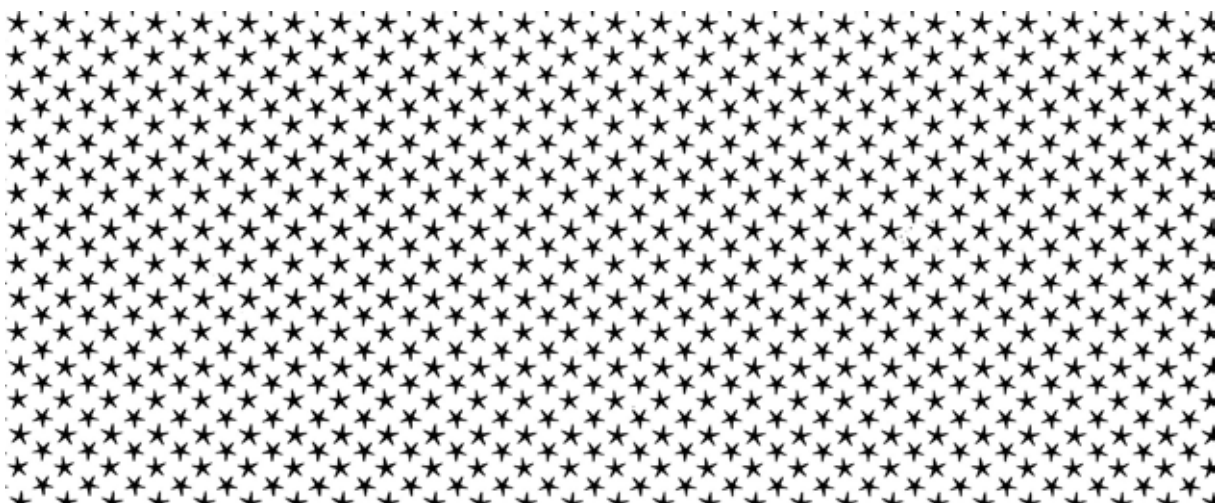

NP-11



NP-12

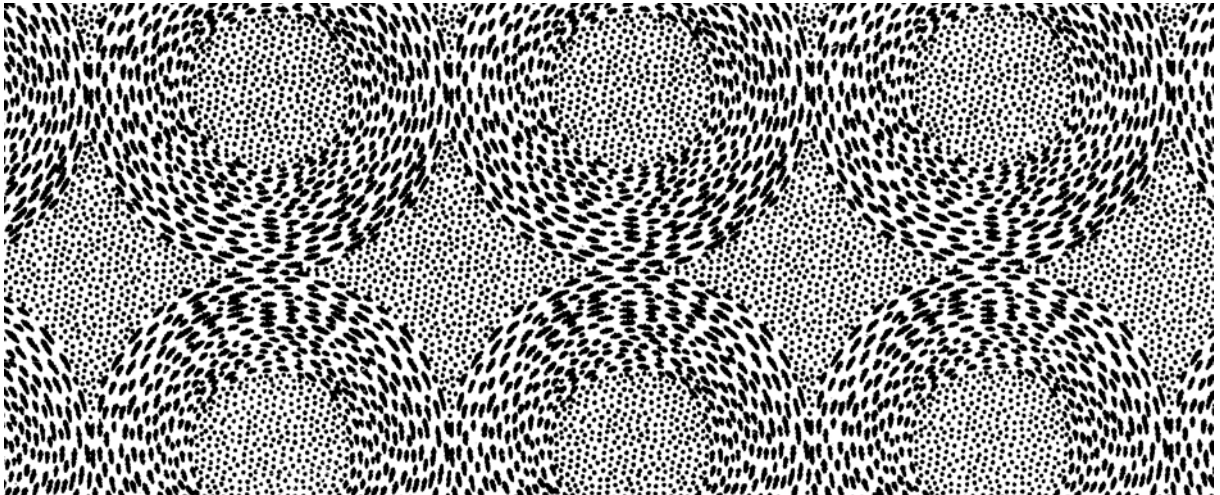

NP-13

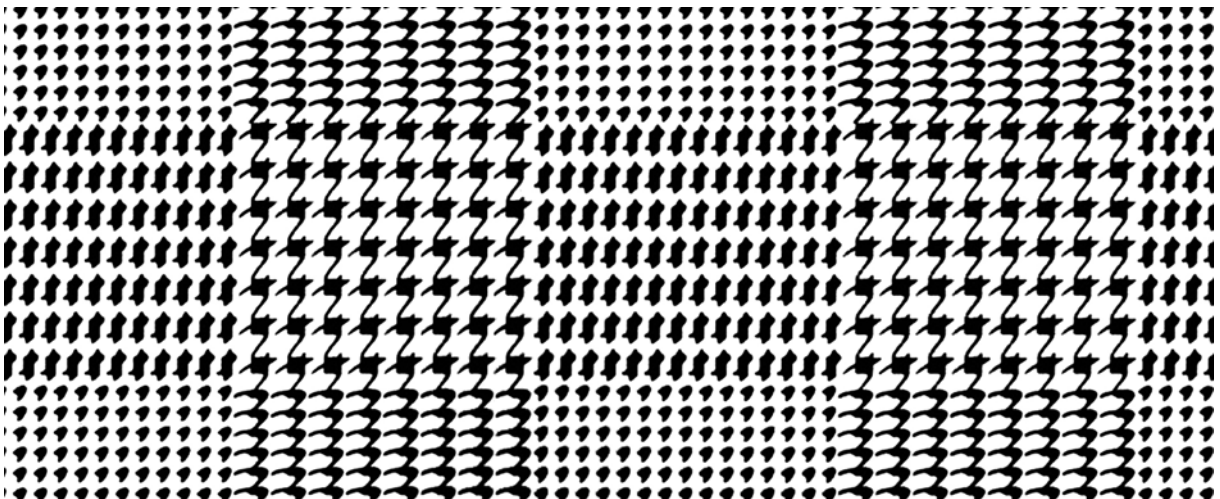

NP-14

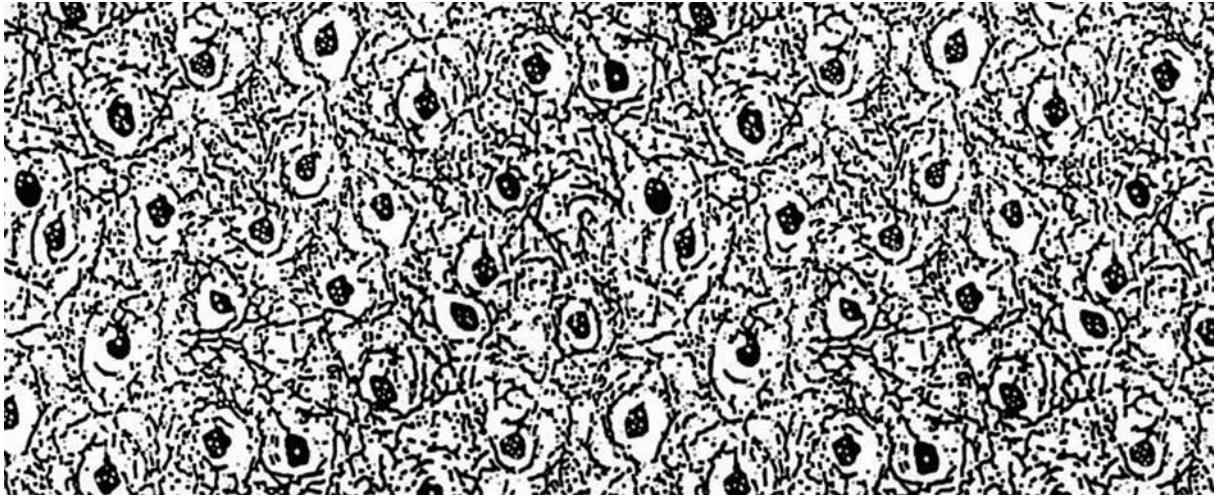

NP-15

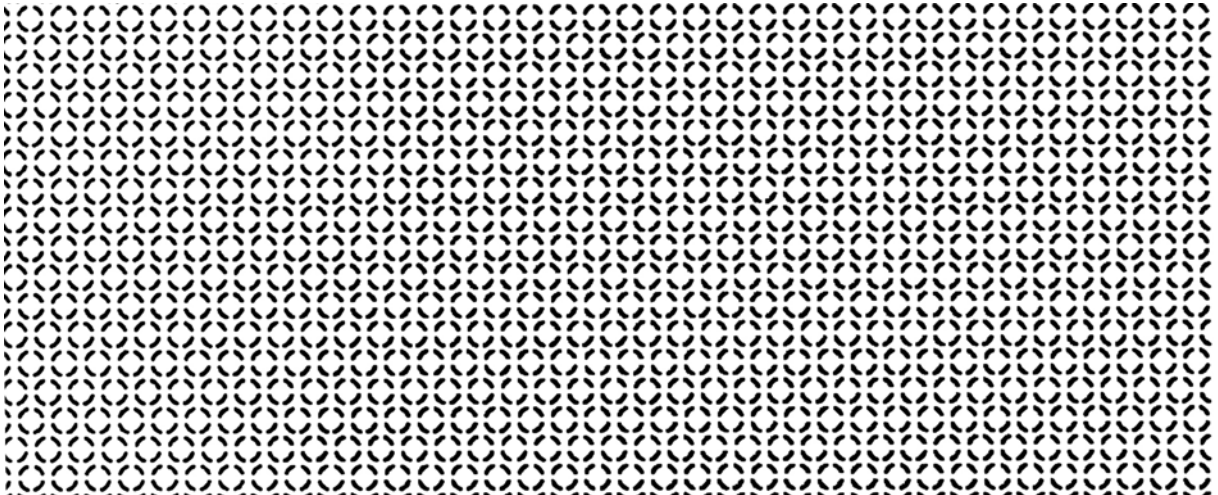

NP-16

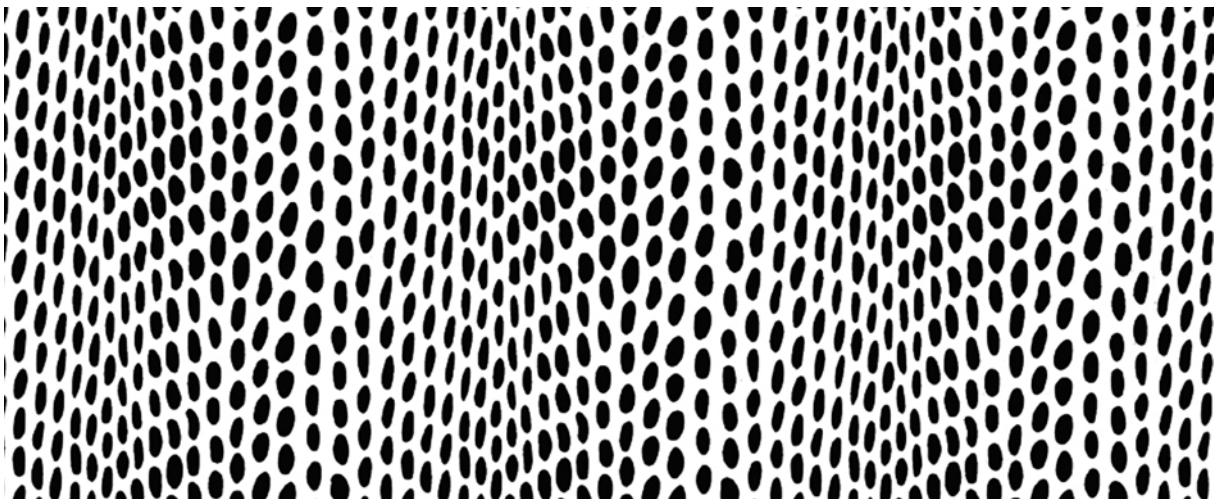

NP-17

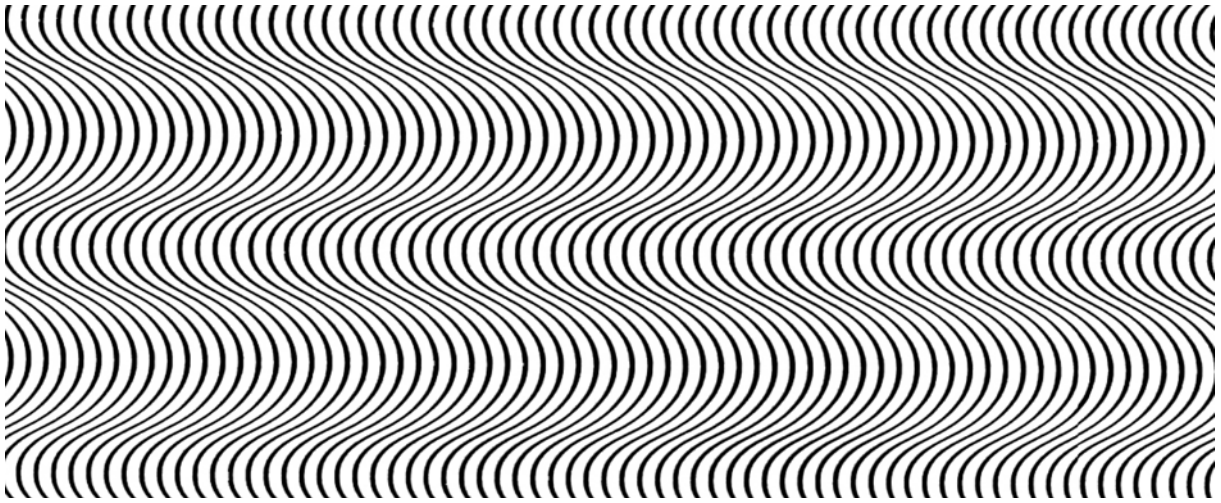

NP-18

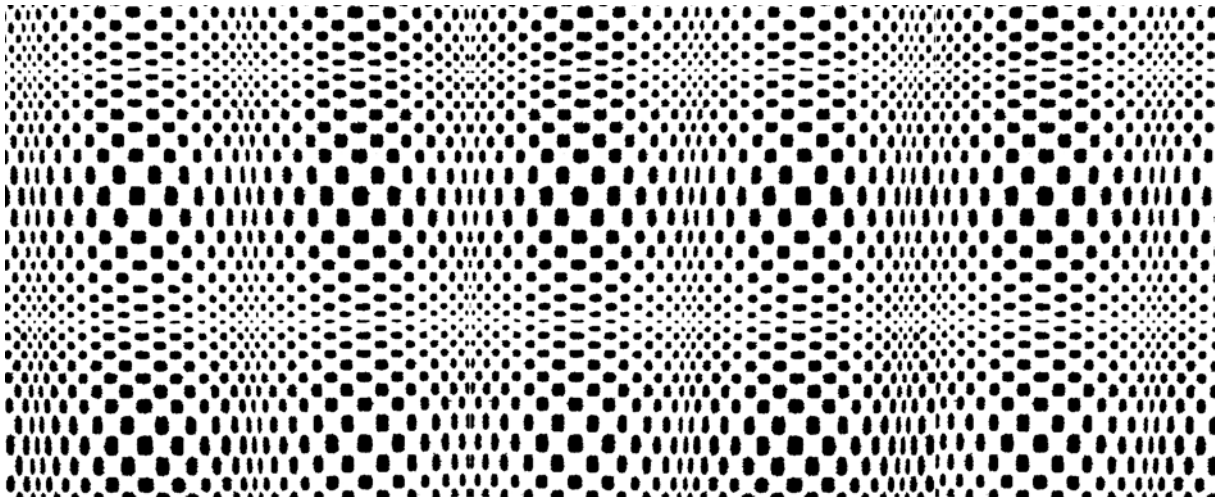

NP-19

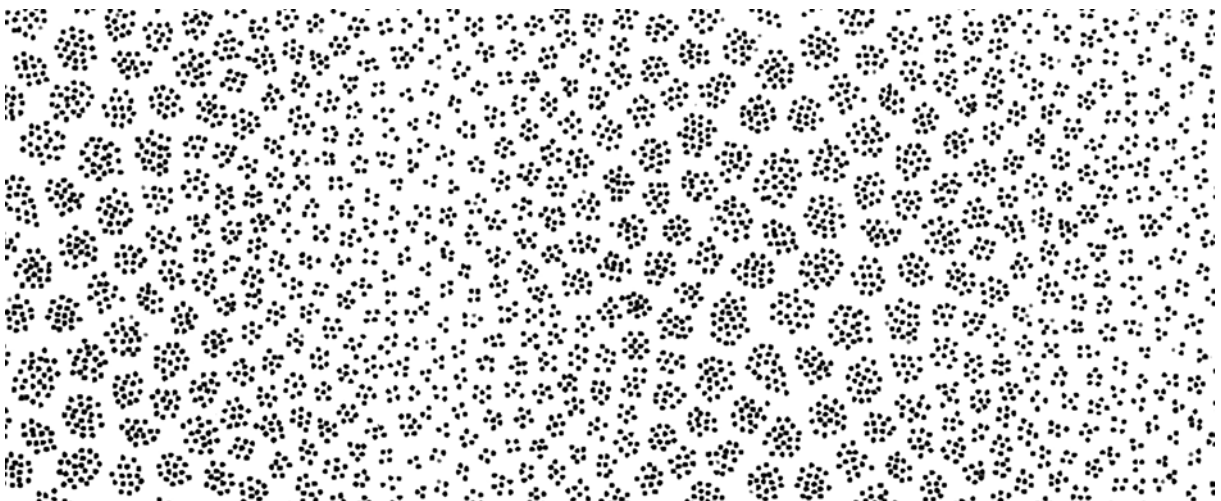

NP-20

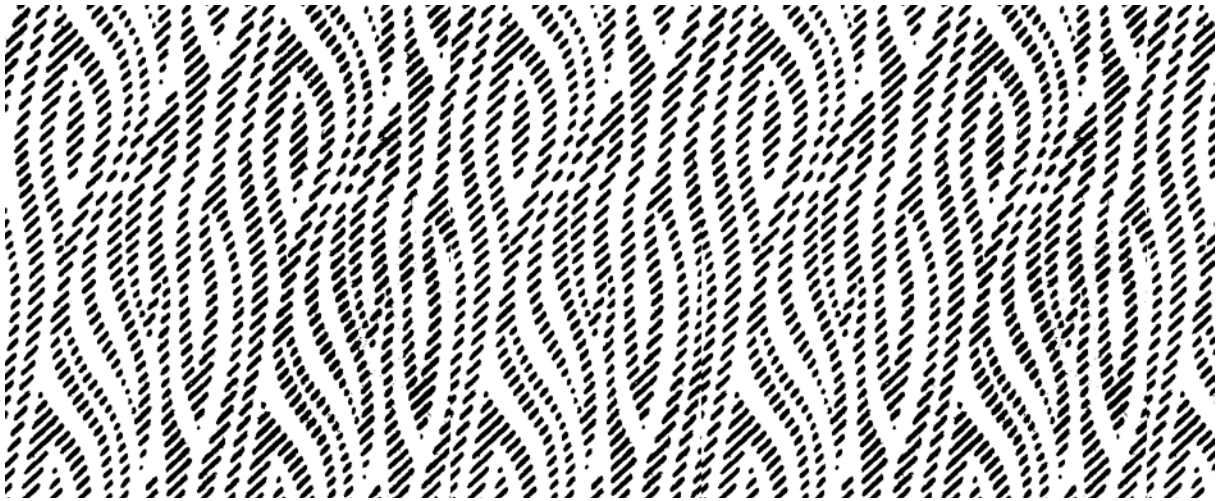

NP-21

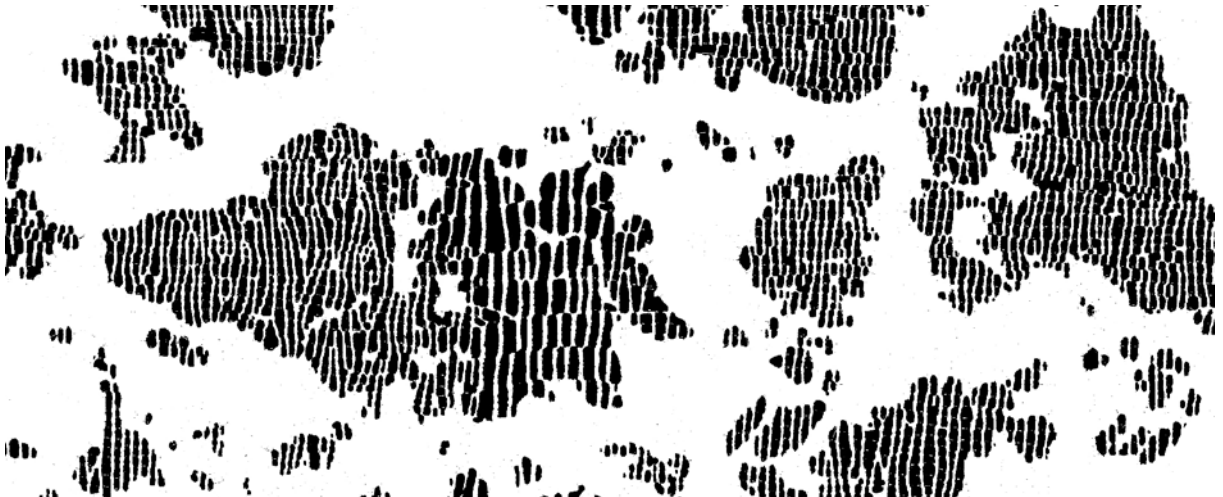

NP-22

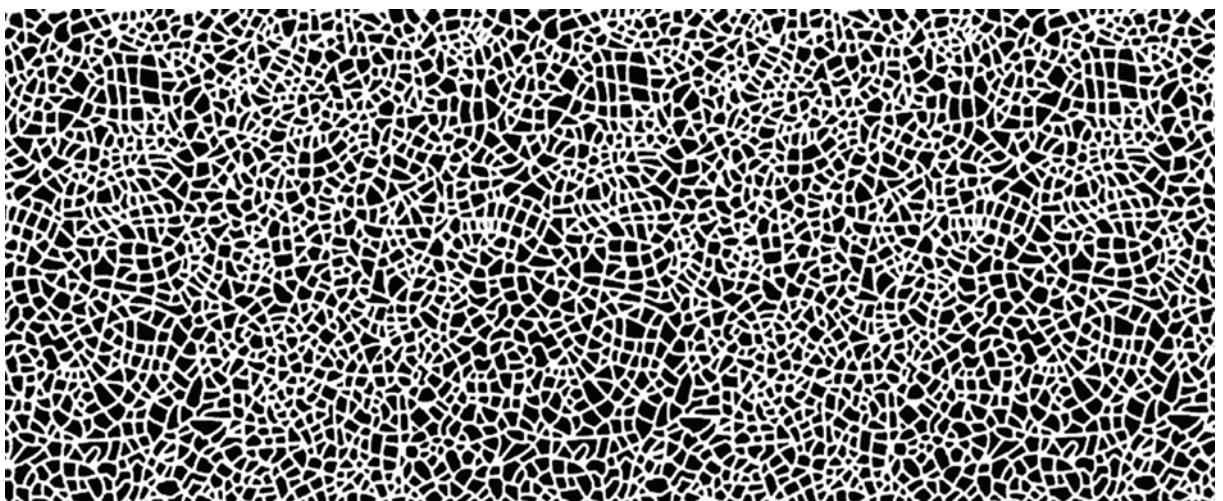

NP-23

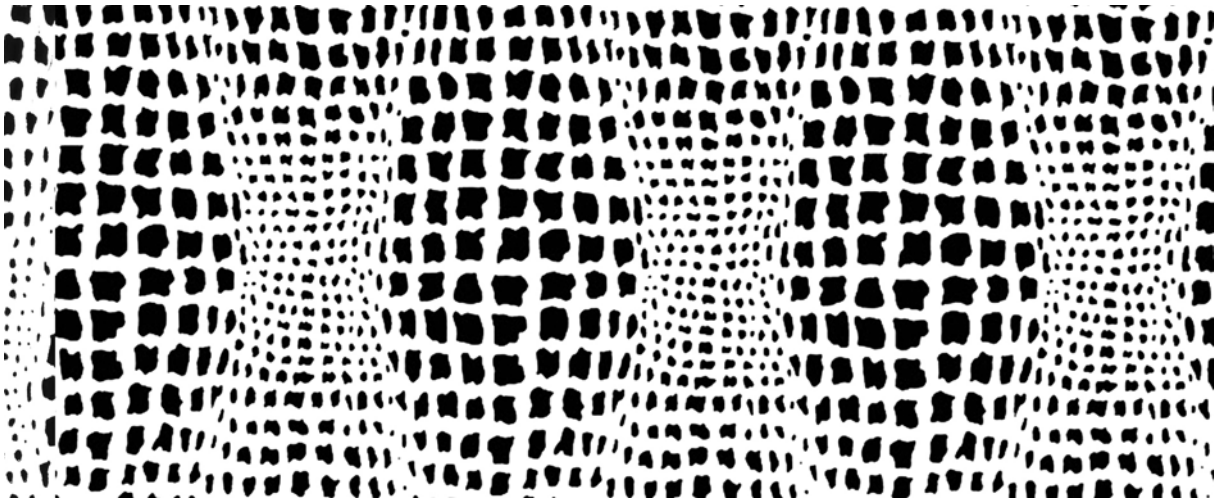

NP-24

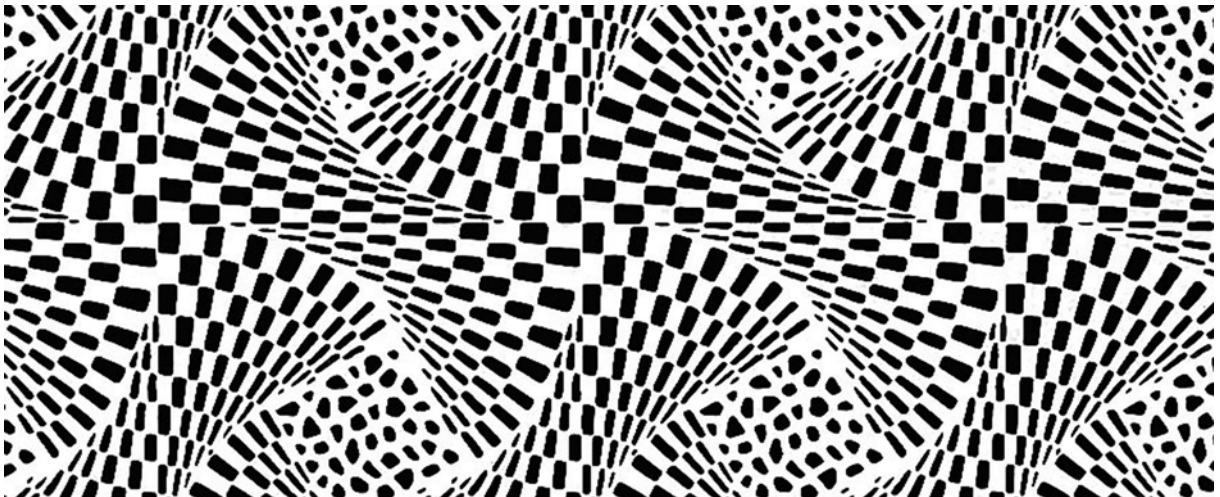

NP-25

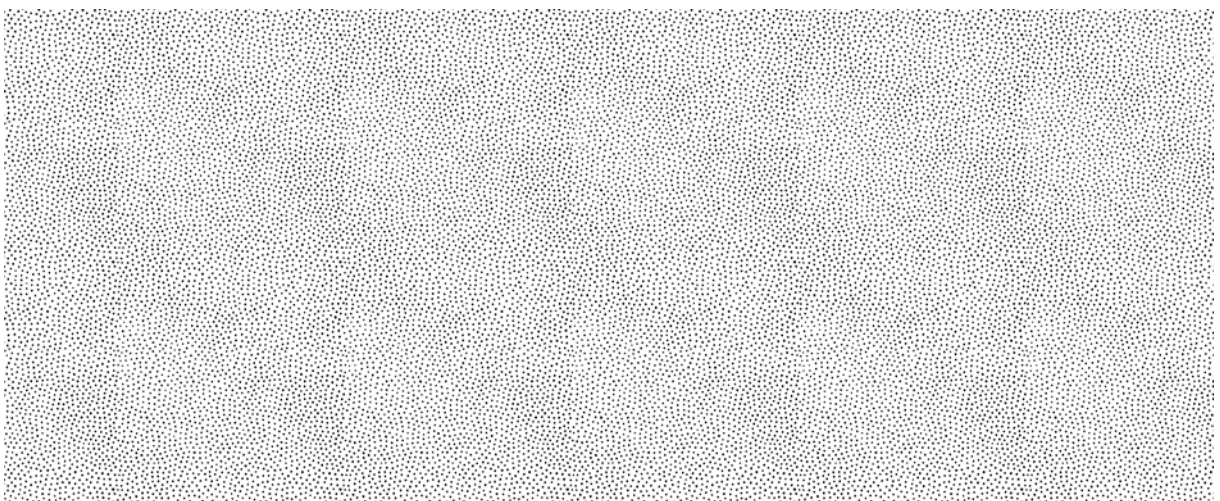

NP-26

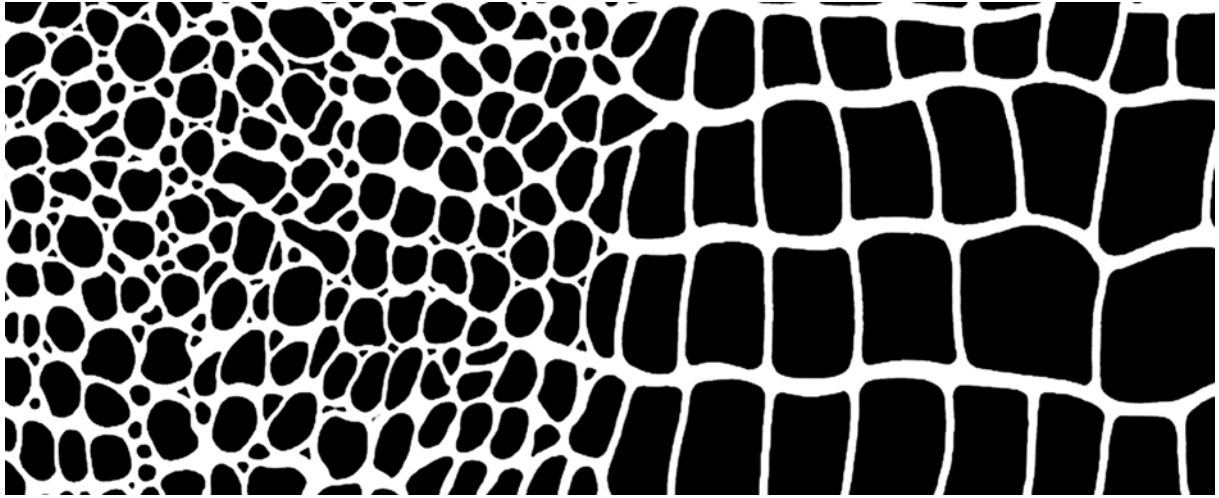

NP-27

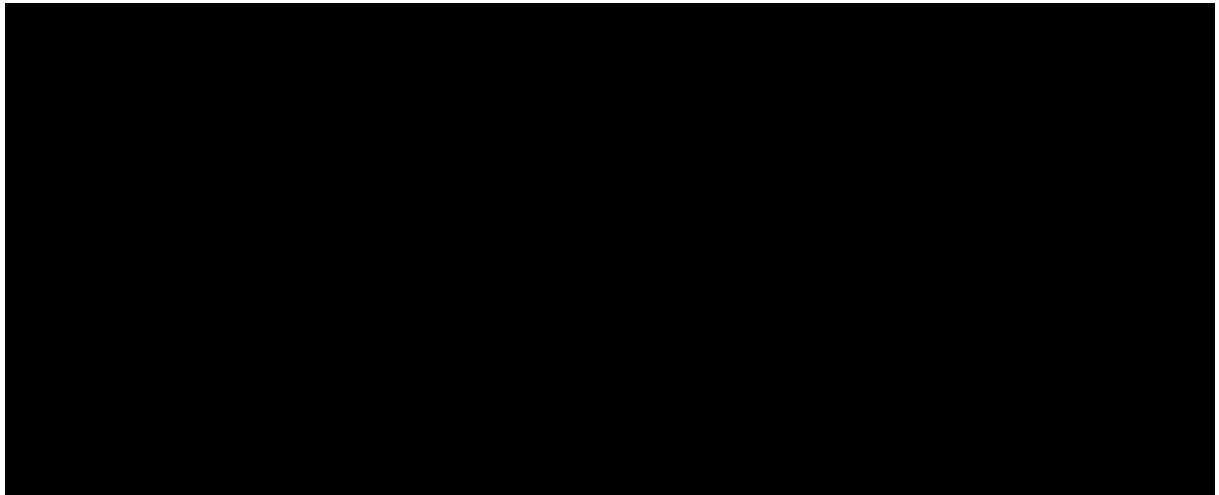

NP-28

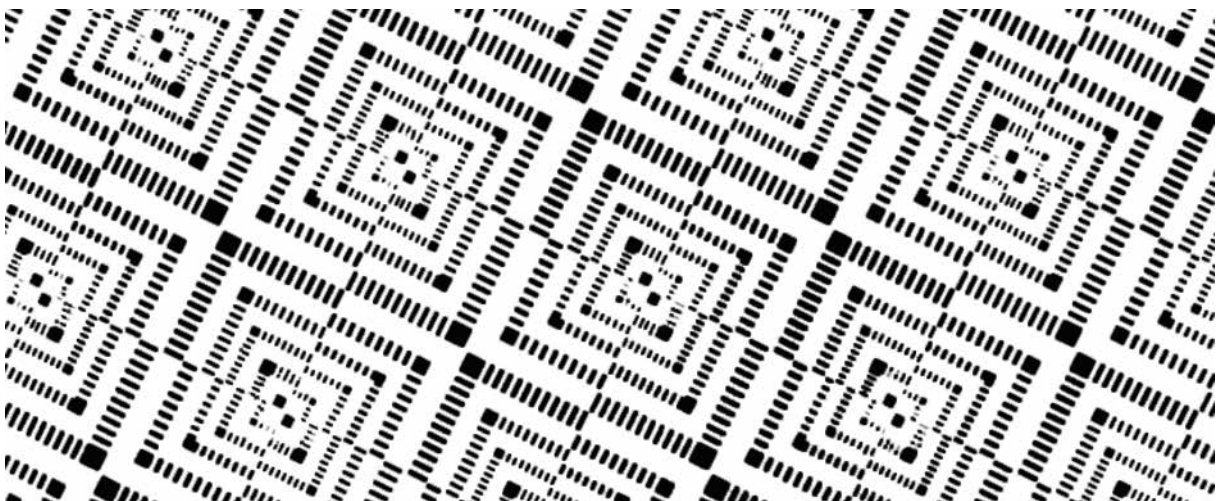

NP-29

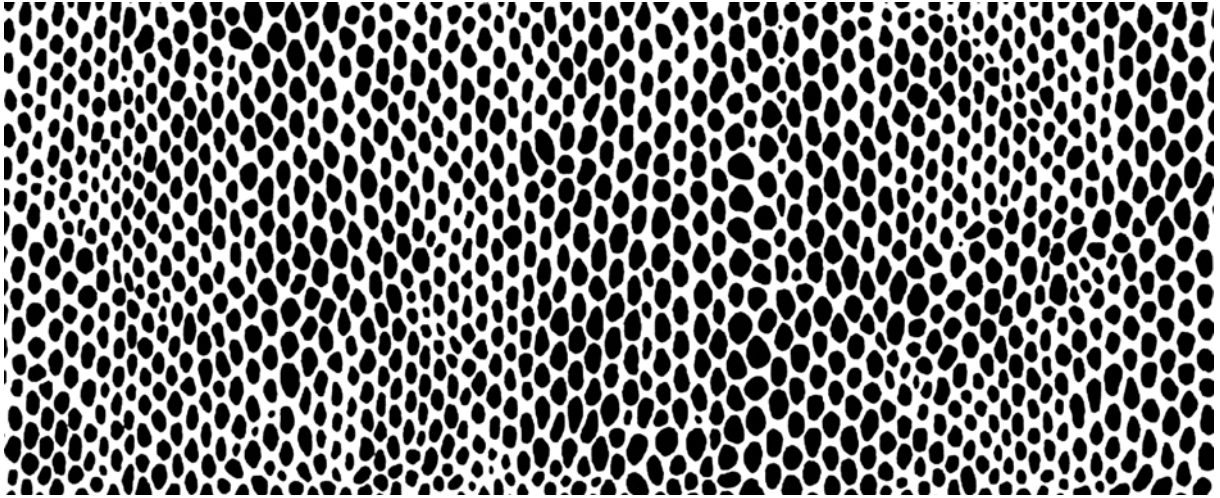

NP-50

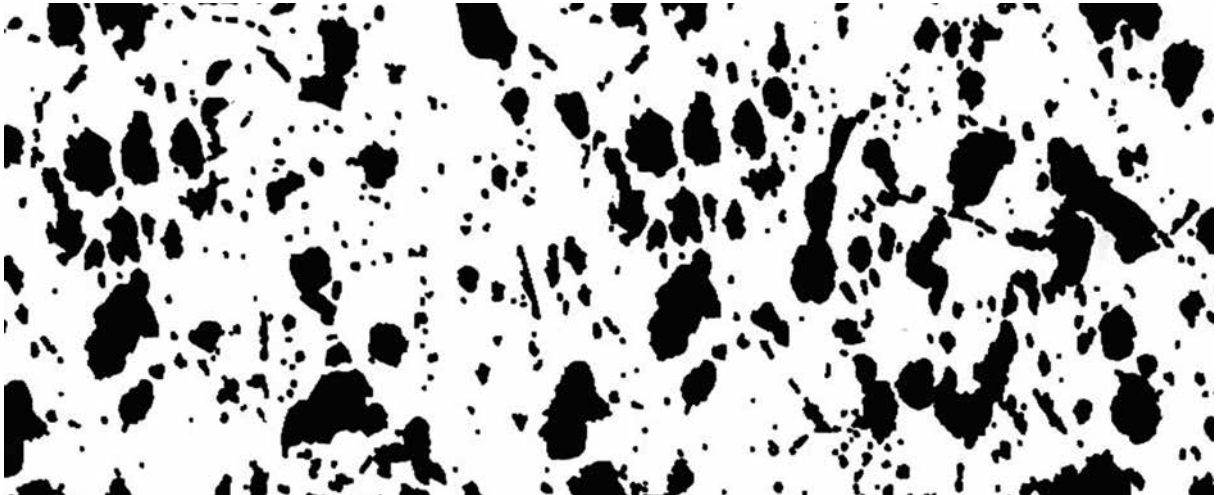

NP-51

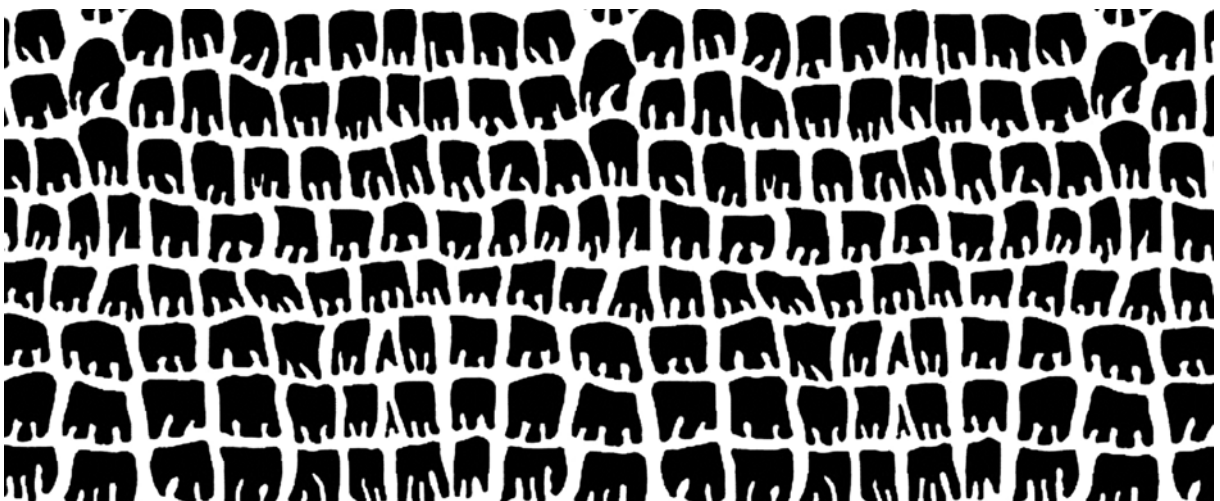

NP-52

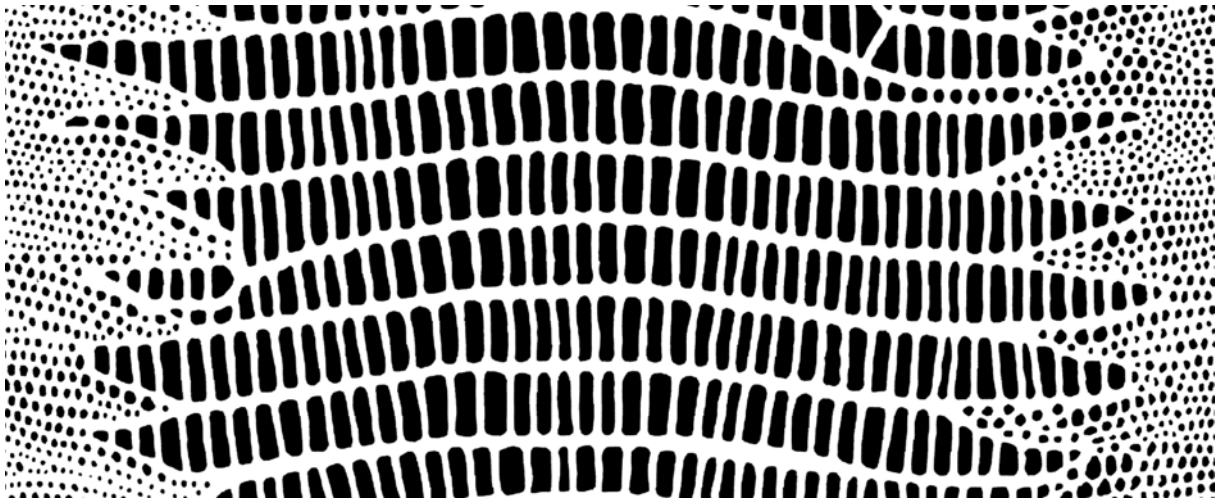

NP-53

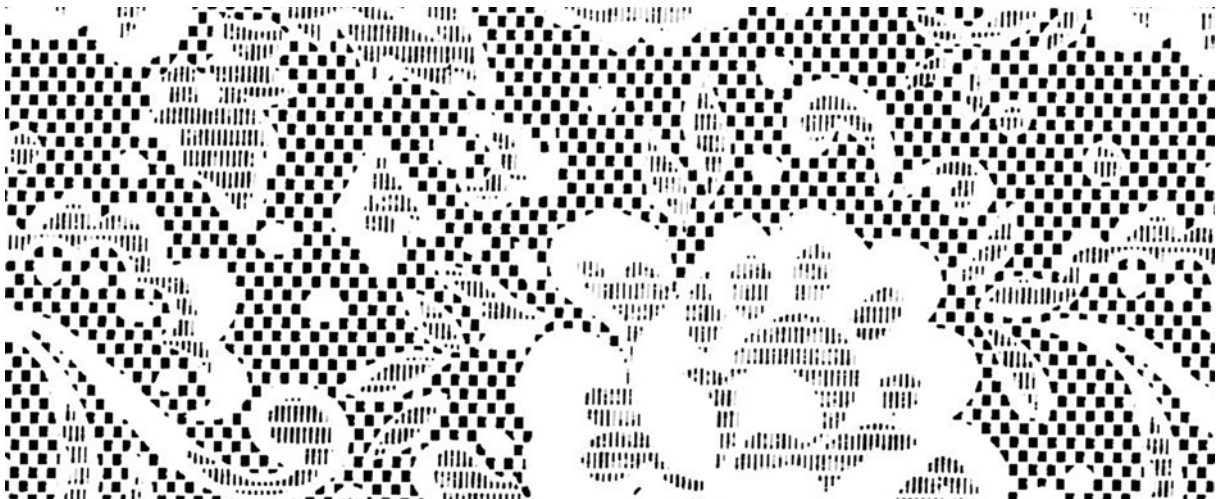

NP-54

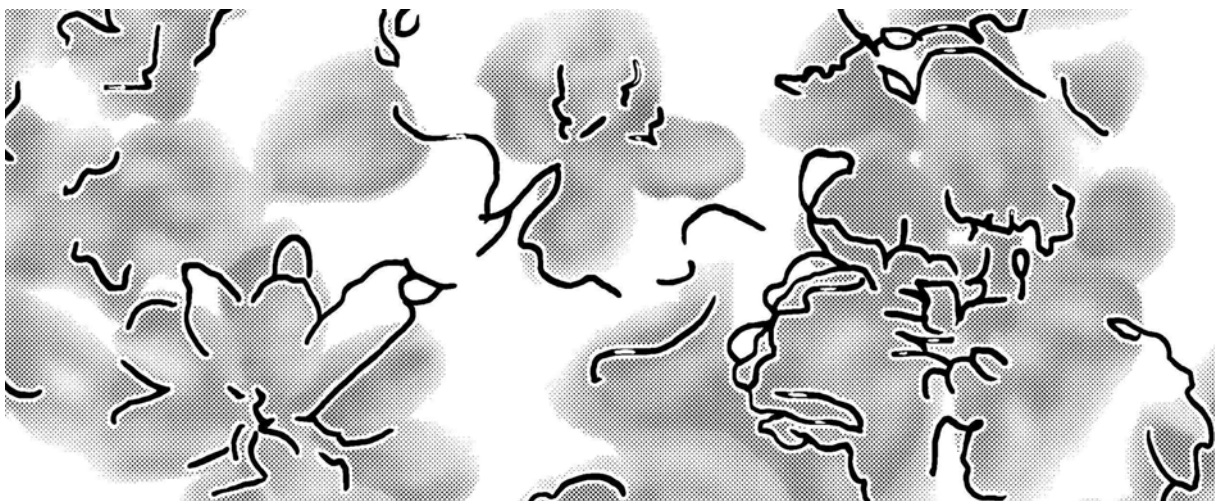

NP-55



NP-56

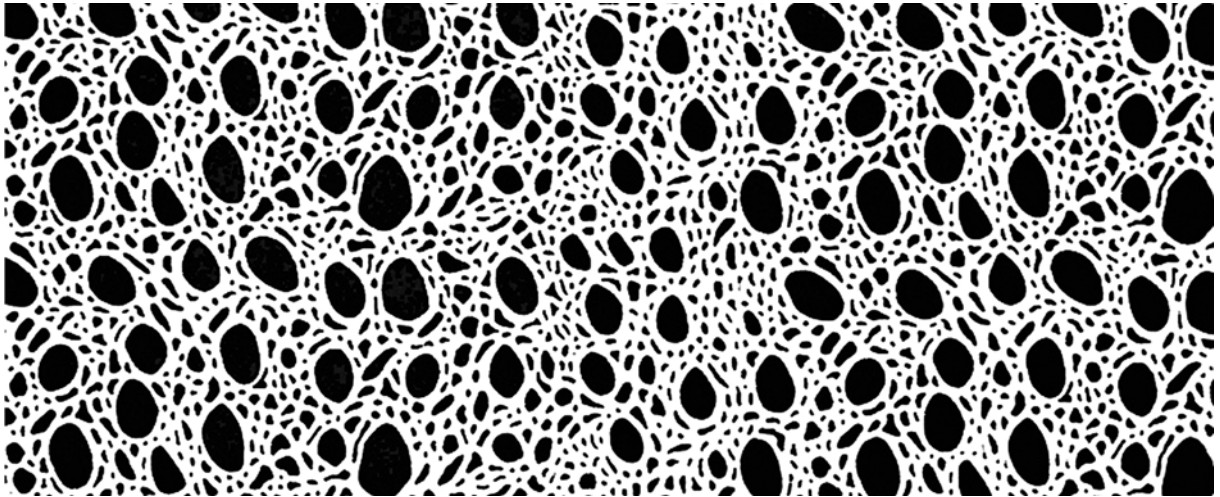

NP-57

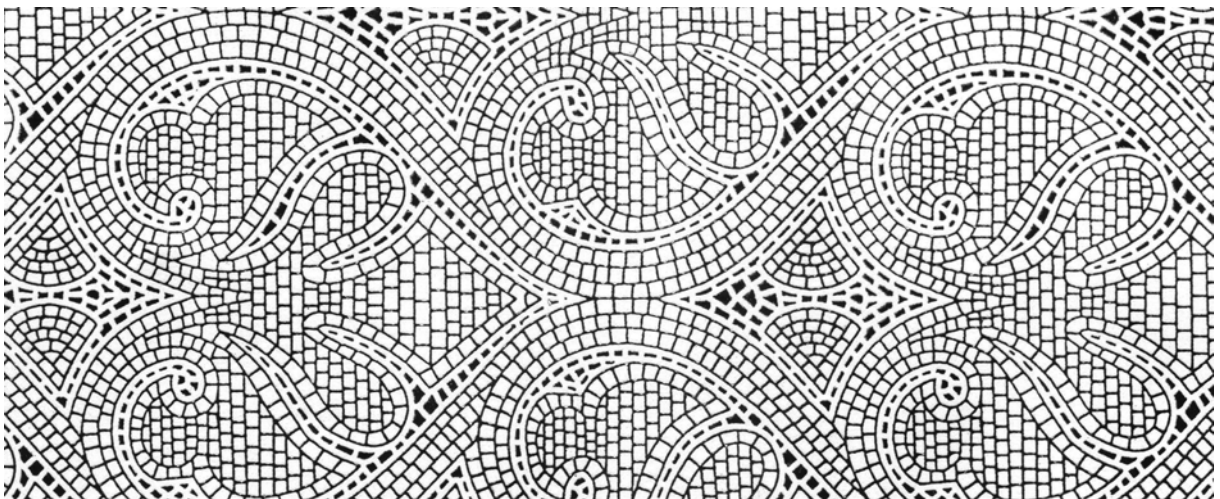

NP-58

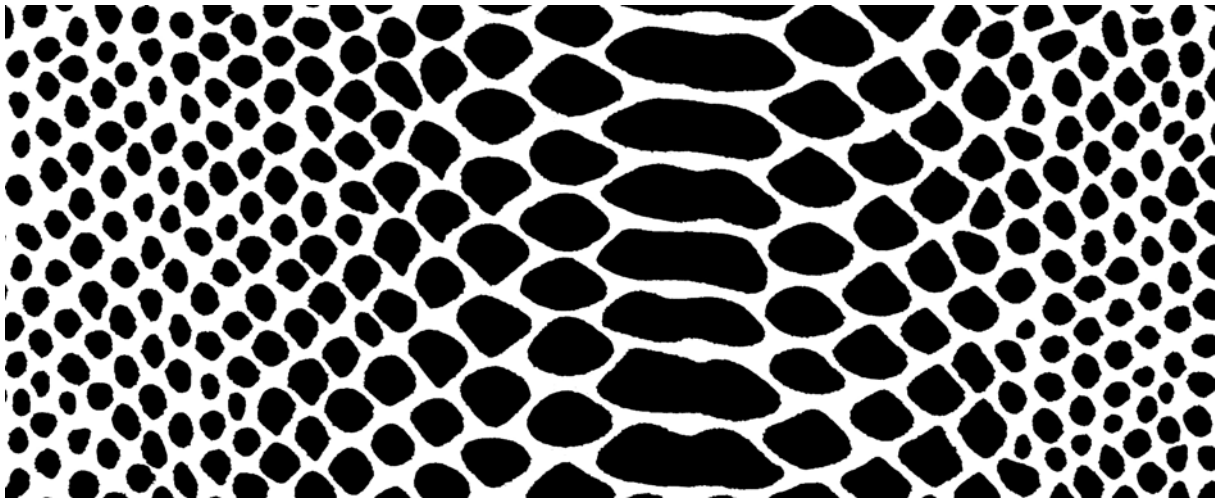

NP-59

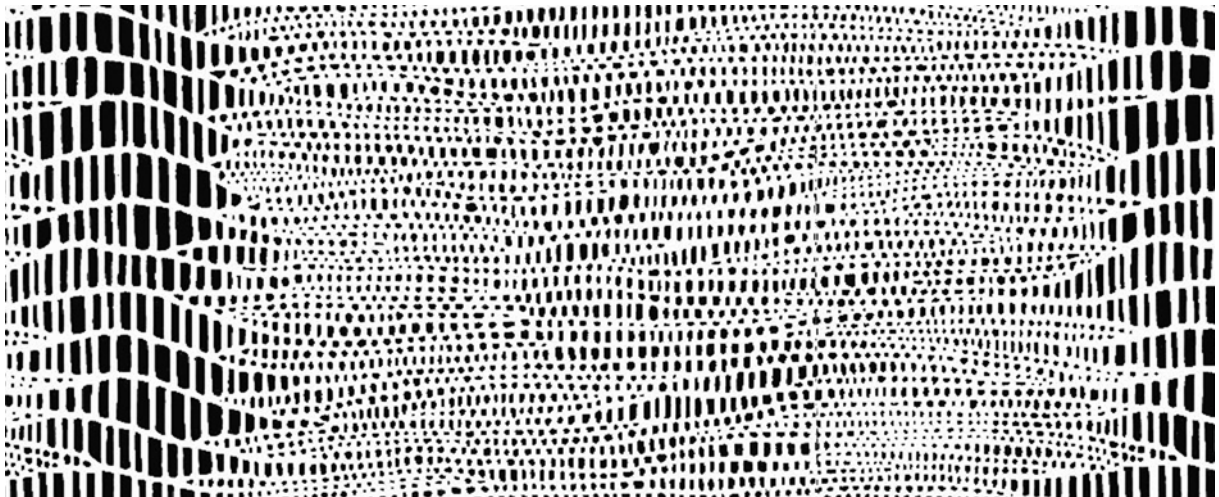

NP-60

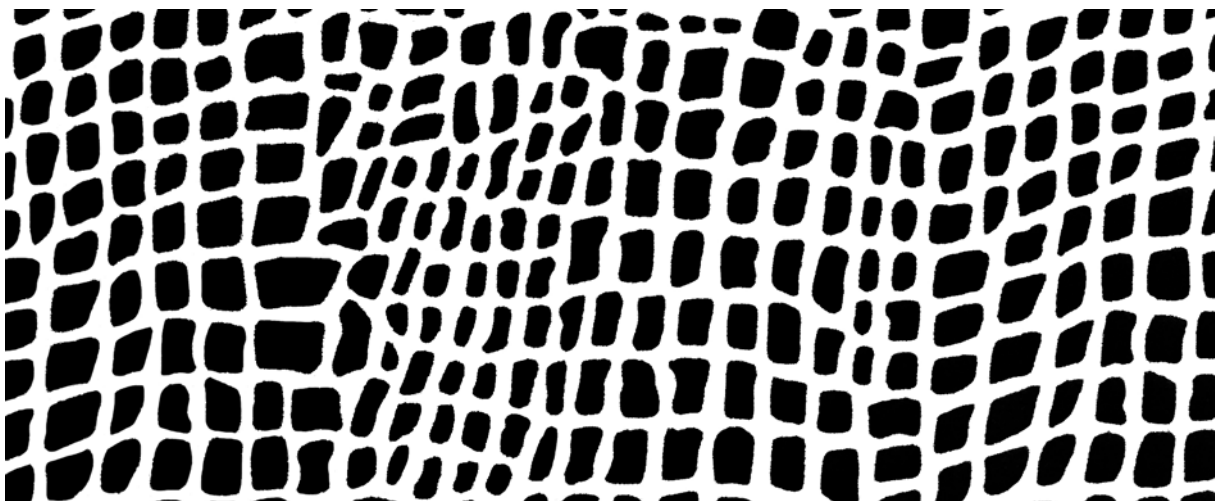

NP-61

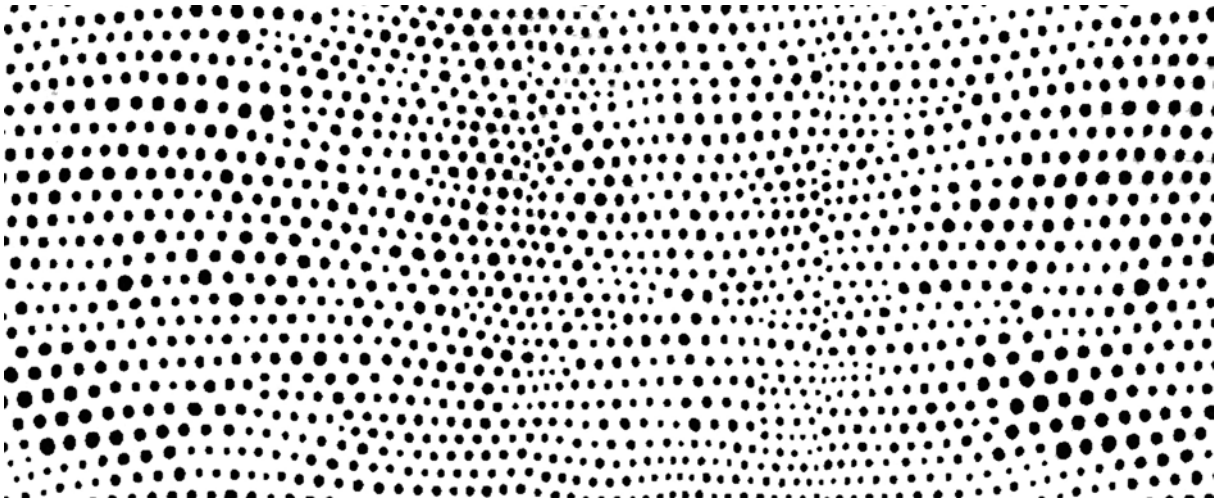

NP-62

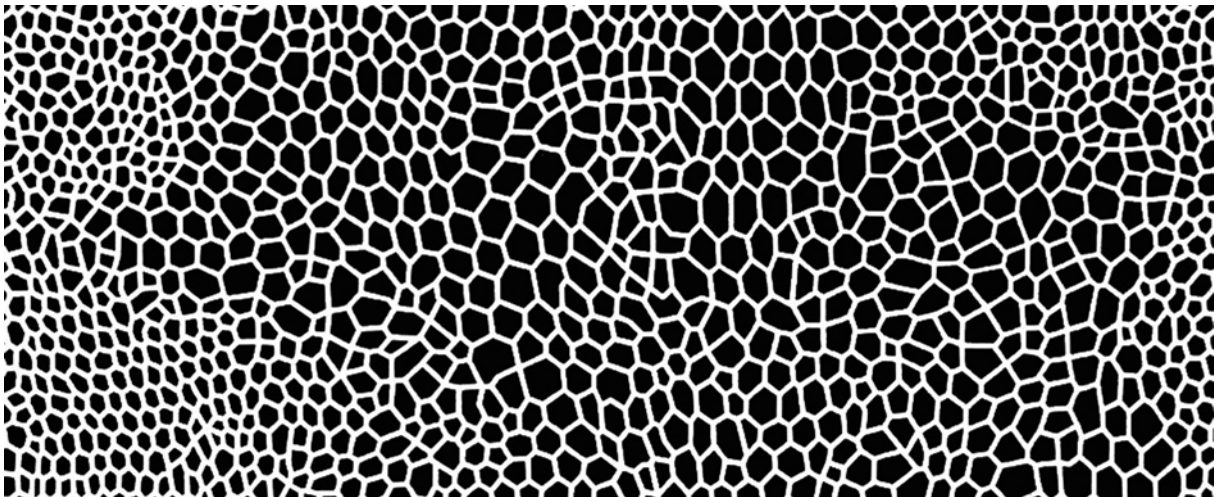

NP-63



NP-64

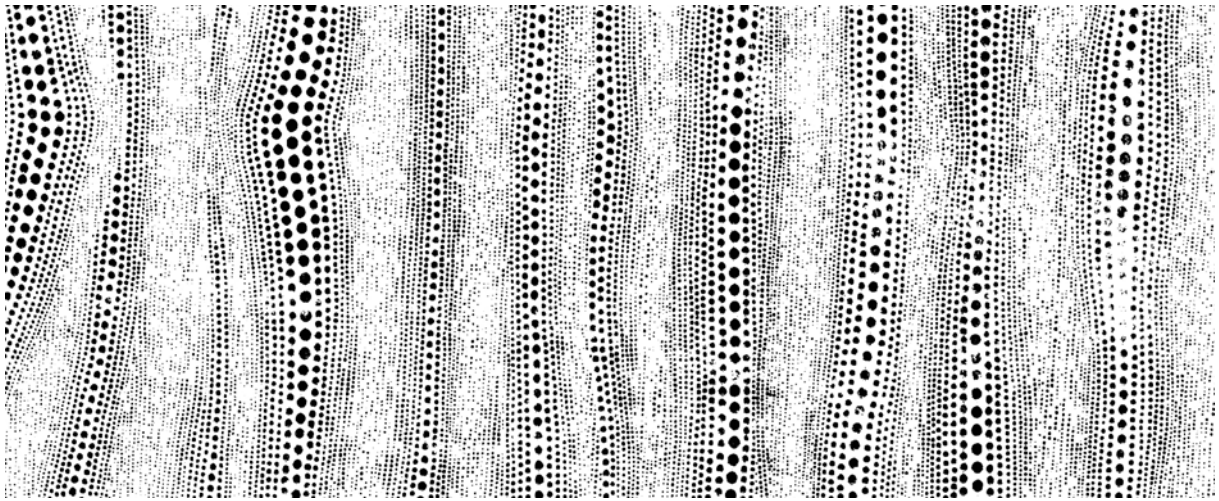

NP-65

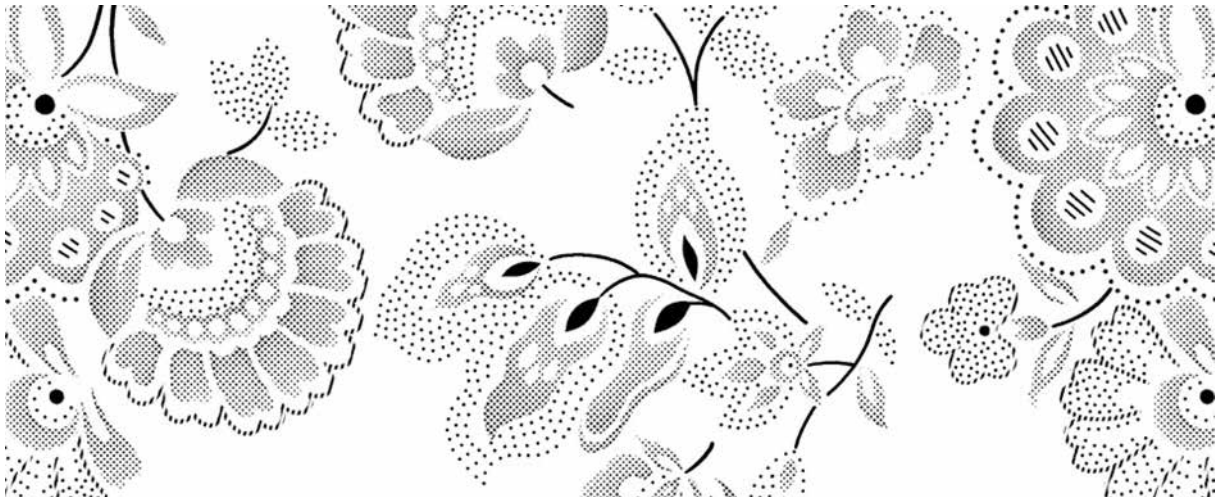

NP-66

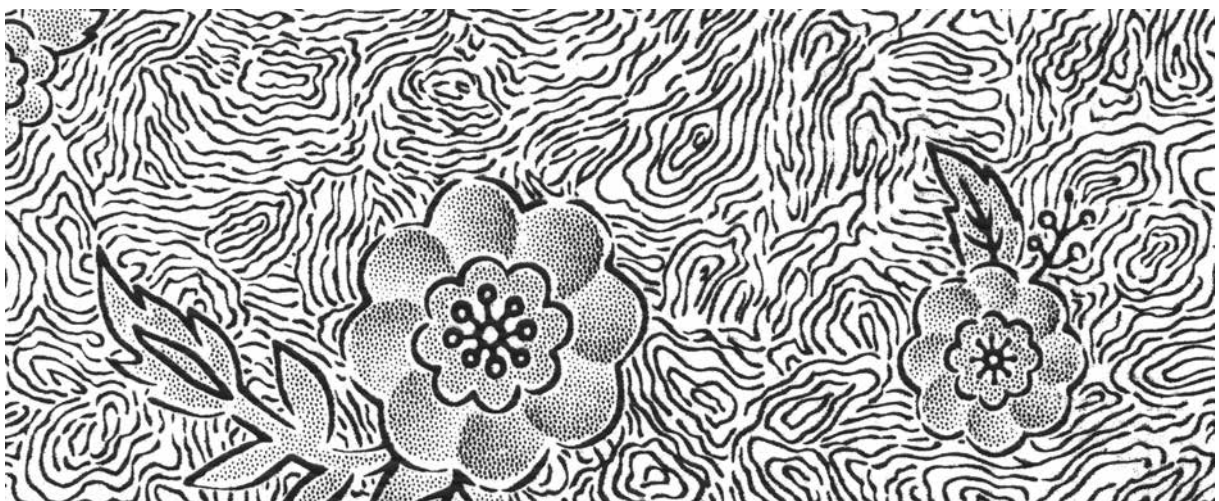

NP-67

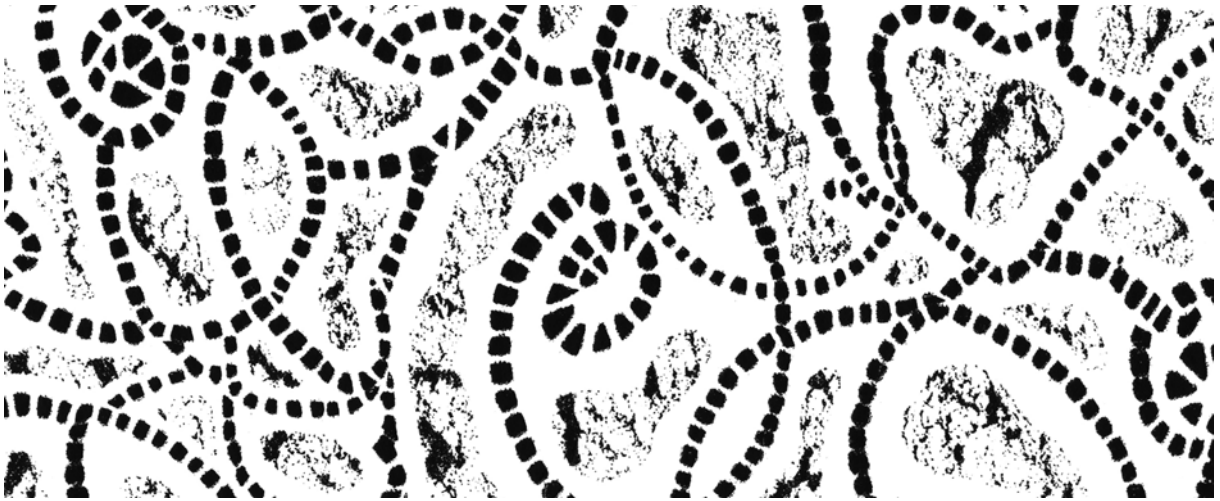

NP-68



NP-69

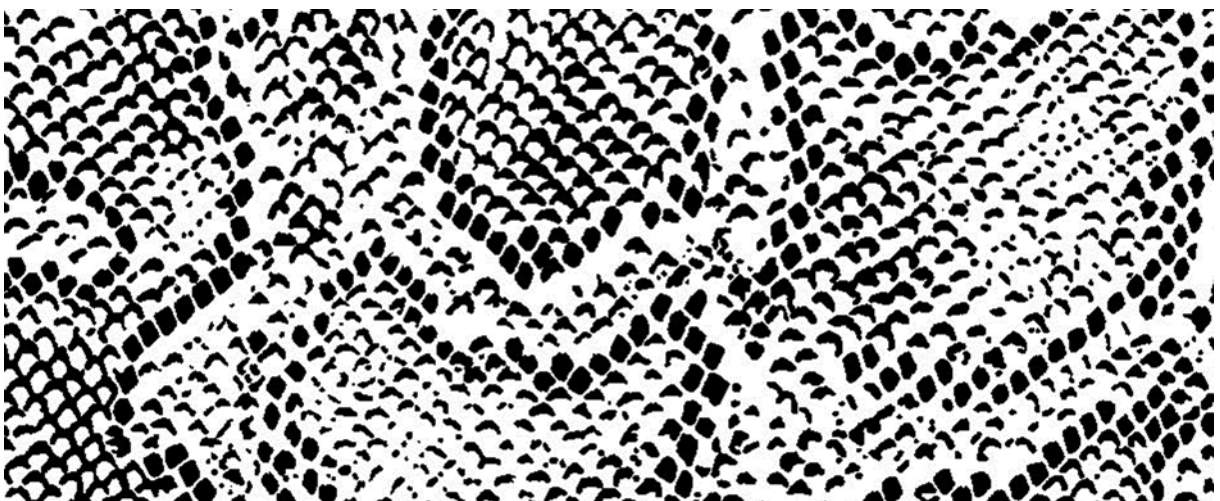

NP-70

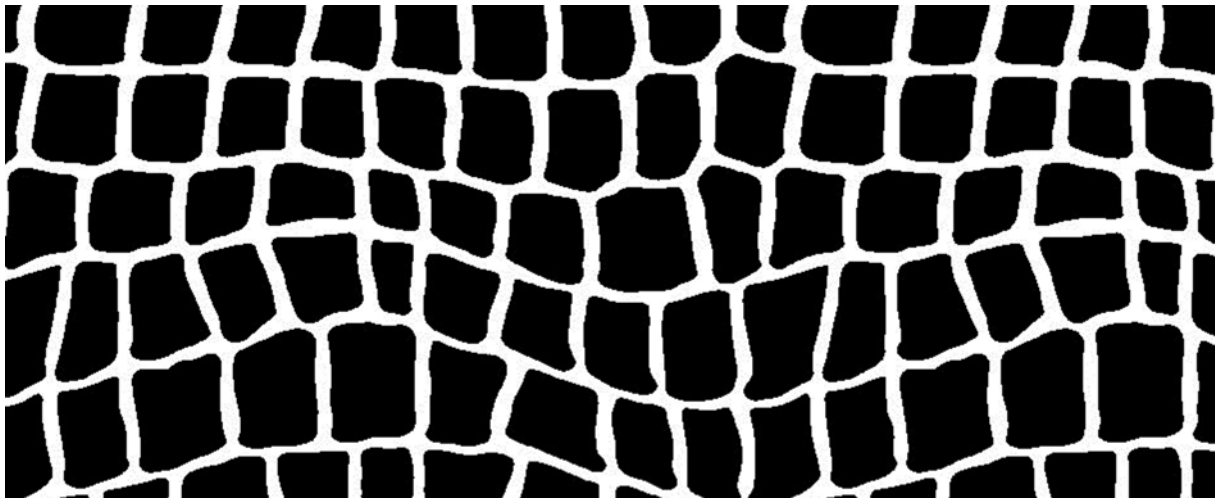

NP-71

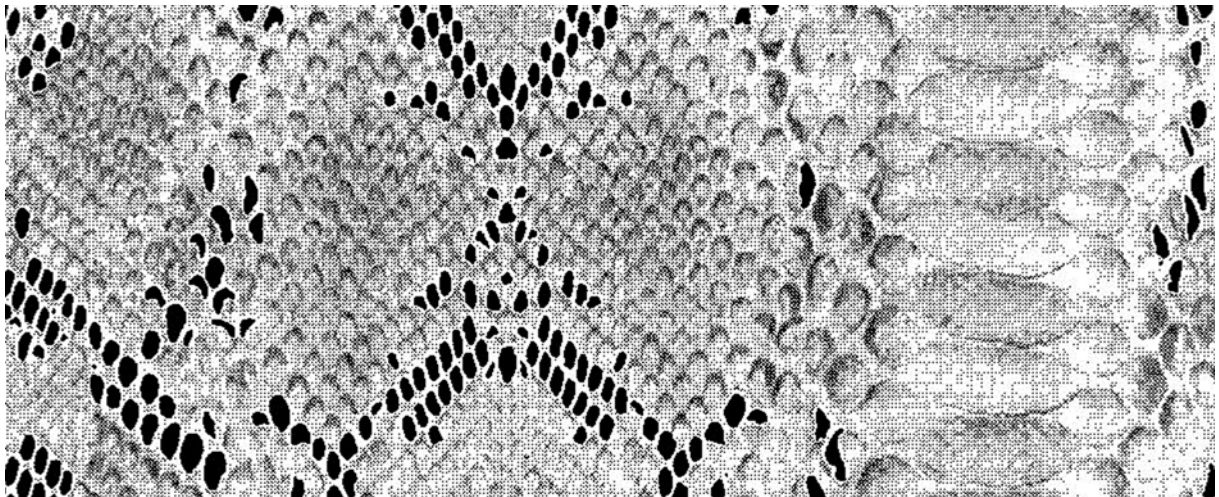

NP-72

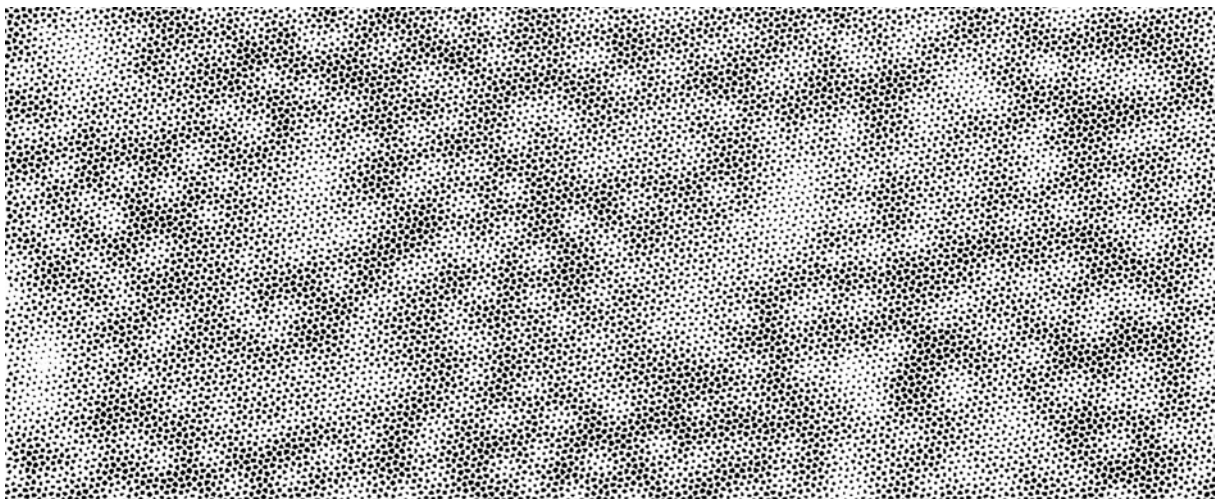

NP-73

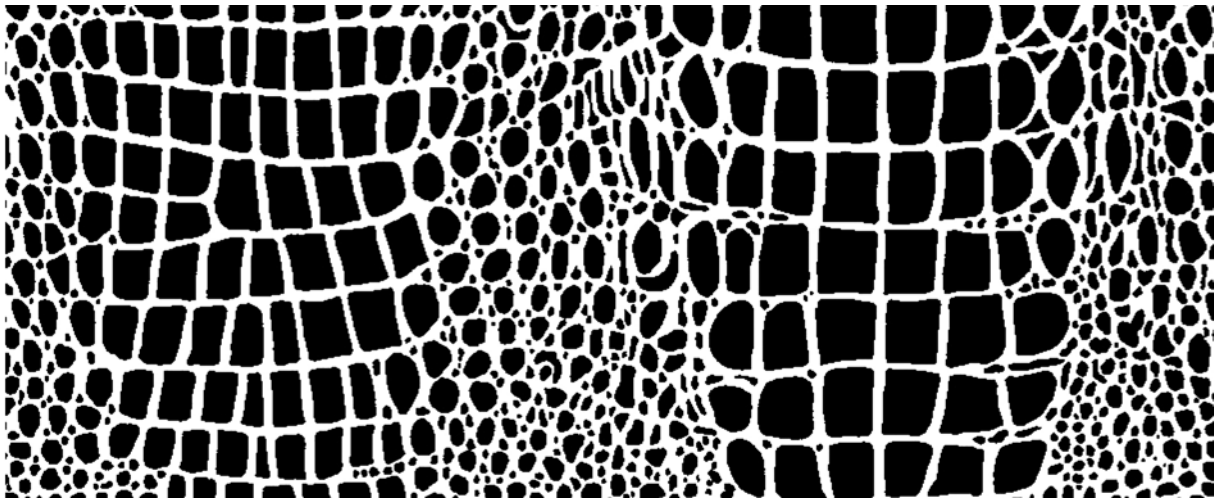

NP-74

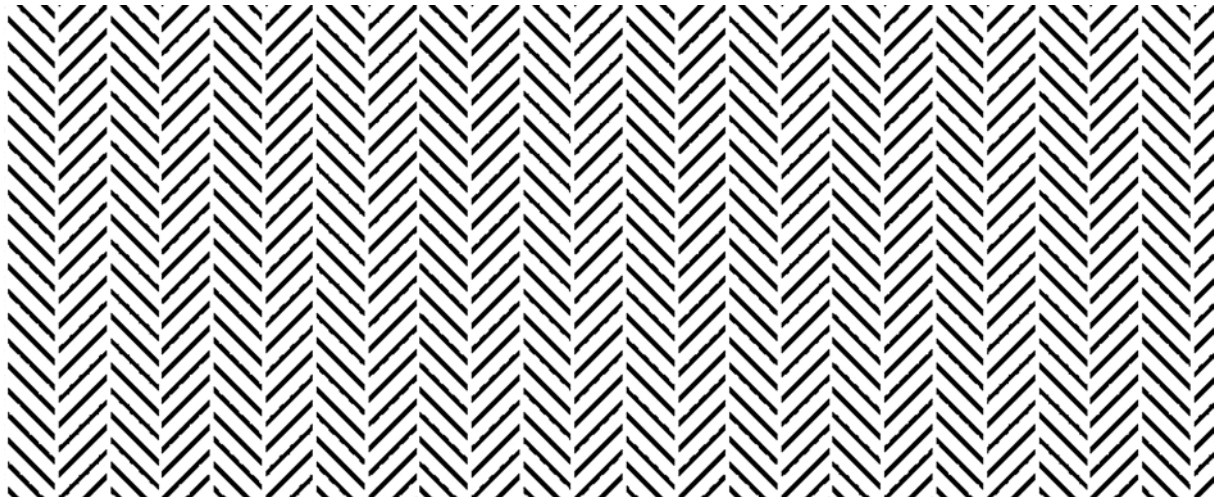

NP-75

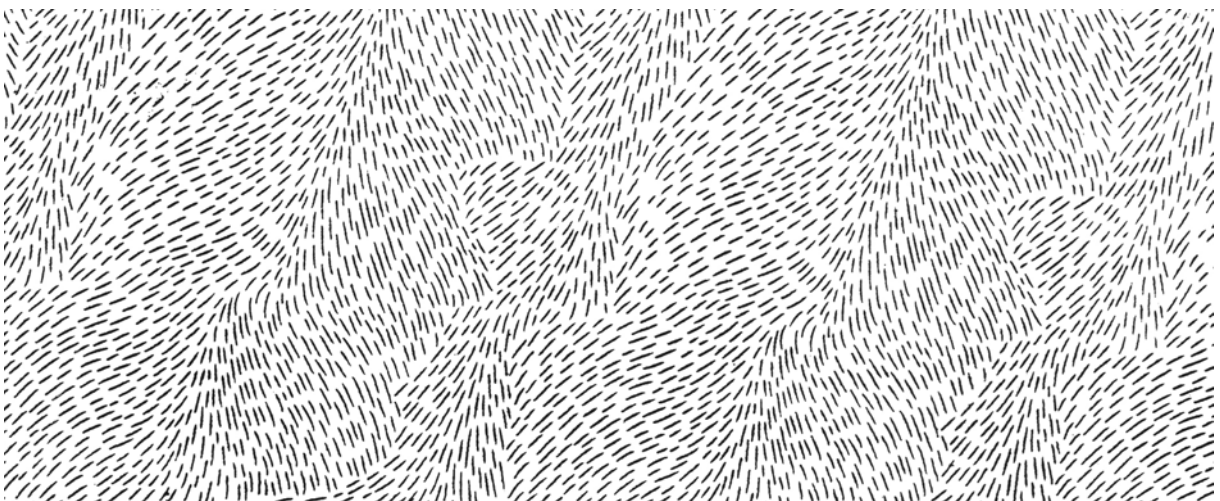

NP-76

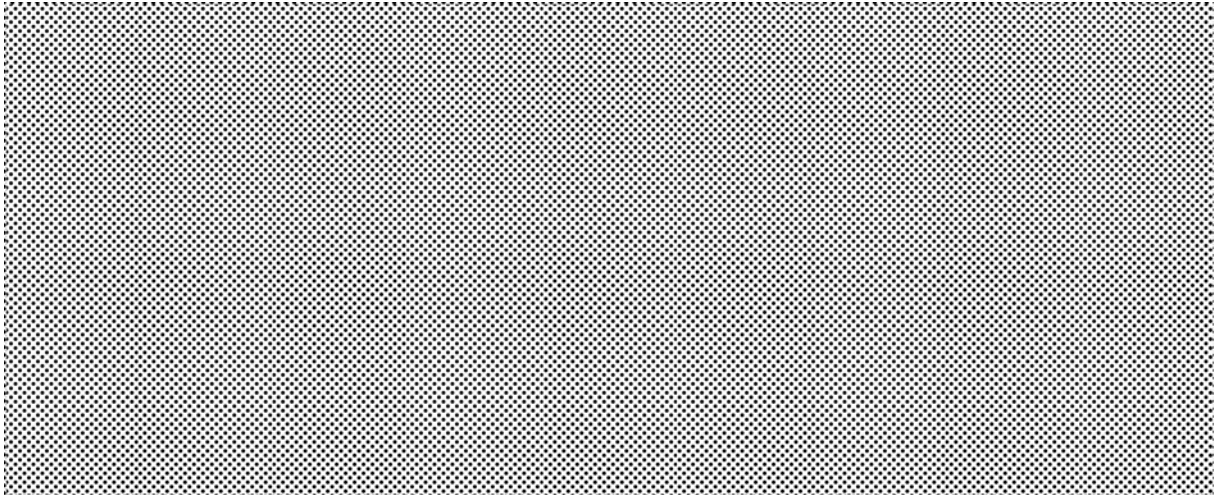

NP-77

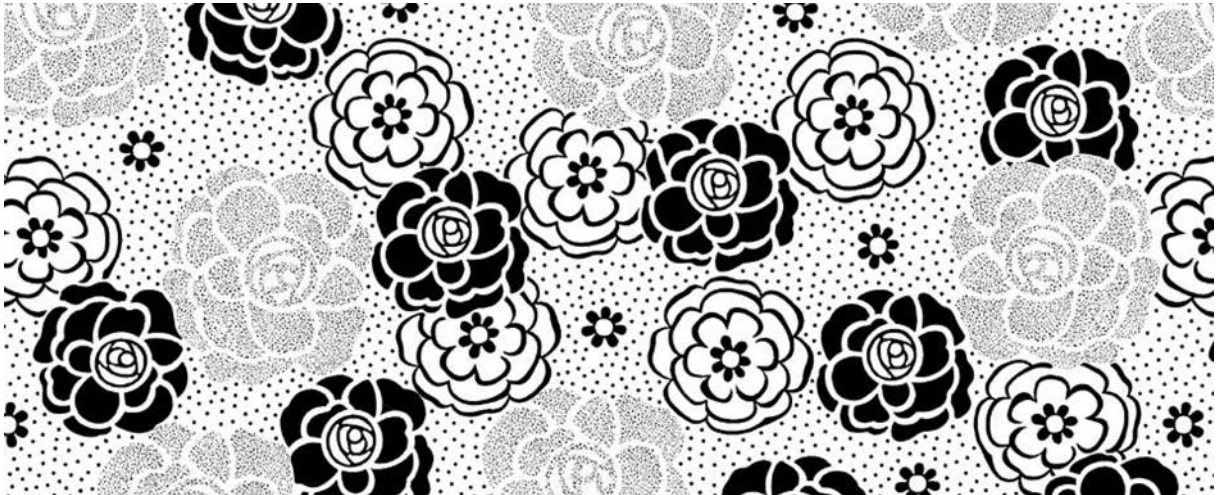

NP-78

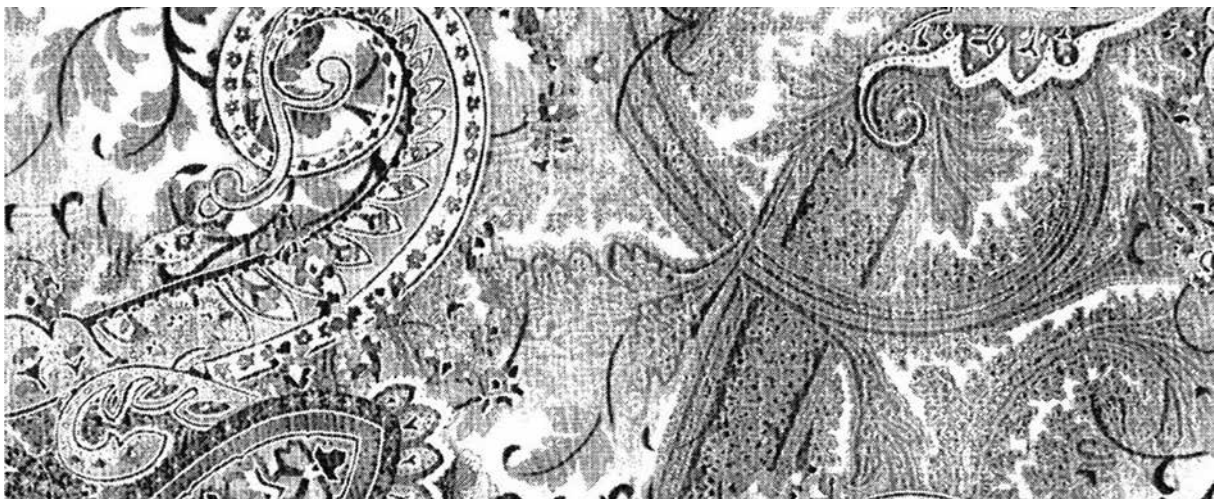

NP-79

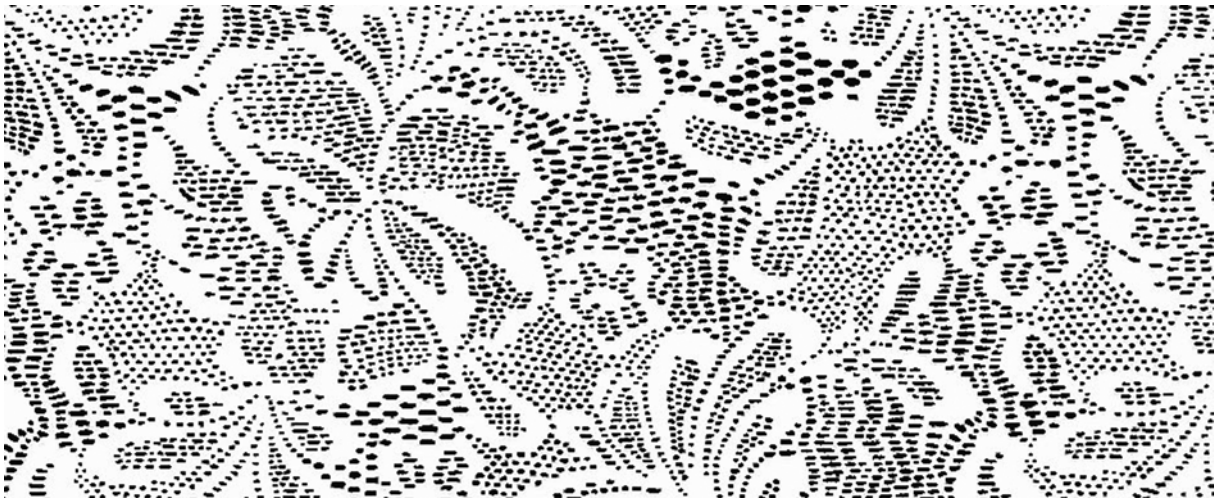

NP-80



NP-81

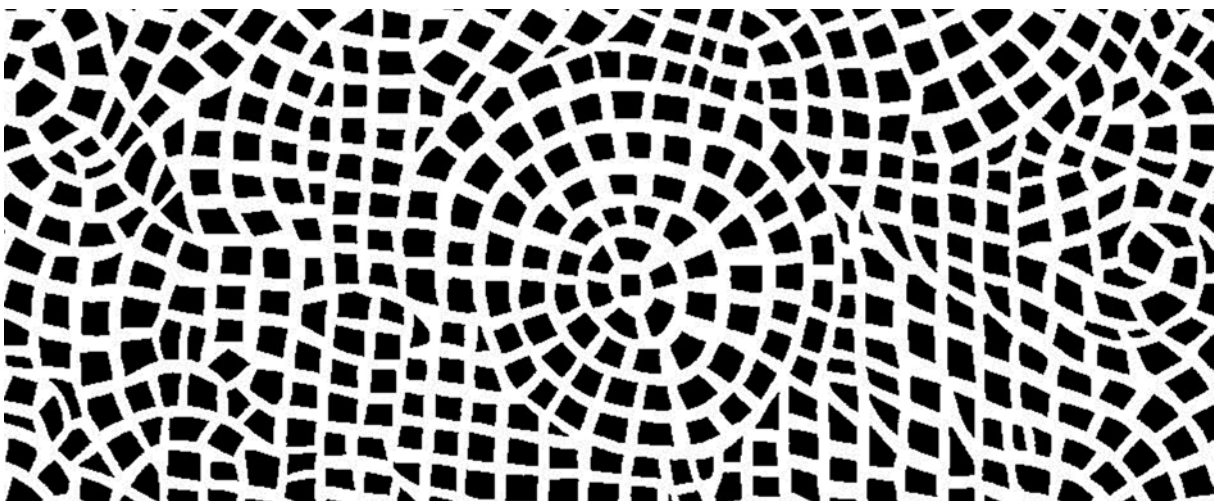

NP-82

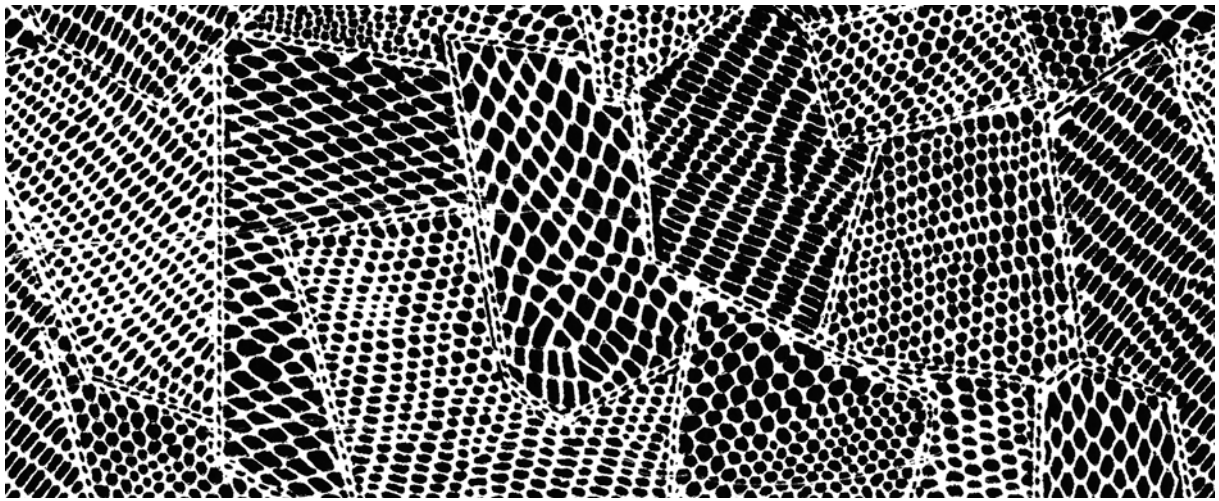

NP-83

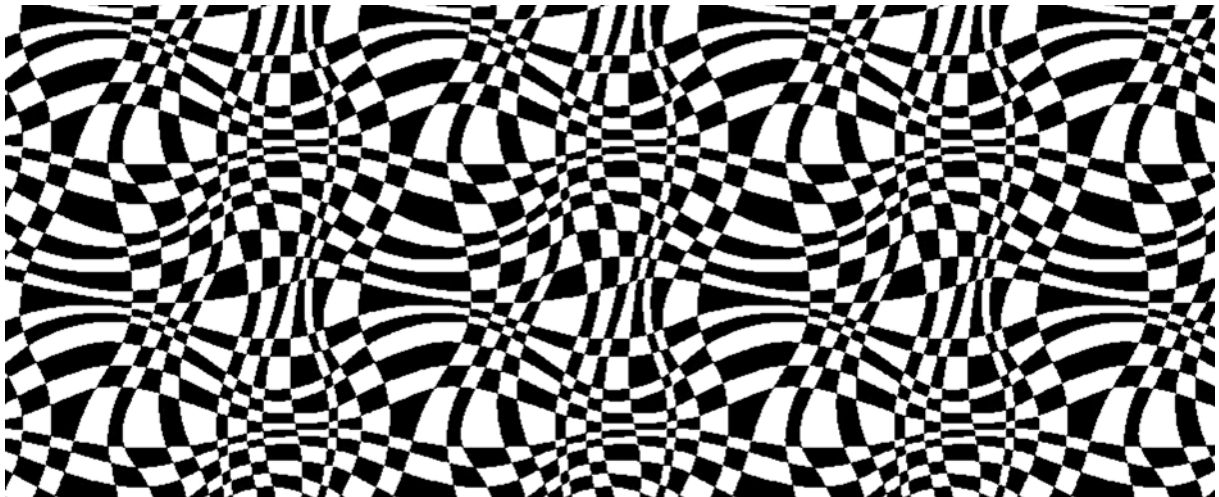

NP-84

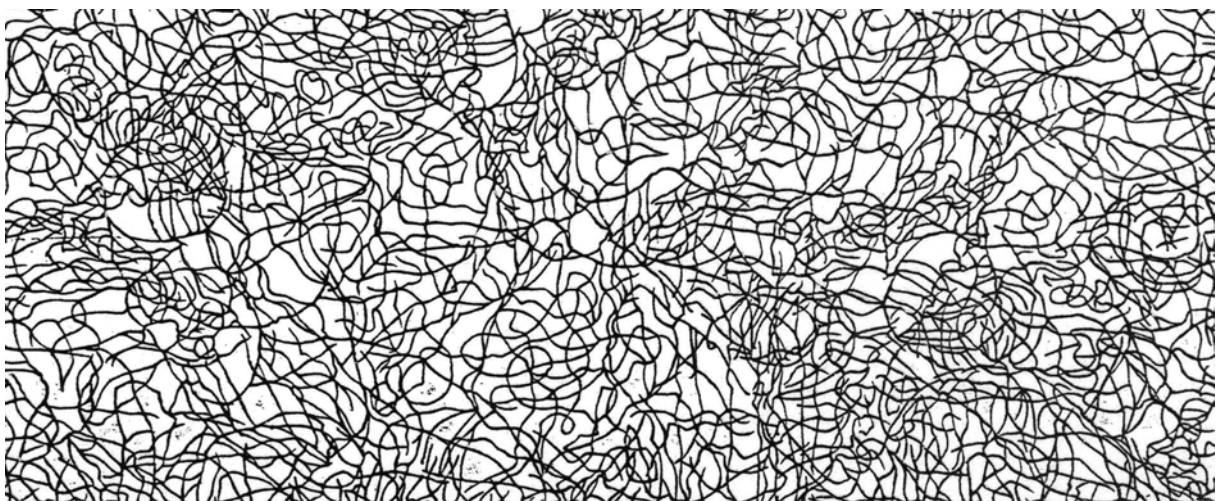

NP-85

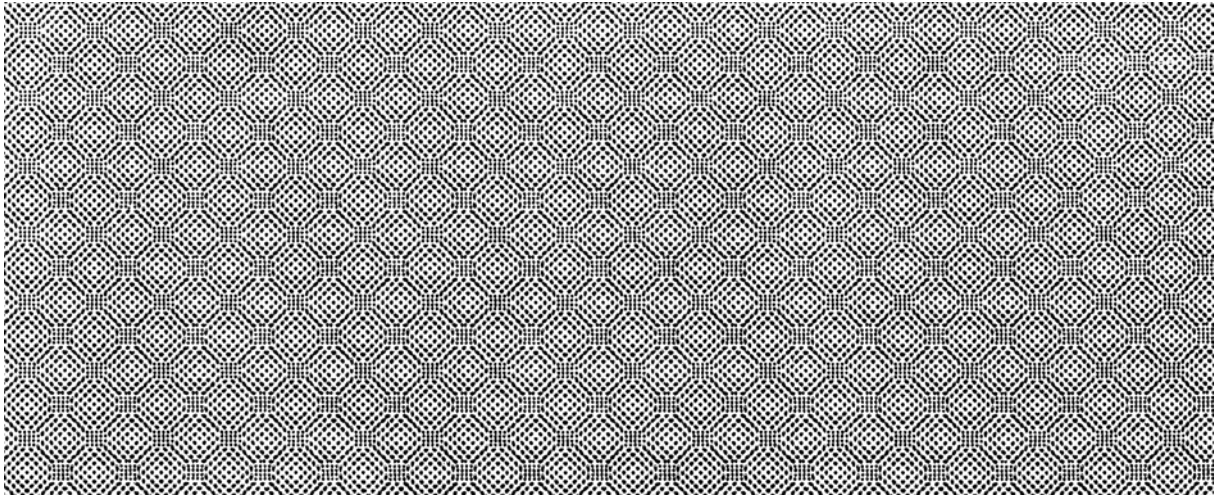

NP-86

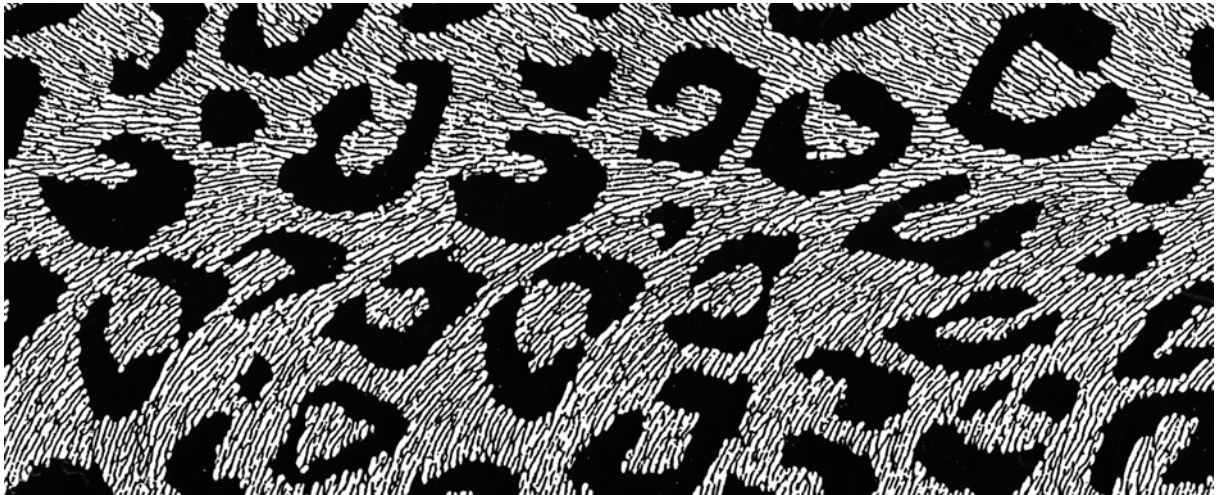

NP-87

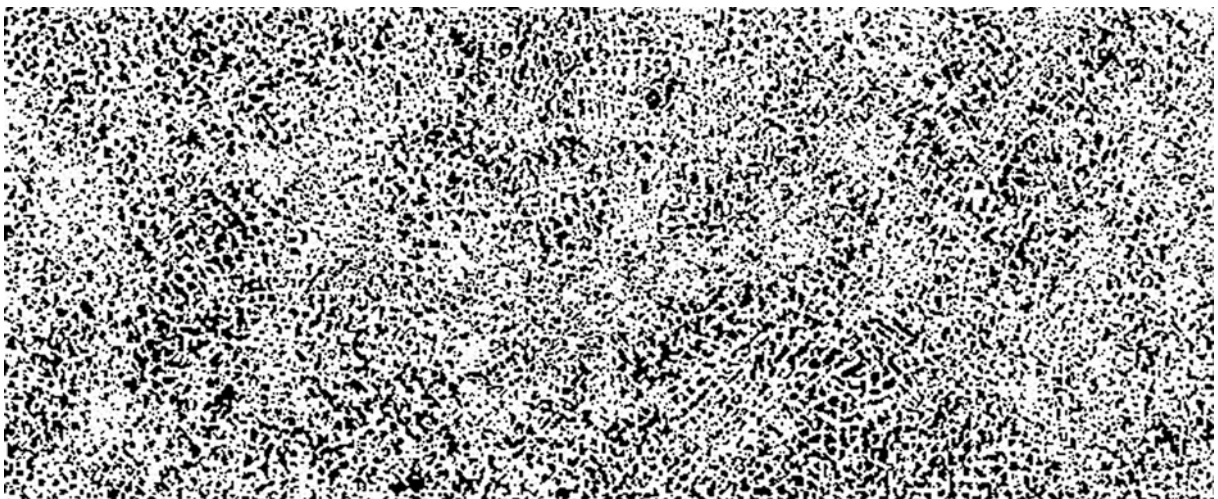

NP-88

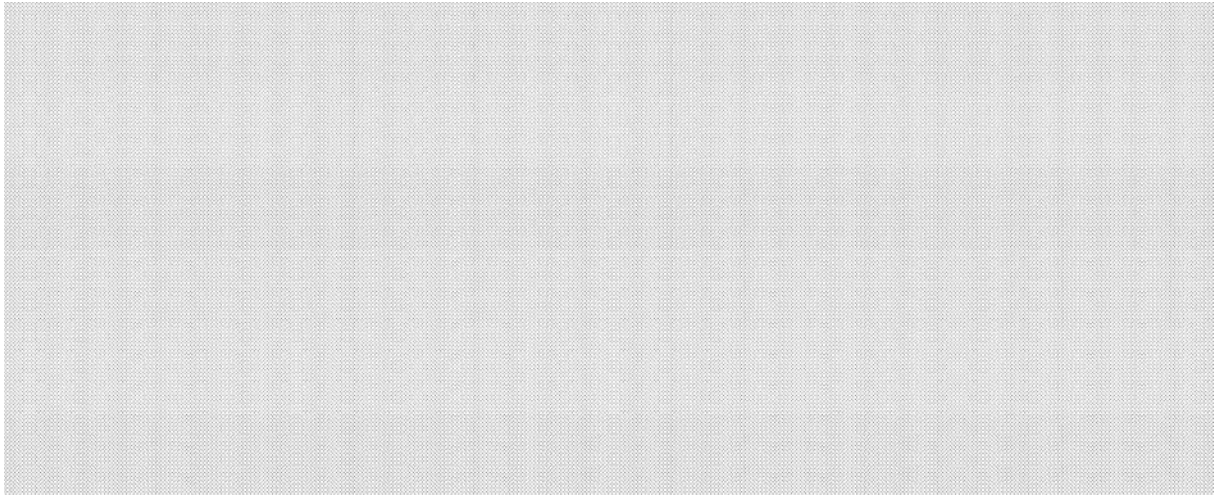

NP-89 (Micro Dot)

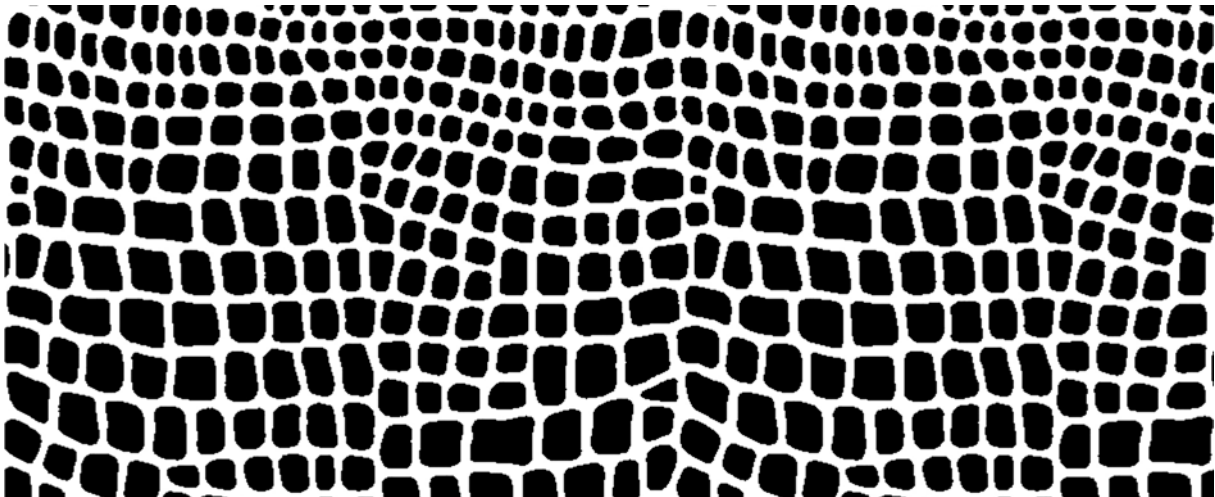

NP-90

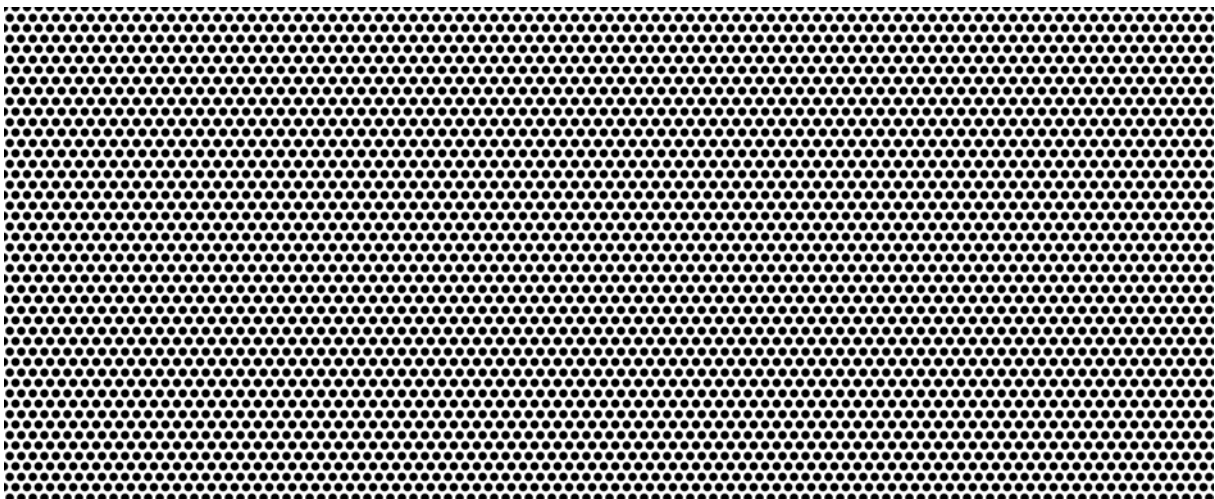

NP-91

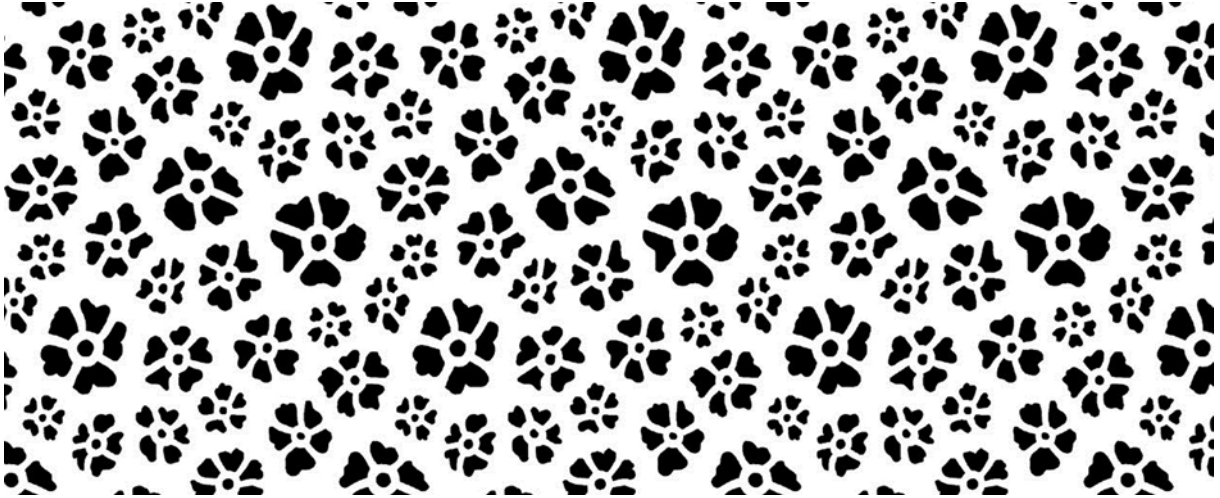

NP-92

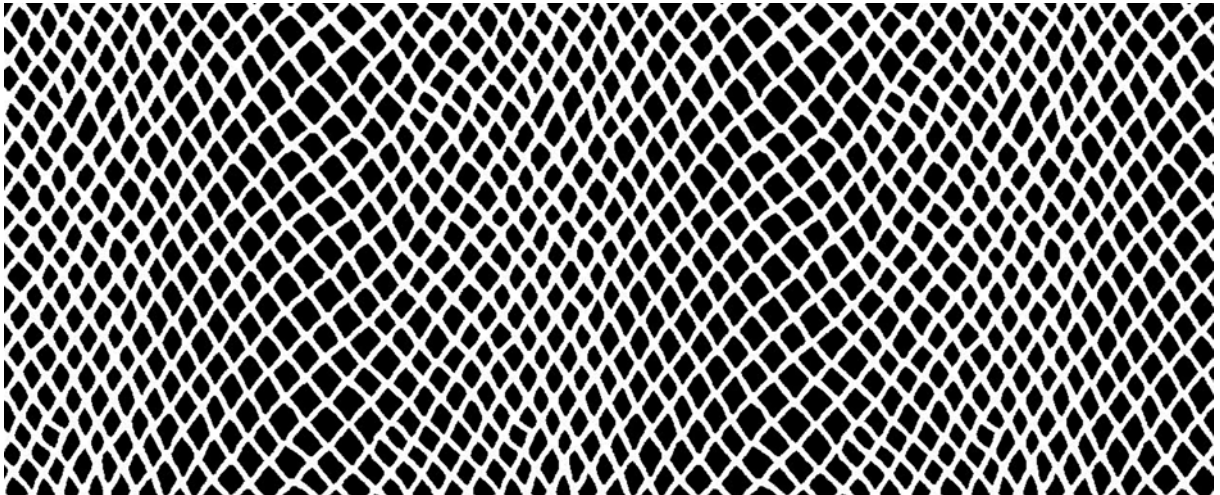

NP-93

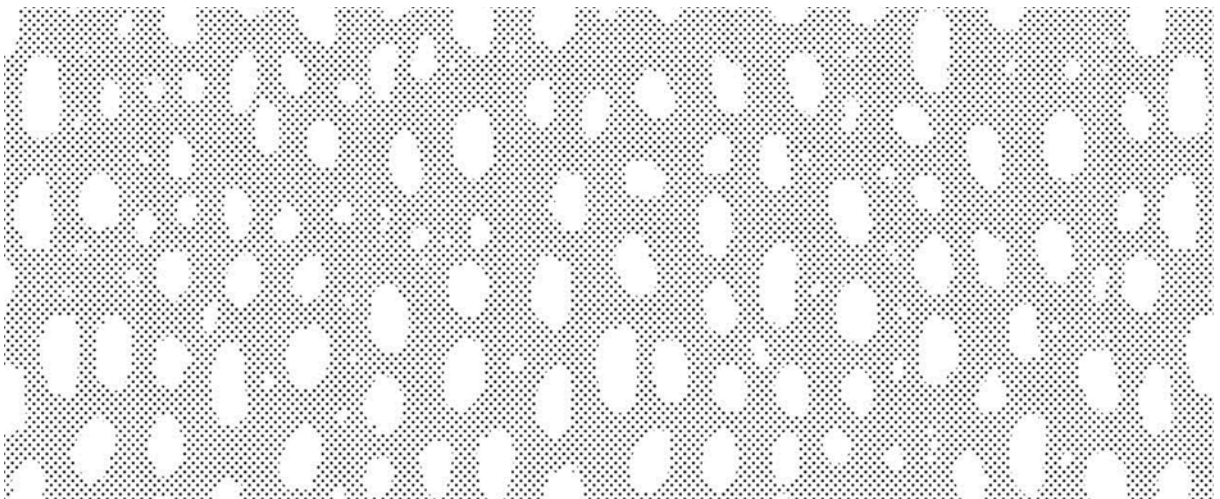

NP-94



NP-95

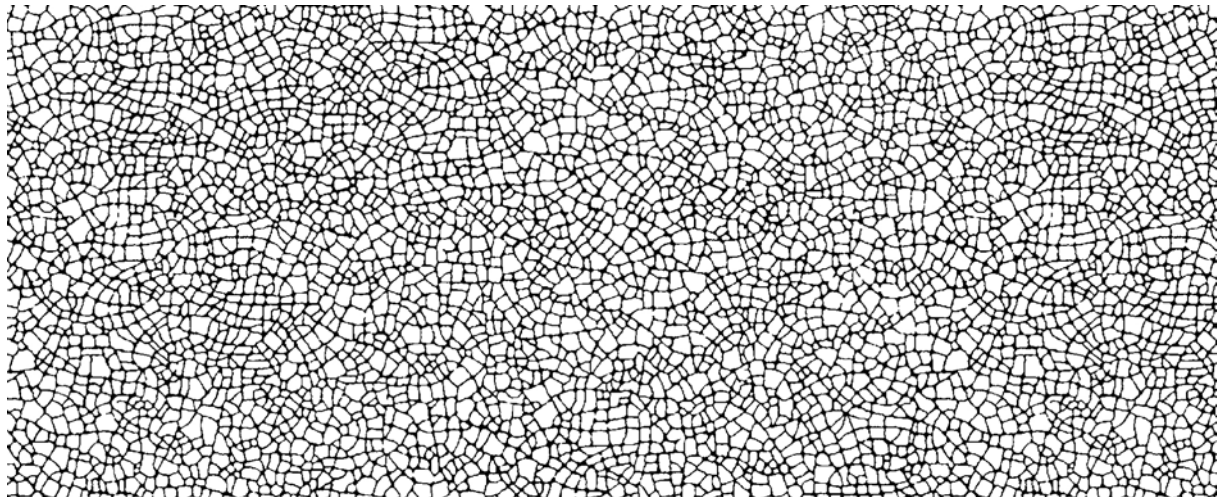

NP-96

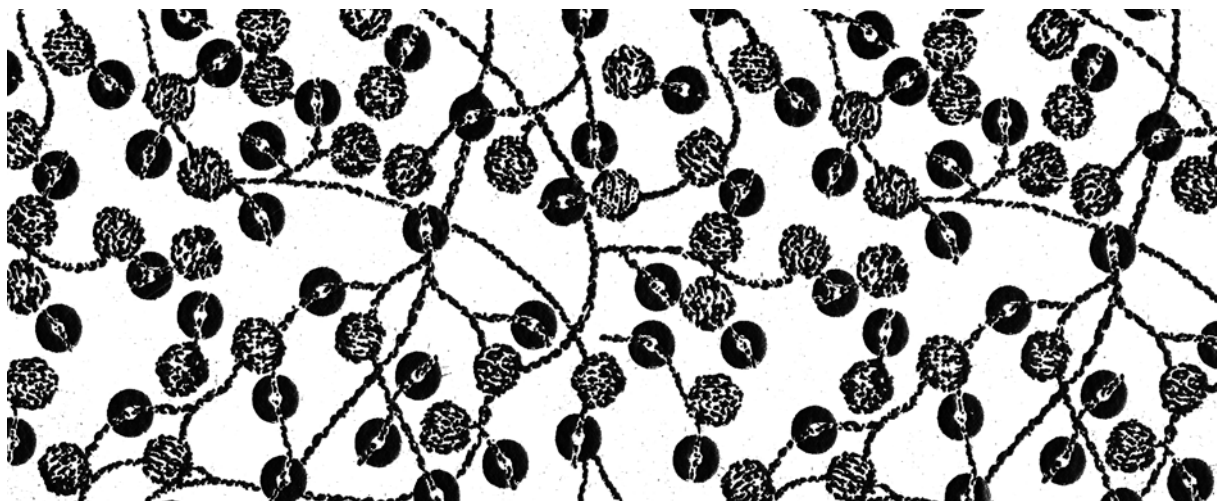

NP-97

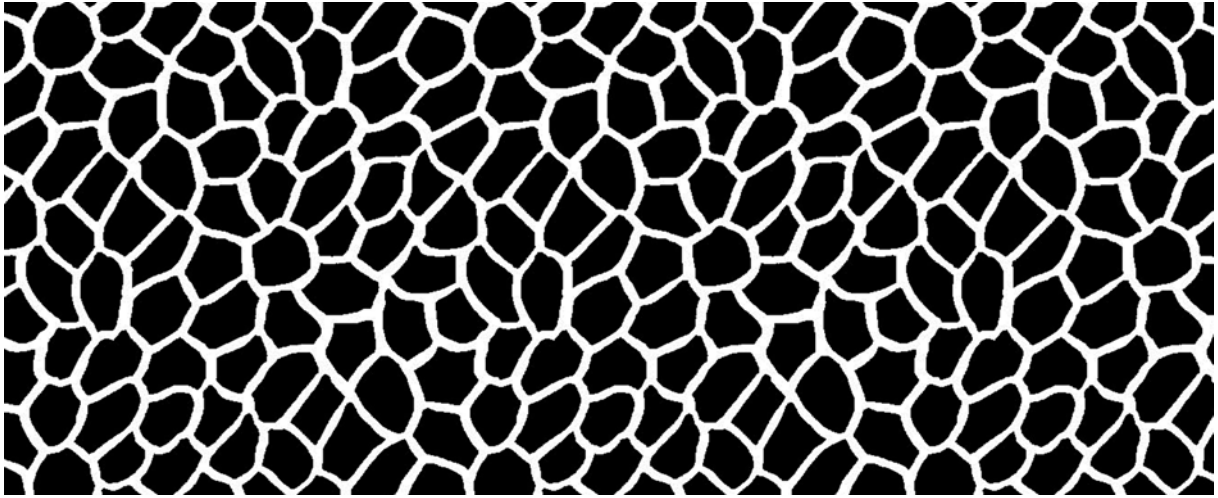

NP-98

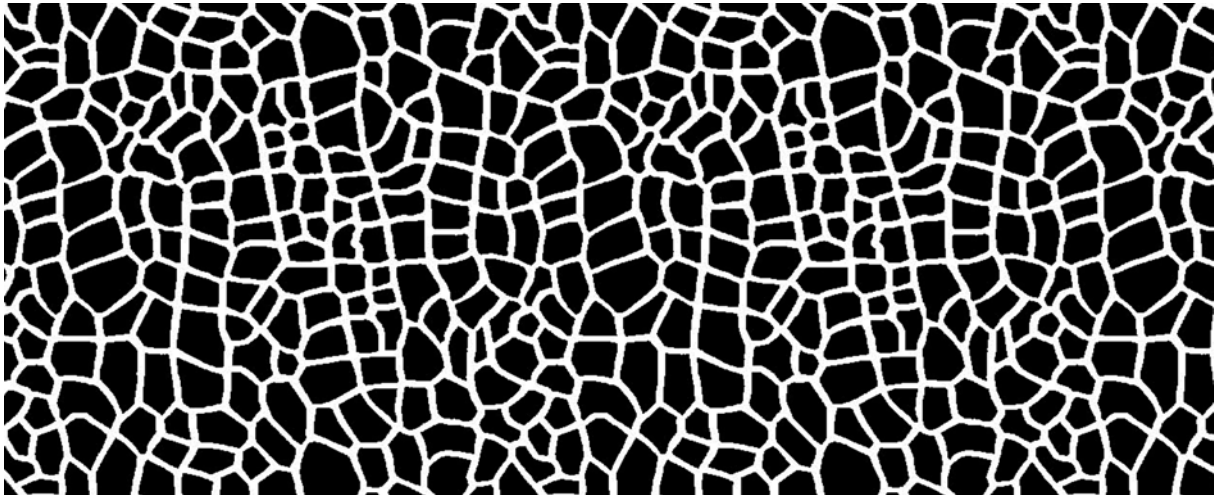

NP-99

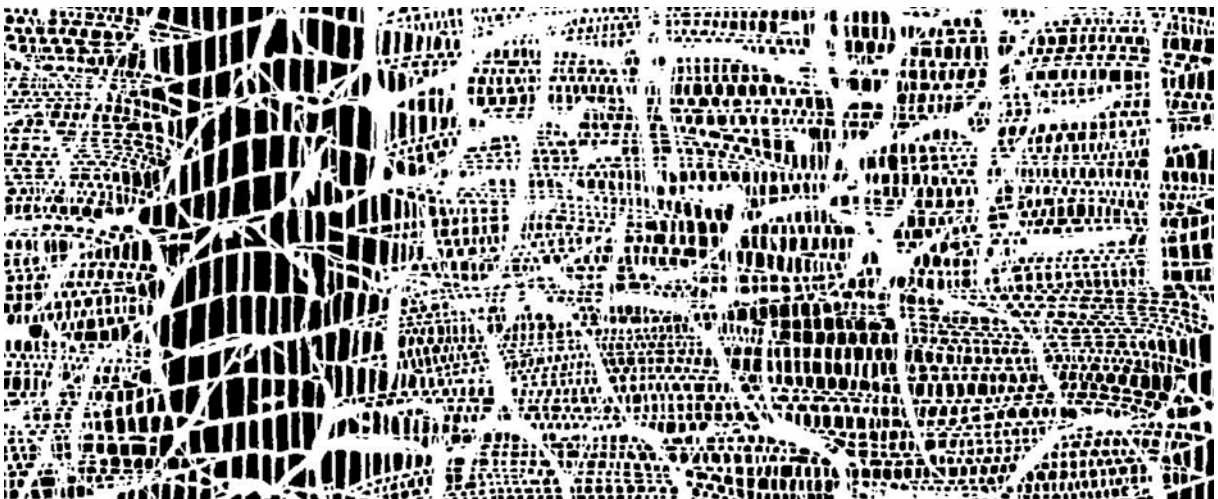

NP-100

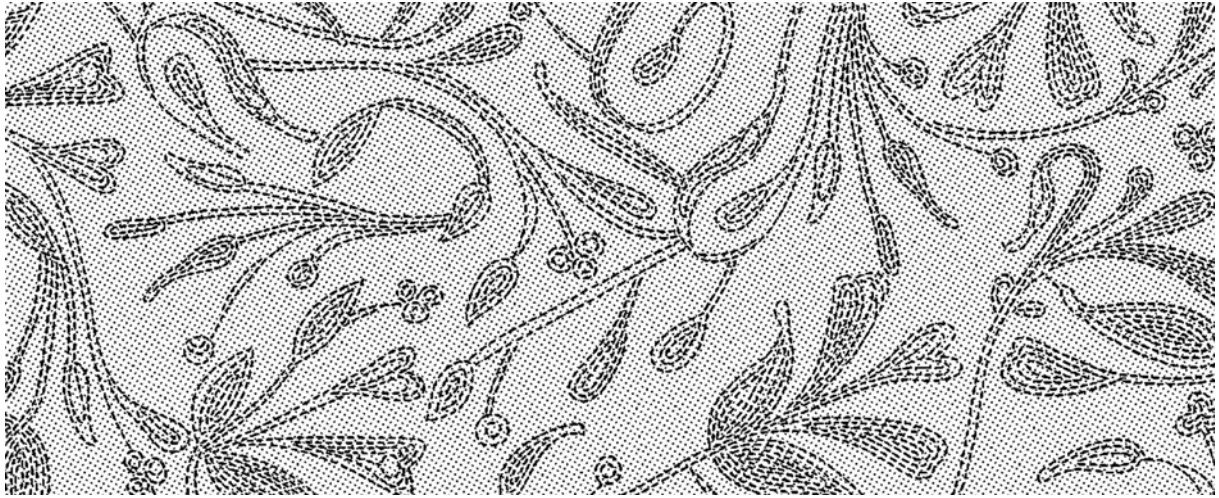

NP-101

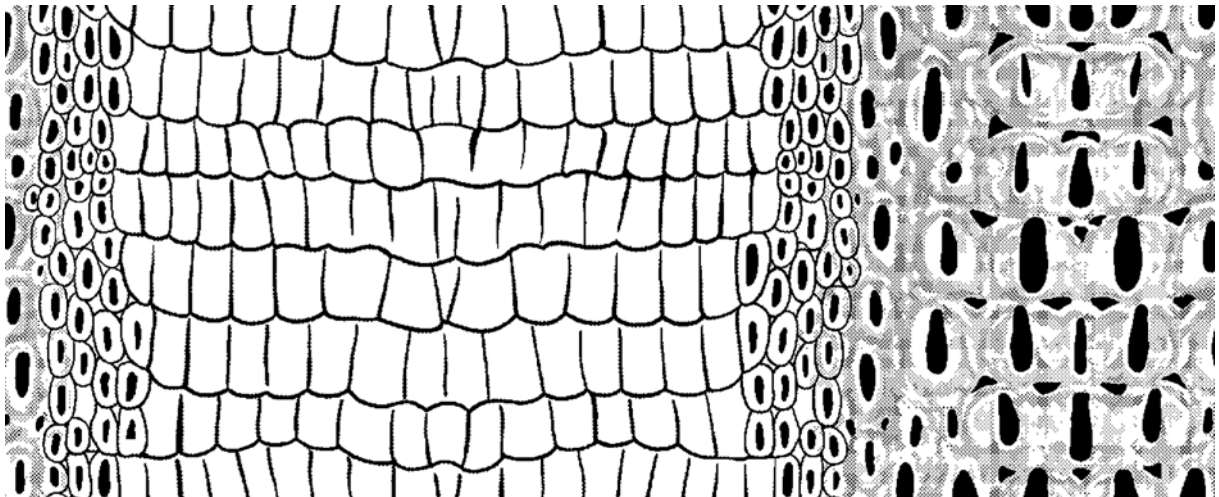

NP-102

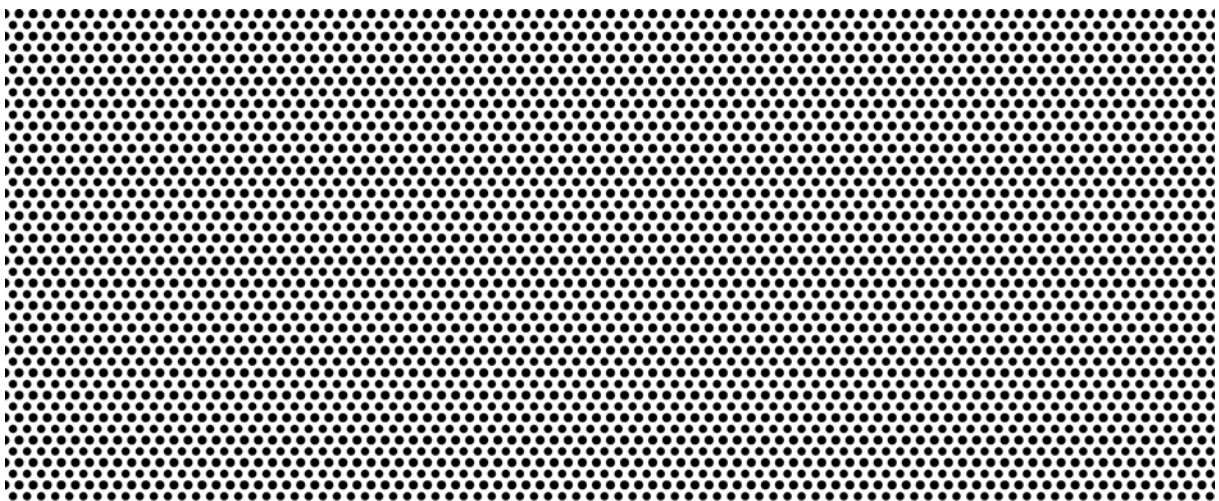

NP-103



NP-104

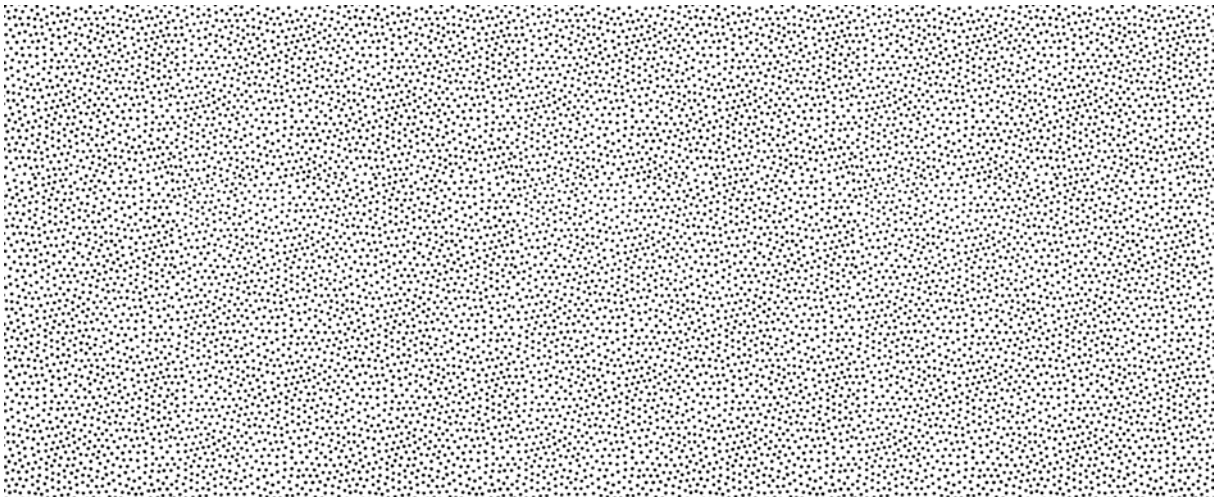

NP-105

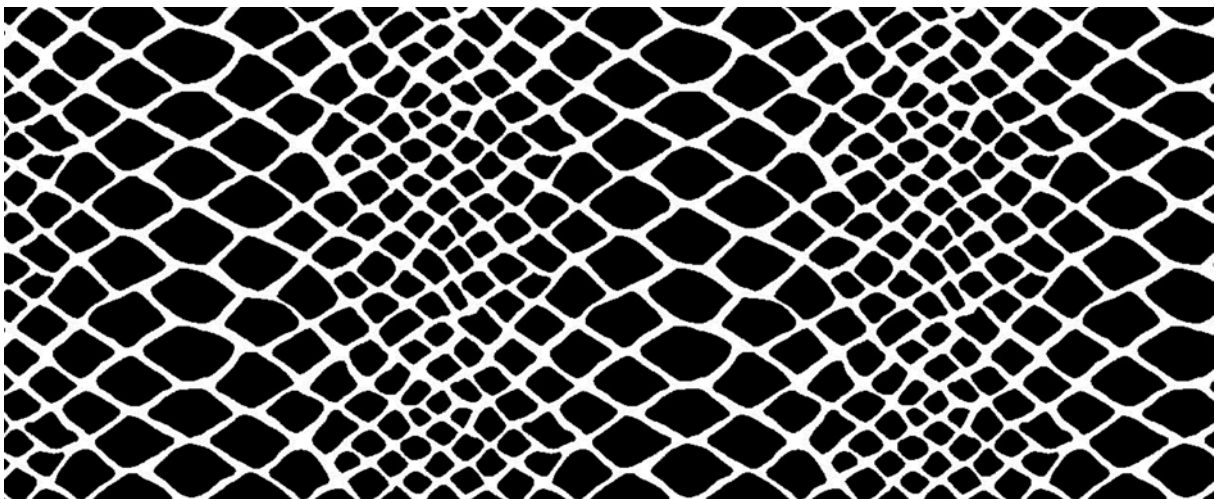

NP-106

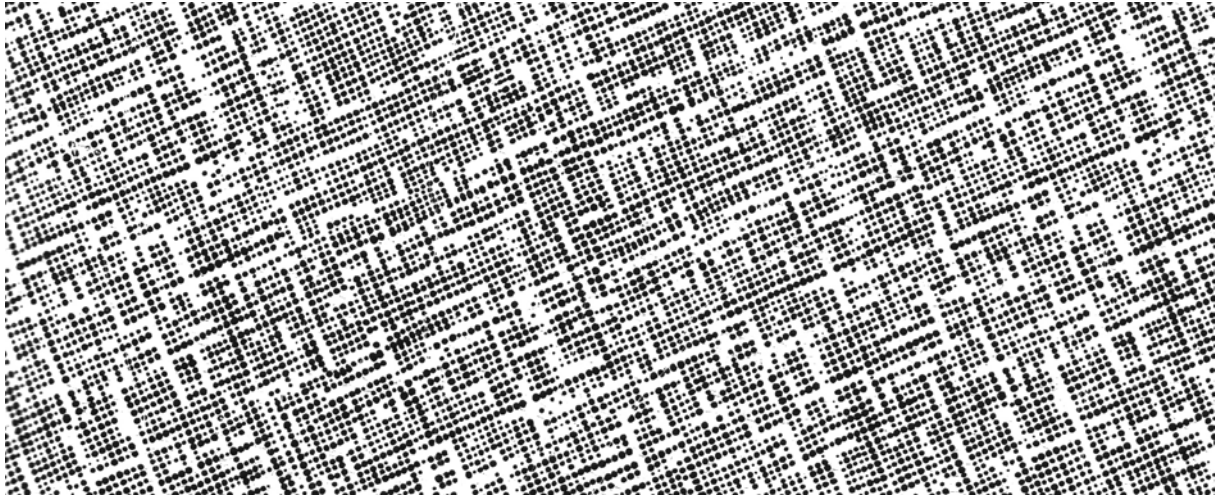

NP-107

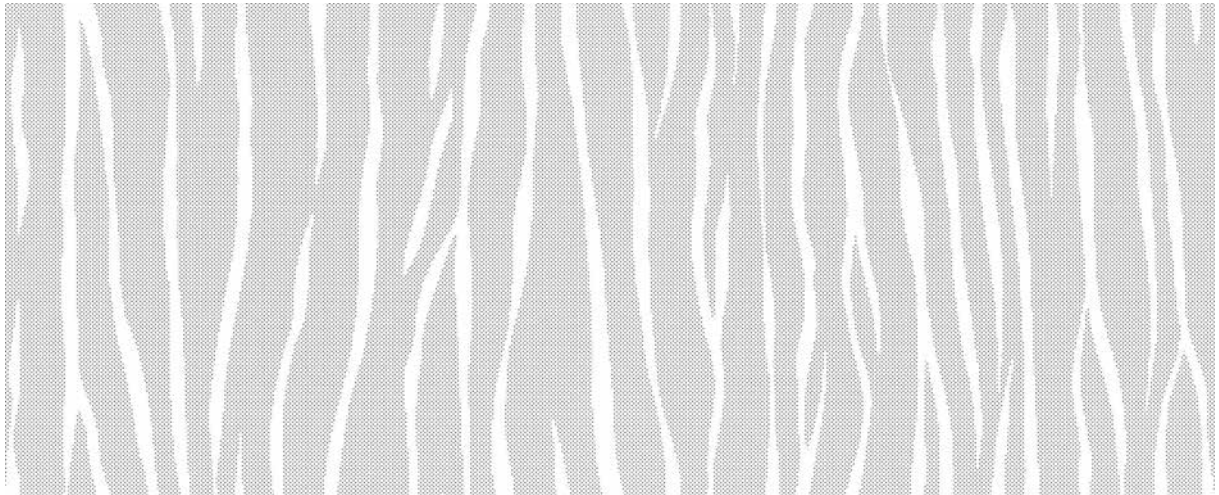

NP-108

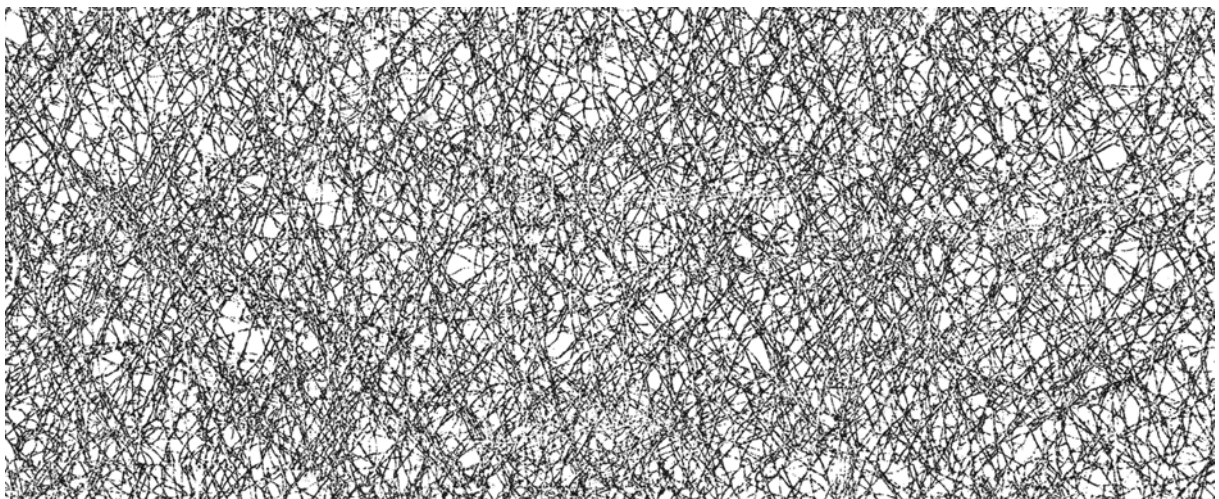

NP-109

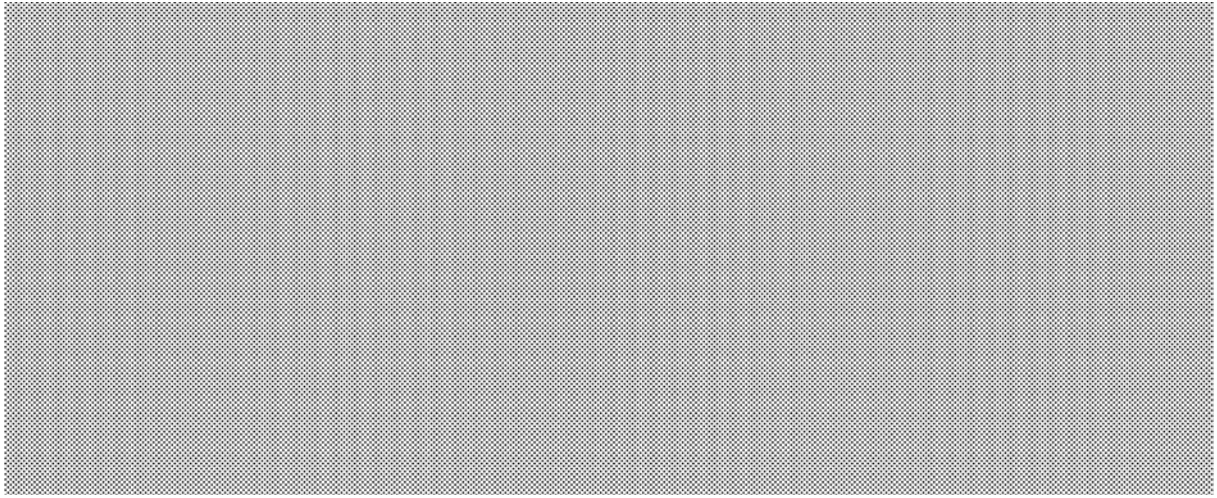

NP-110 (Micro Dot)

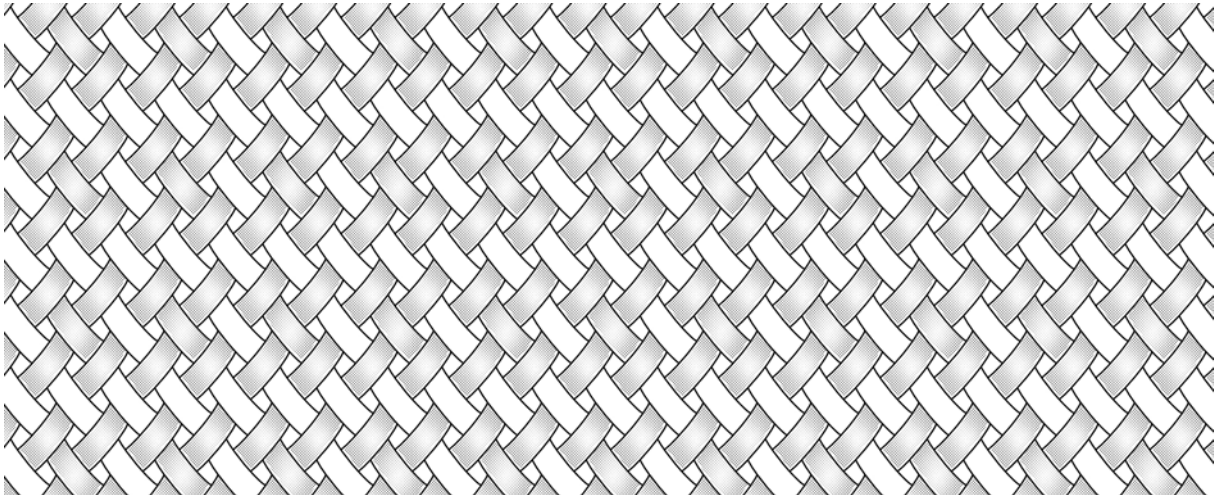

NP-111

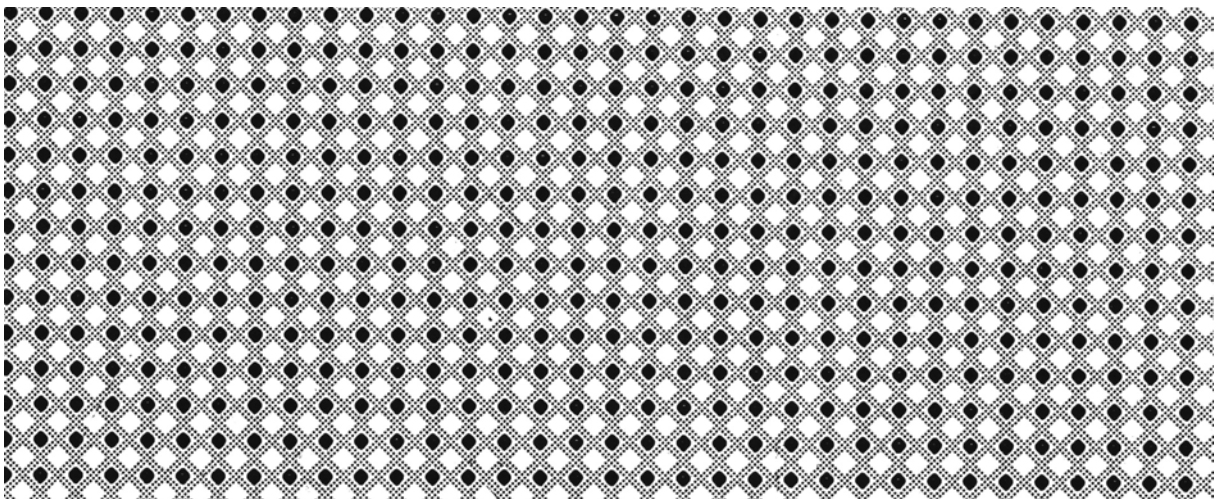

NP-112

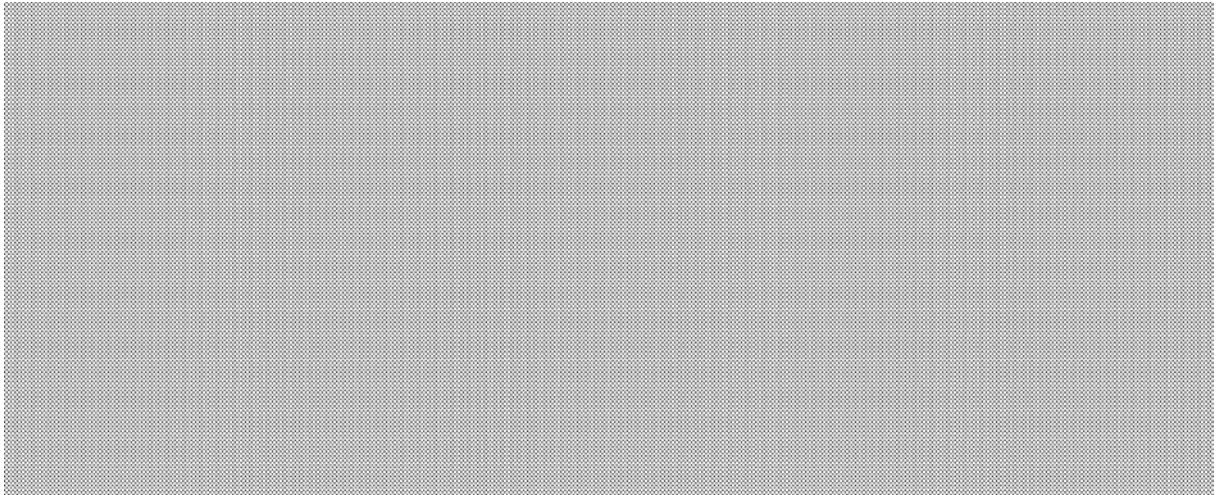

NP-113 (Micro Dot)

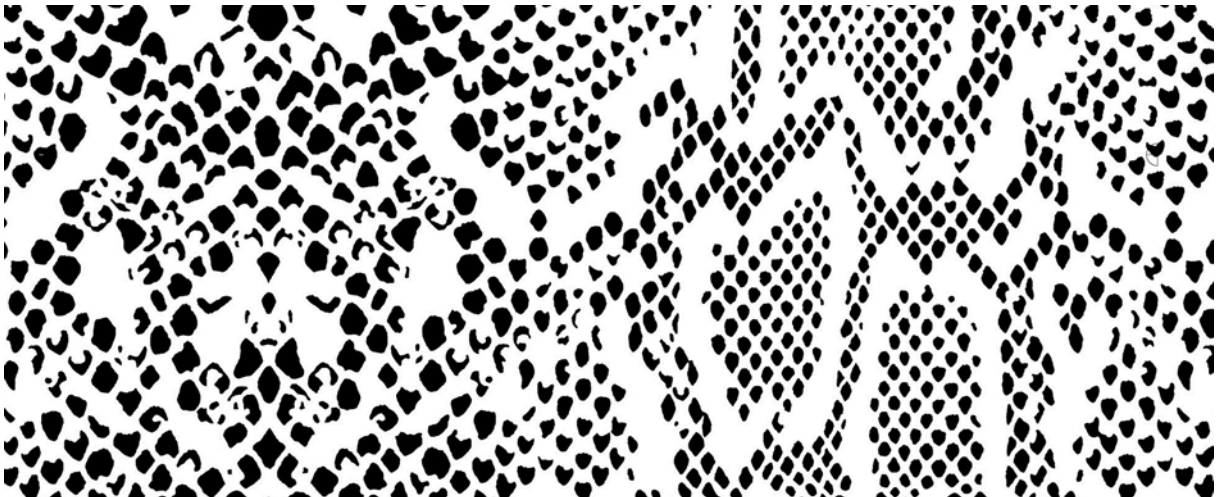

NP-114



NP-115

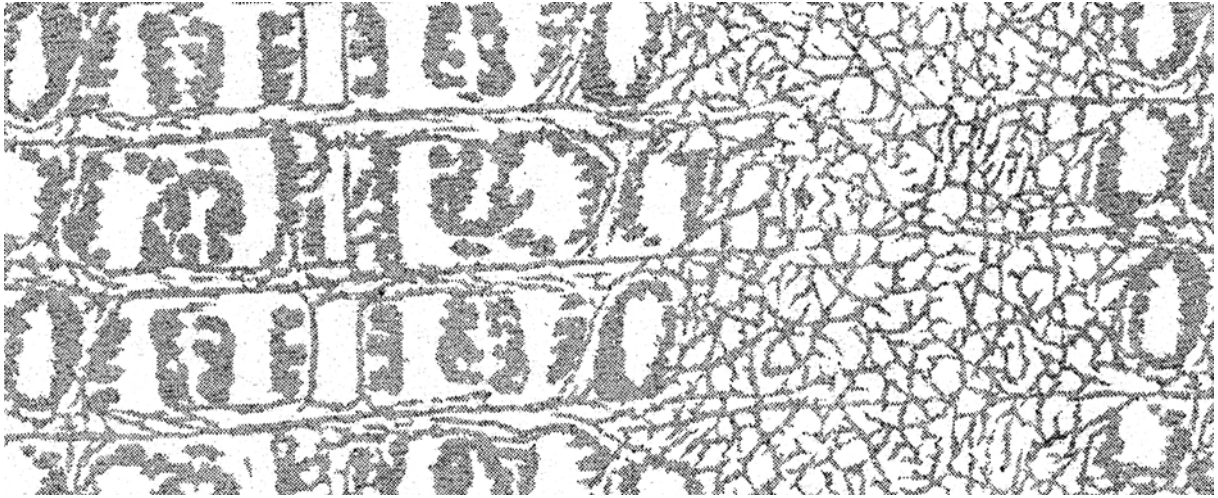

NP-116

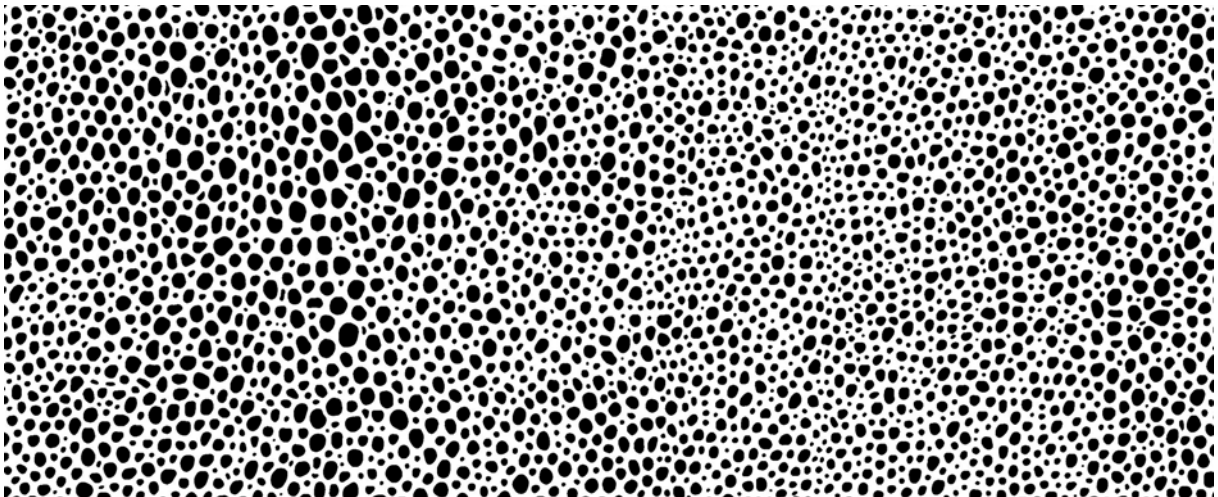

NP-117

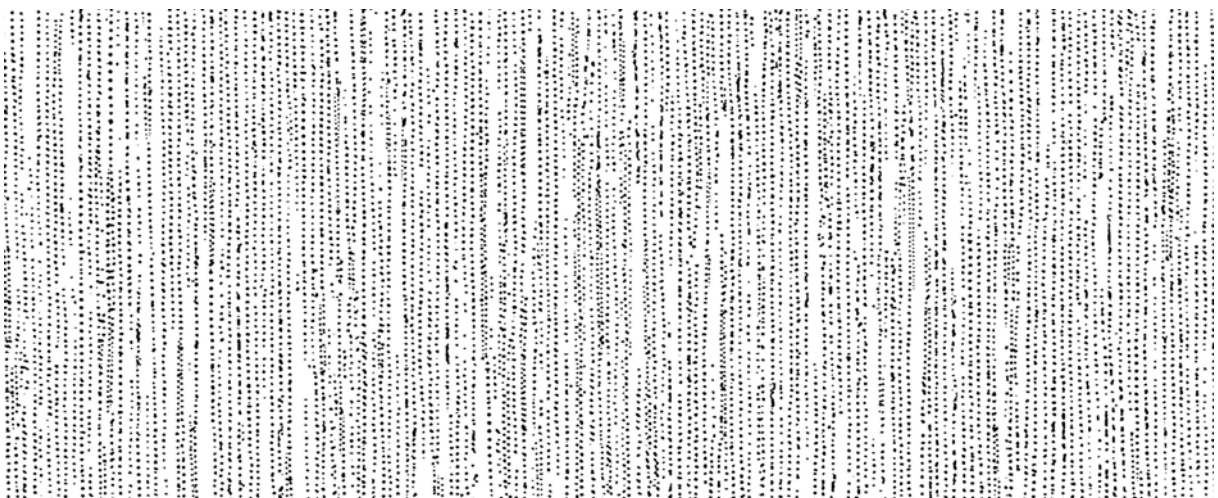

NP-118

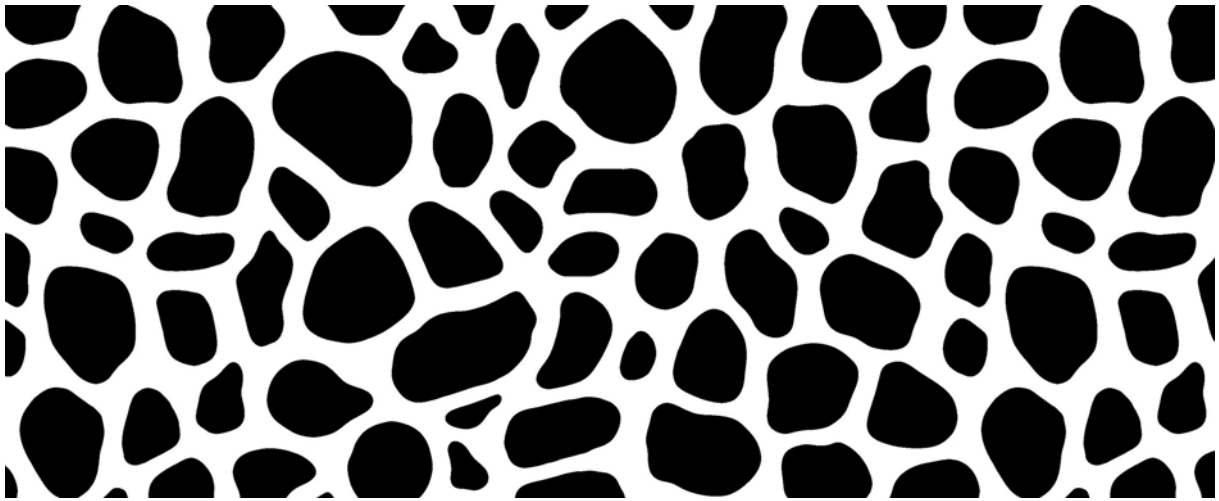

NP-119

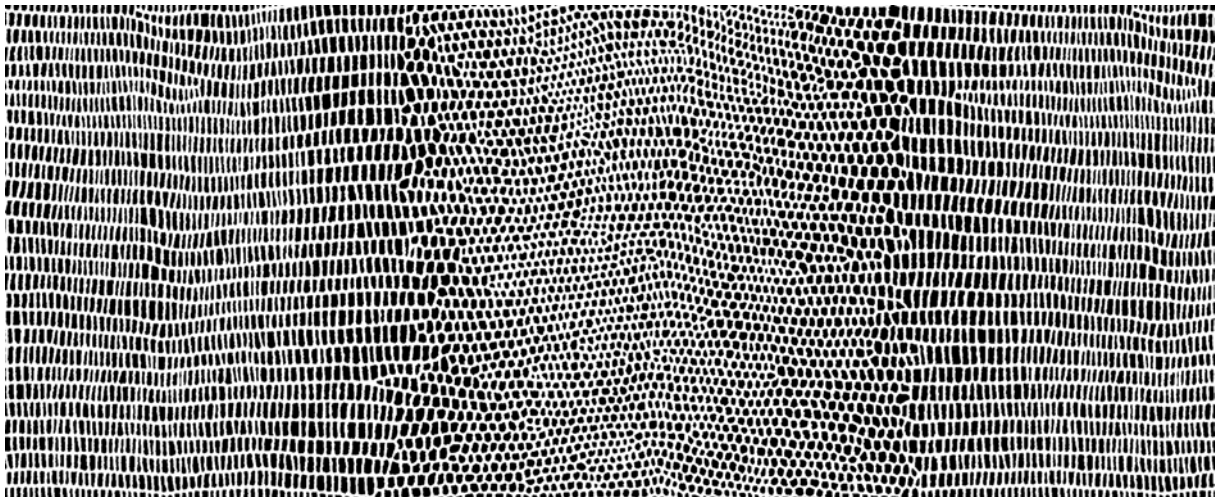

NP-120

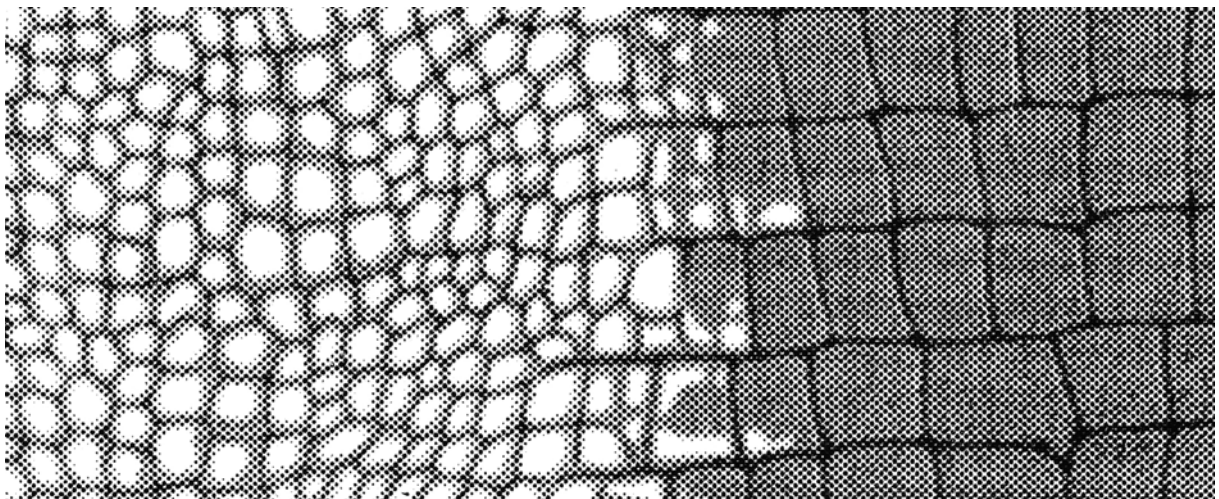

NP-121

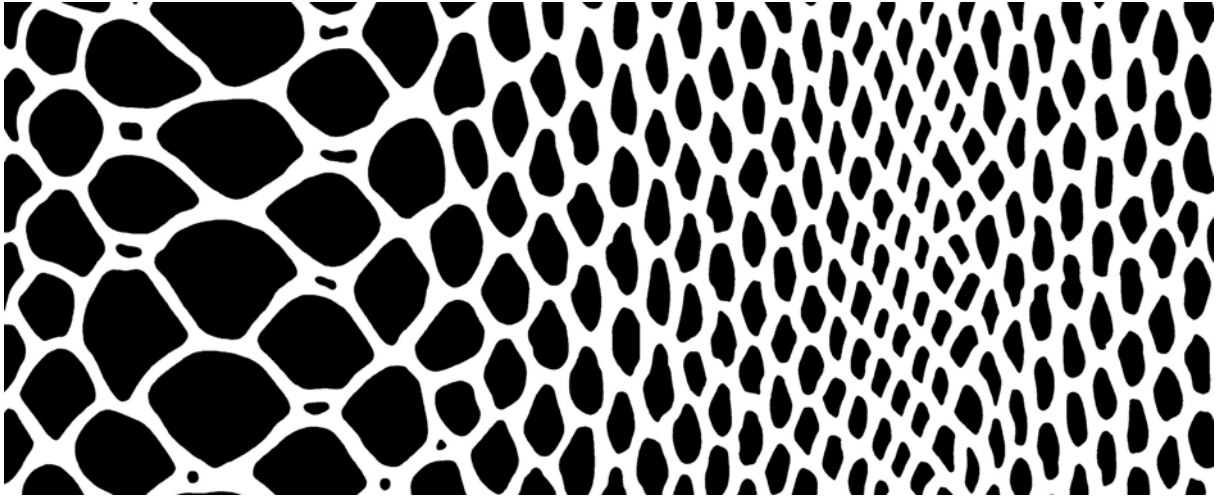

NP-122

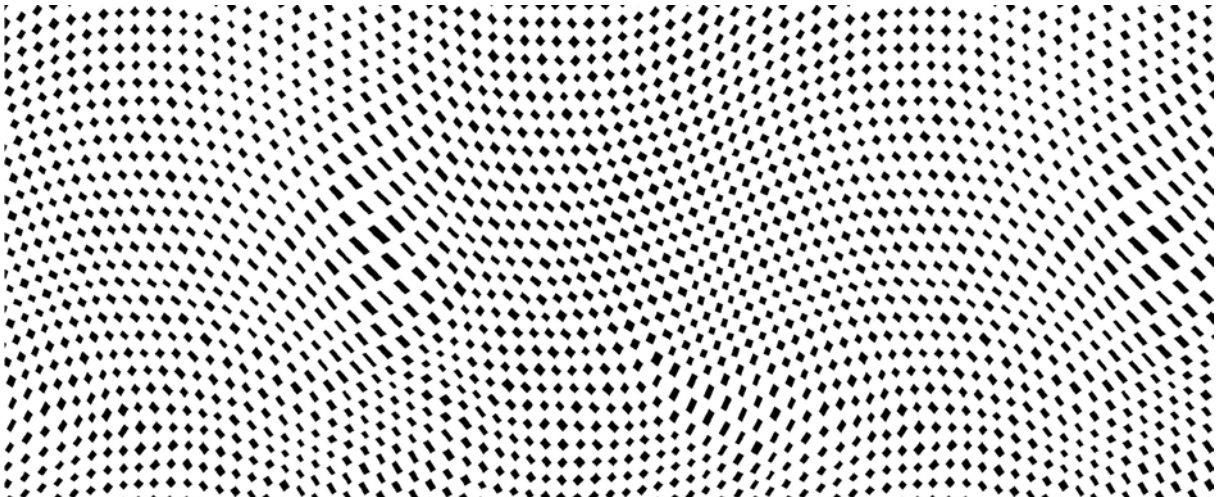

NP-123

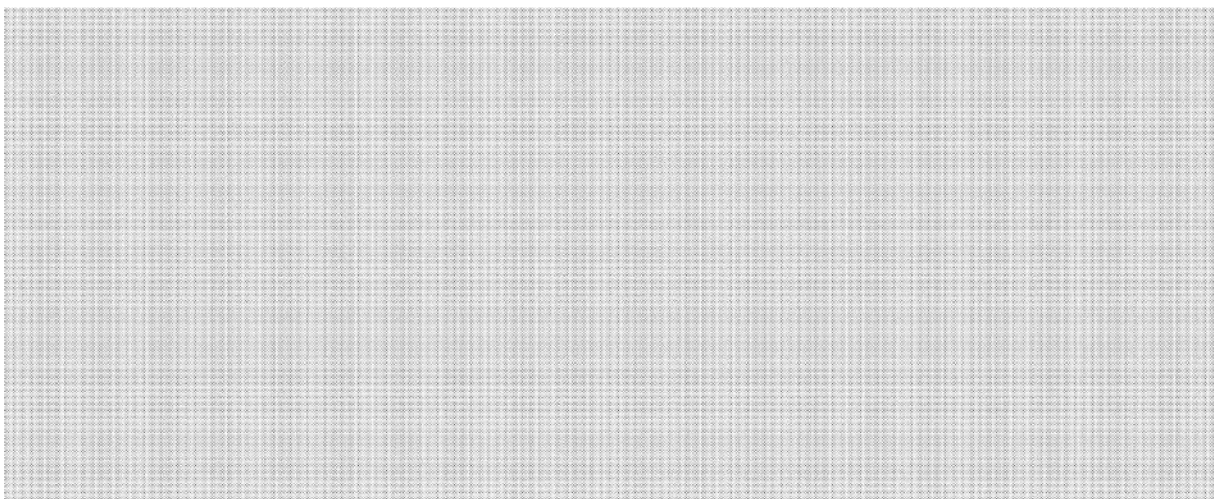

NP-124 (Micro Dot)

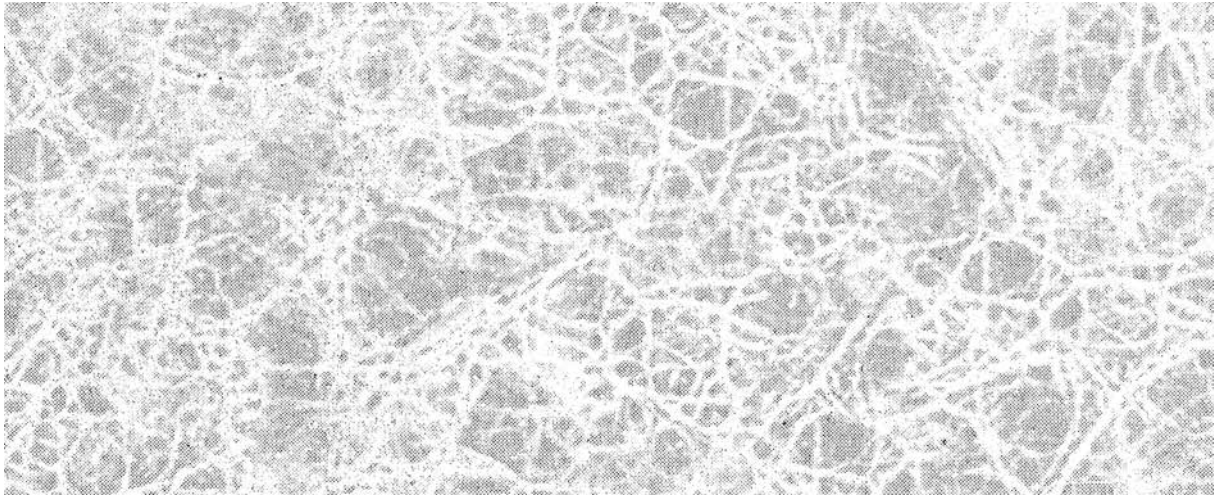

NP-125

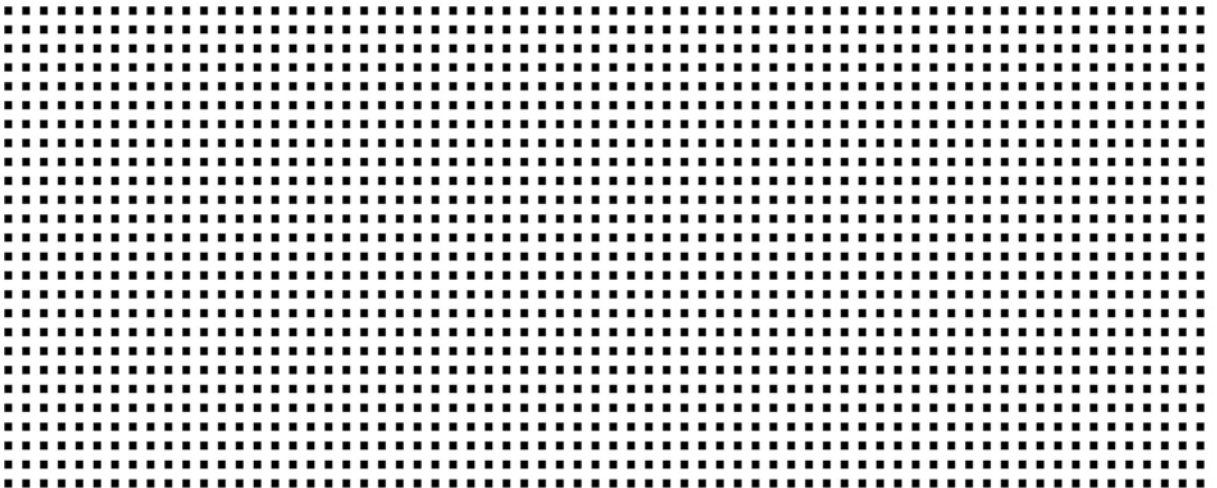

NP-126

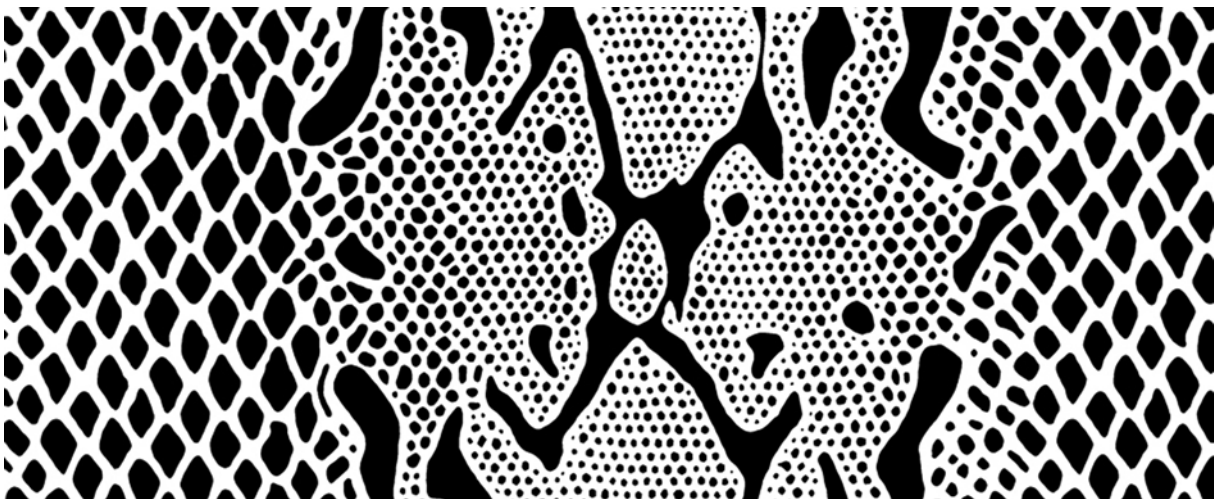

NP-127

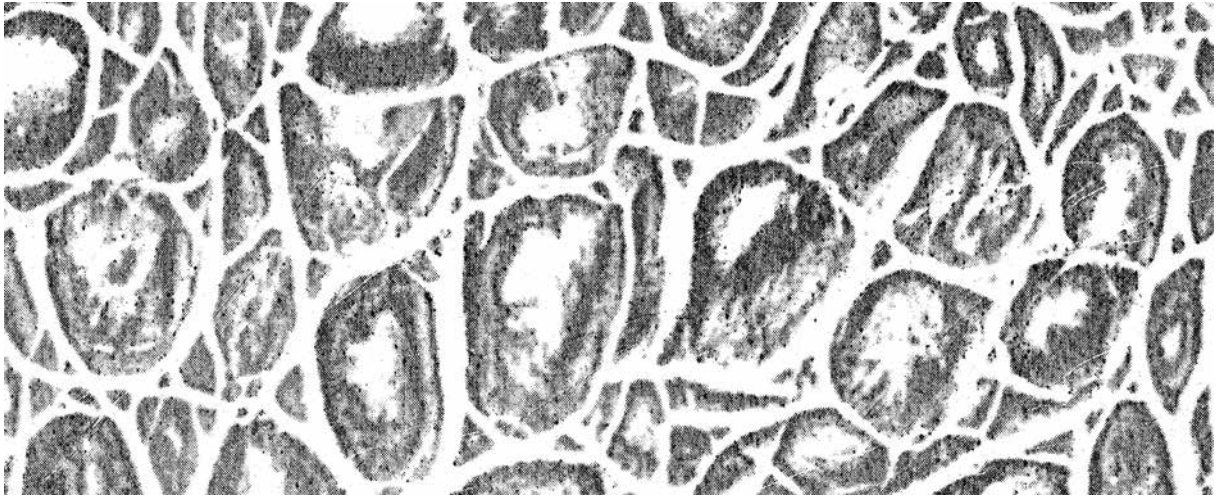

NP-128

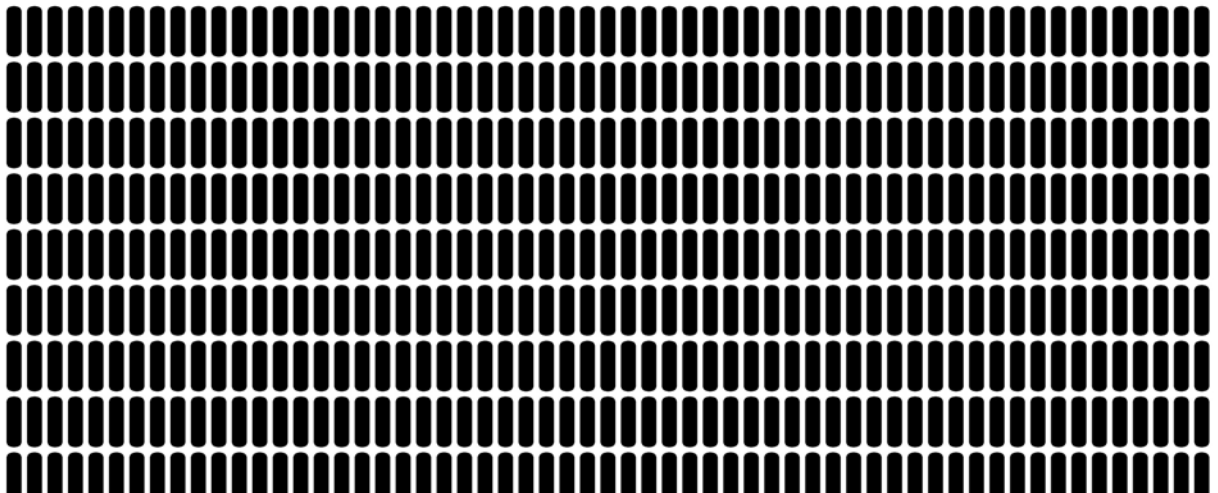

NP-129

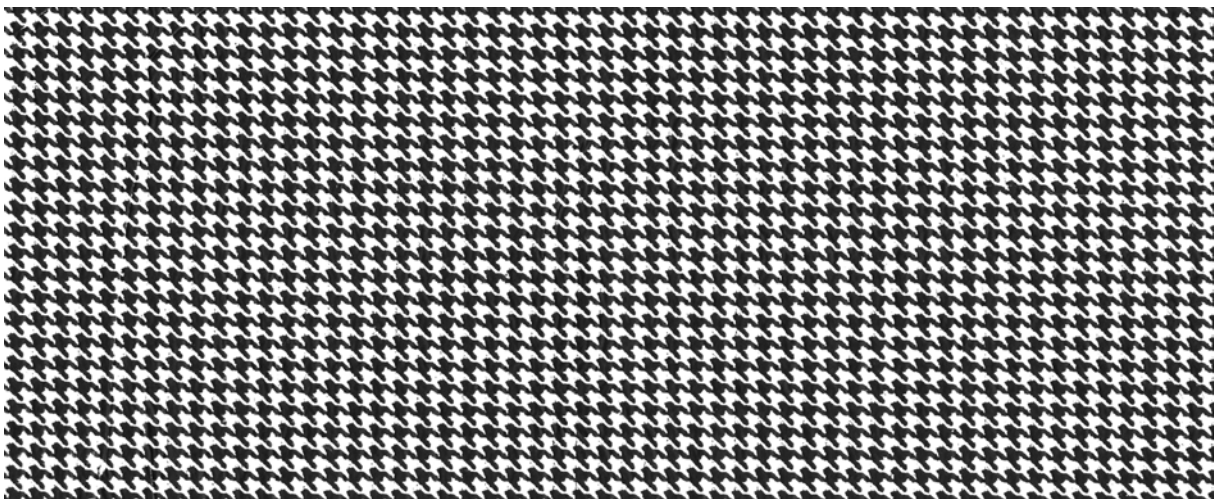

NP-130

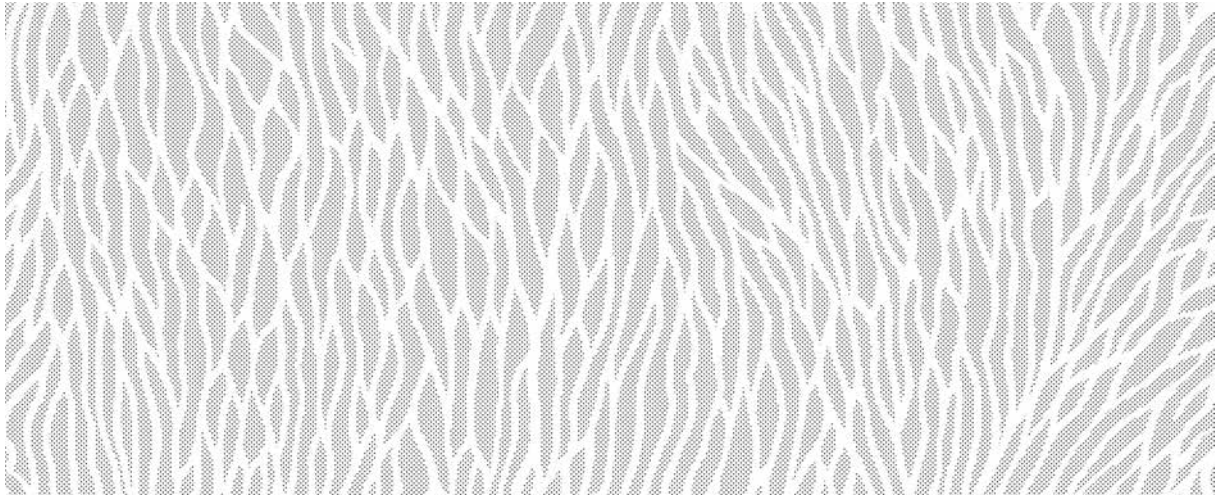

NP-131



NP-132

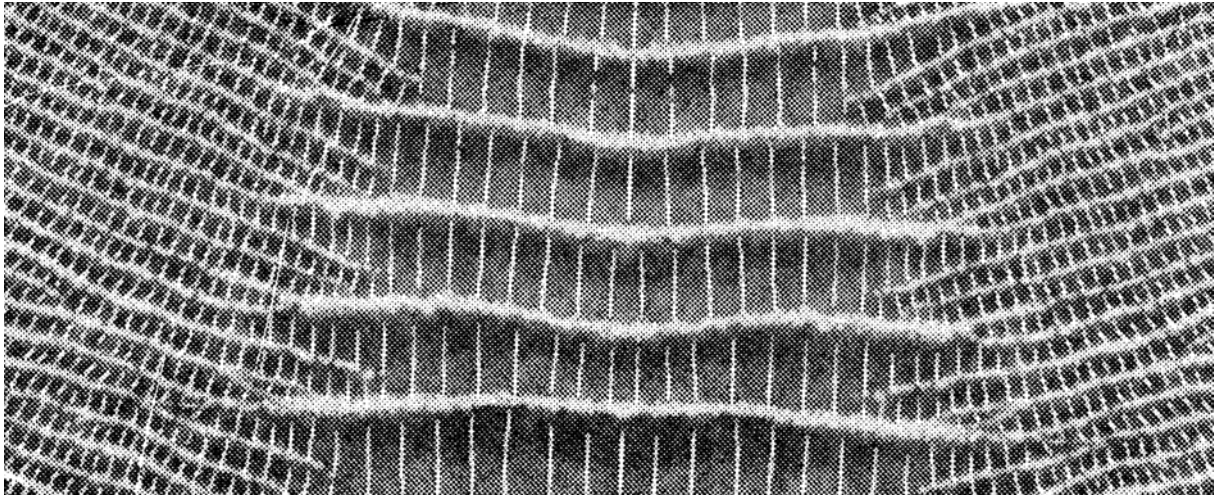

NP-133

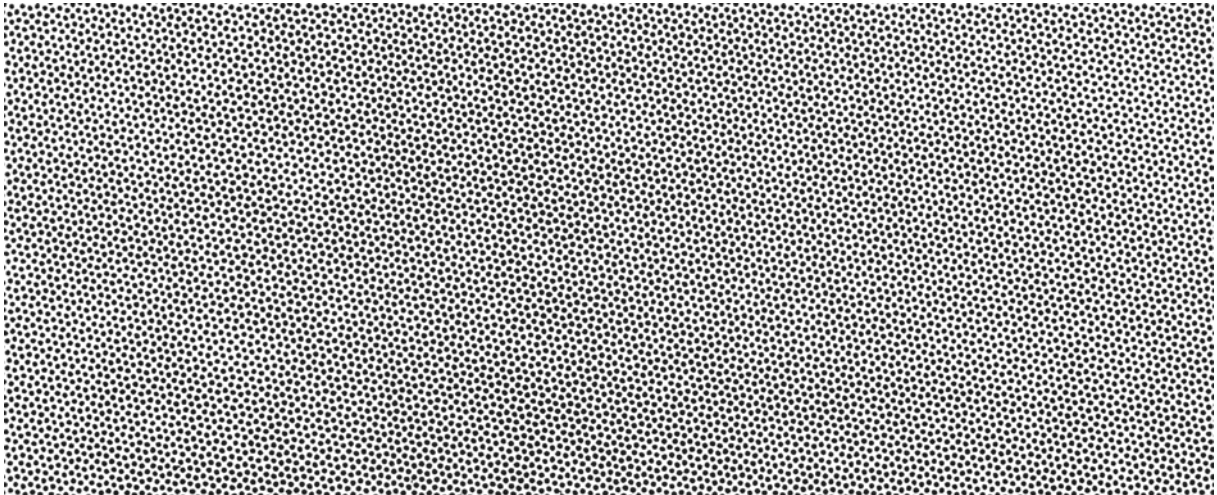

NP-134

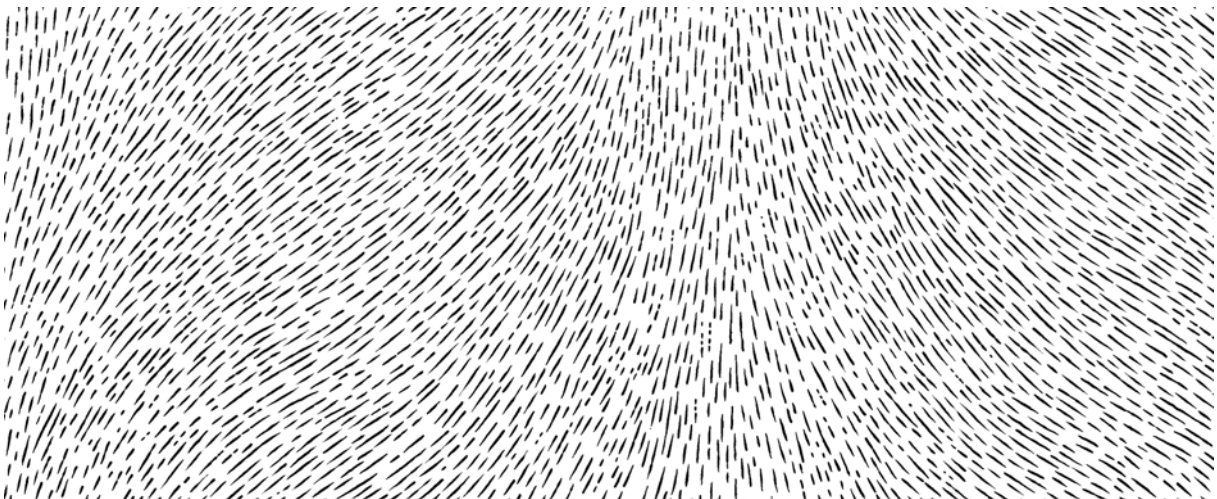

NP-135

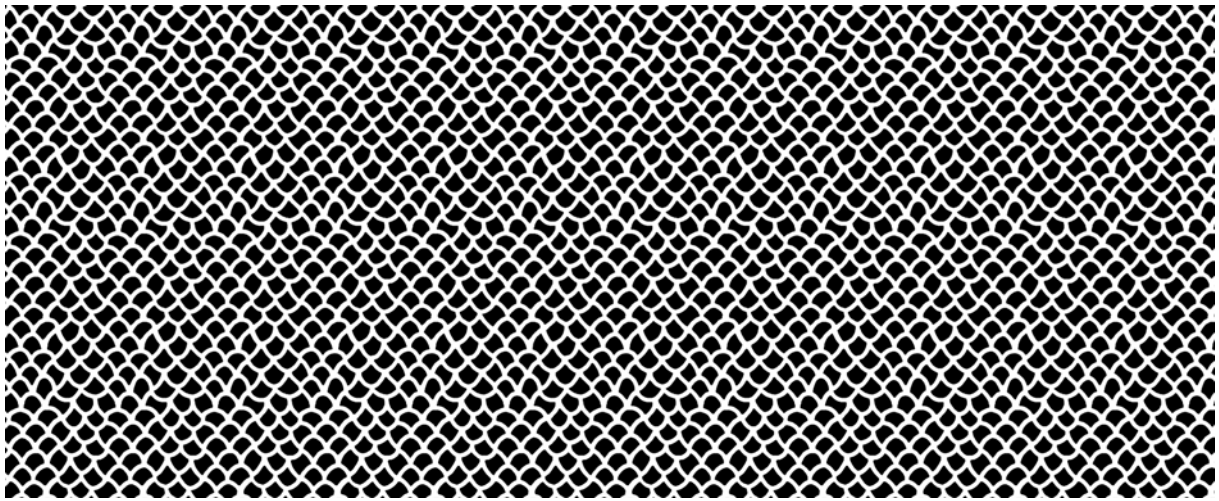

NP-136

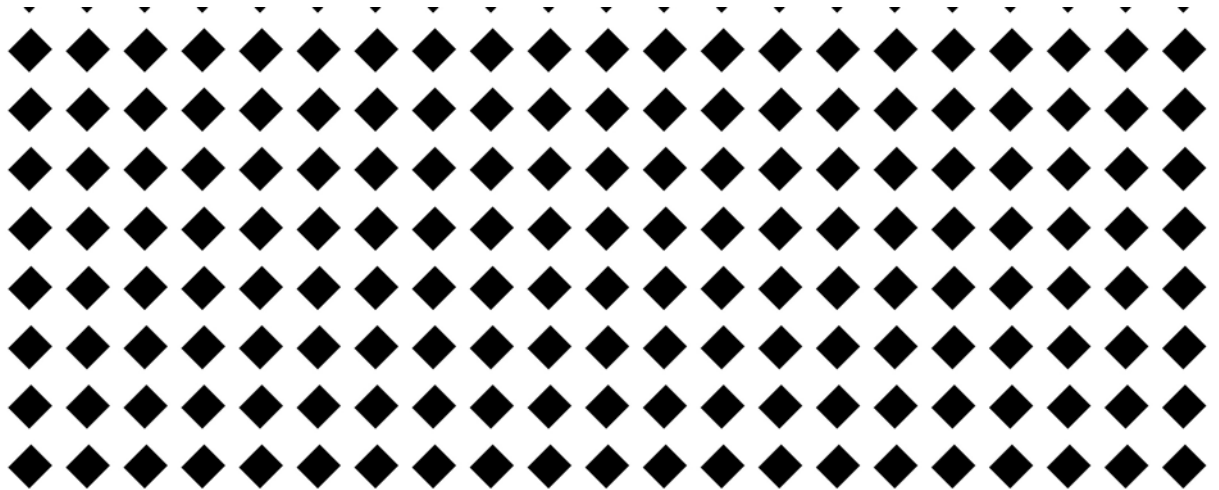

NP-137

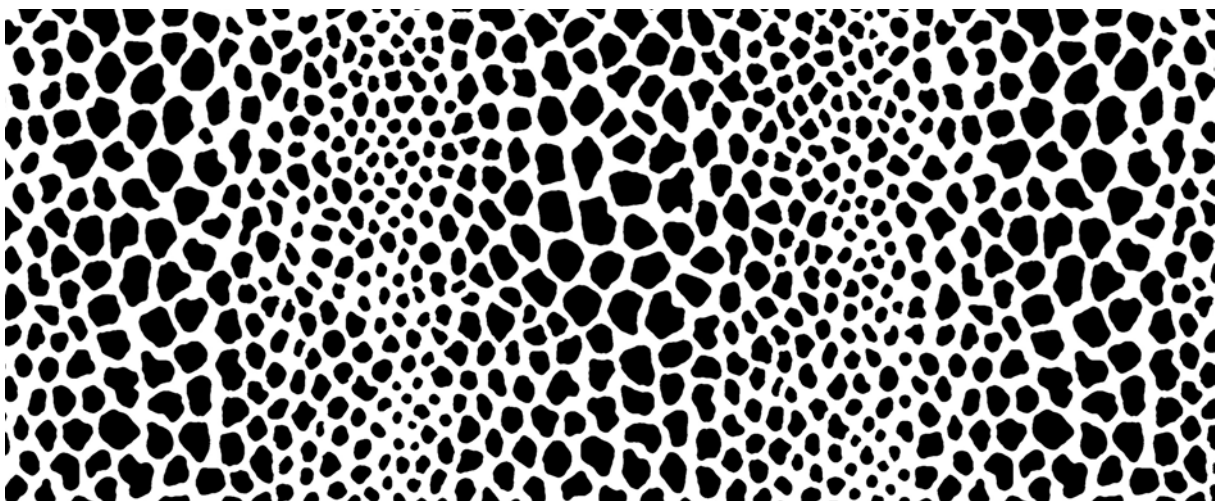

NP-138

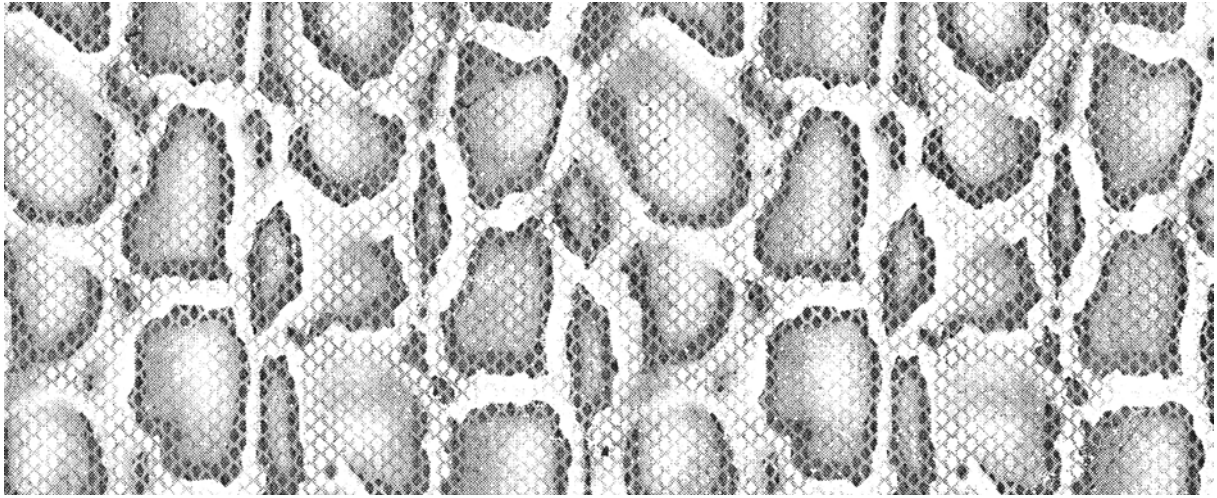

NP-139

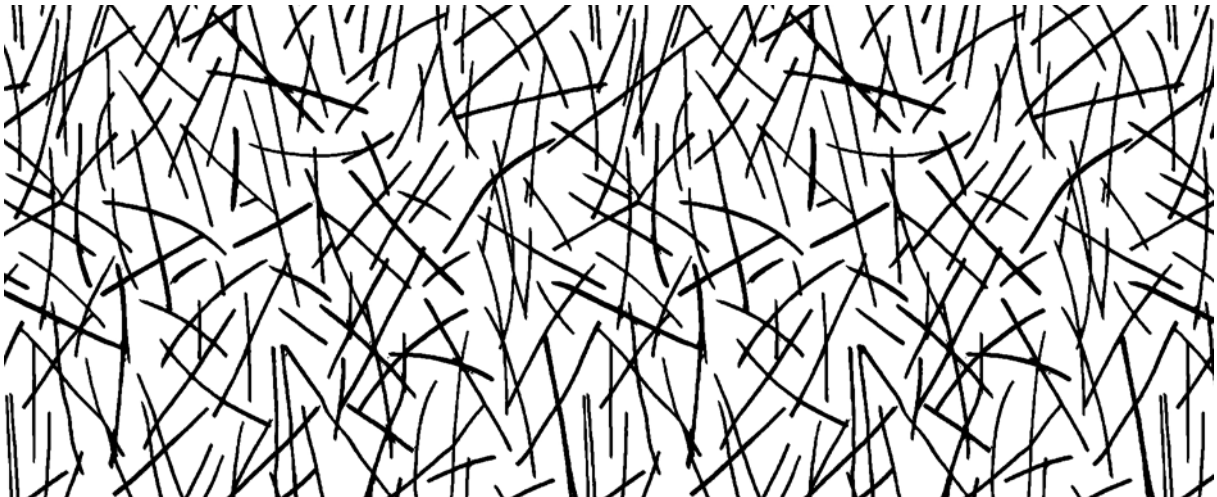

NP-140

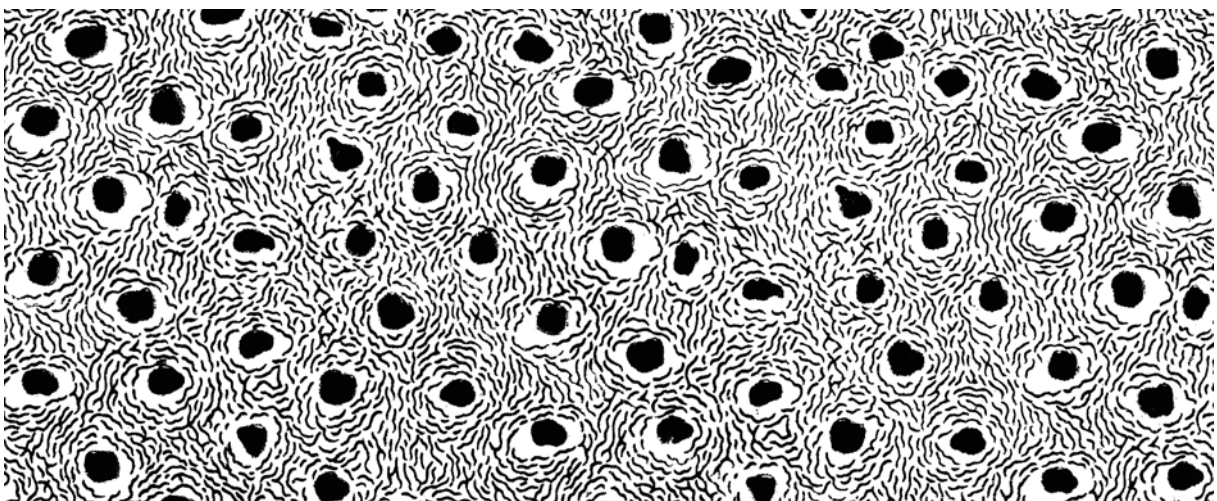

NP-141

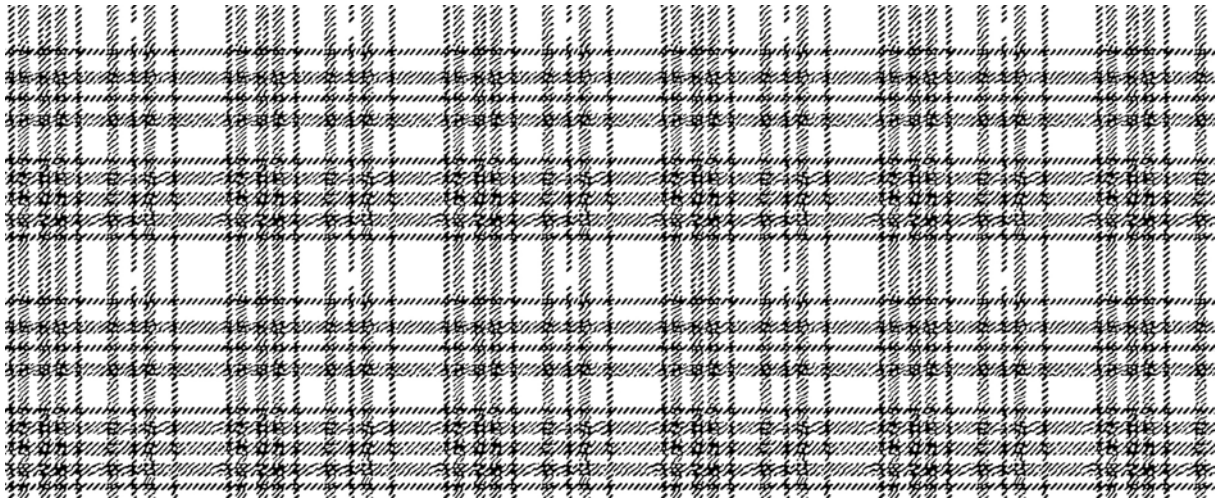

NP-142

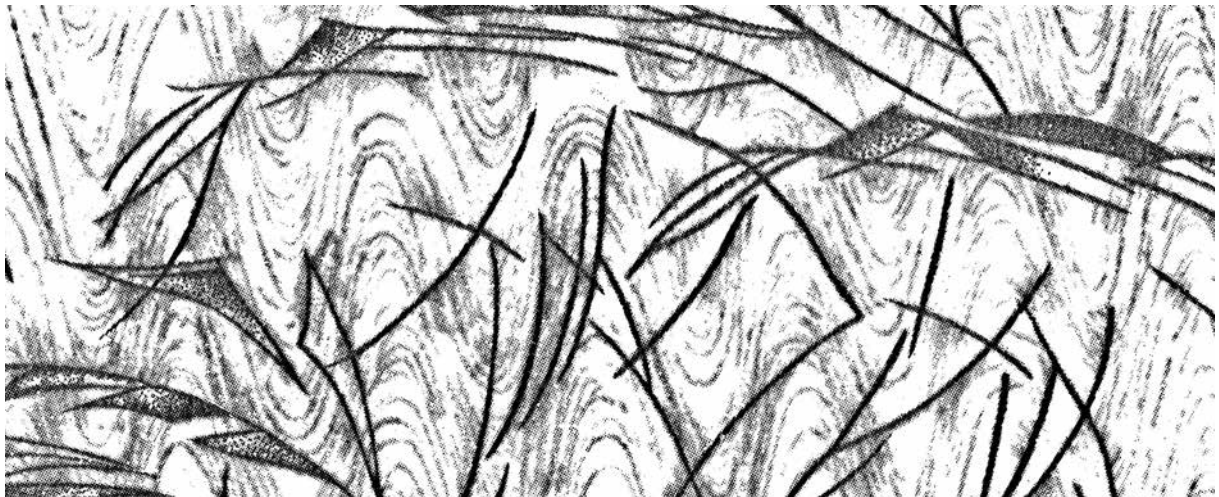

NP-143

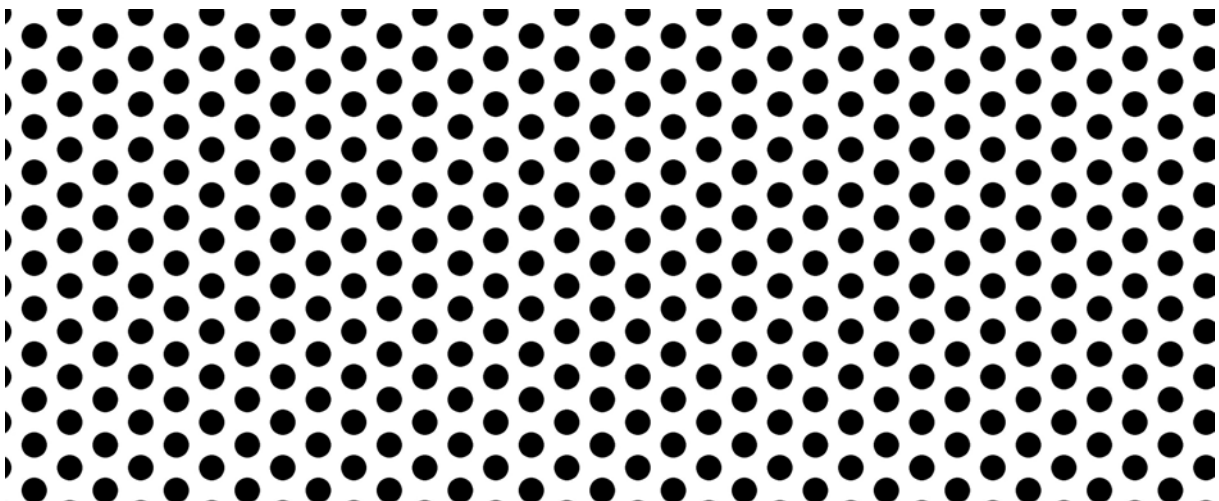

NP-145

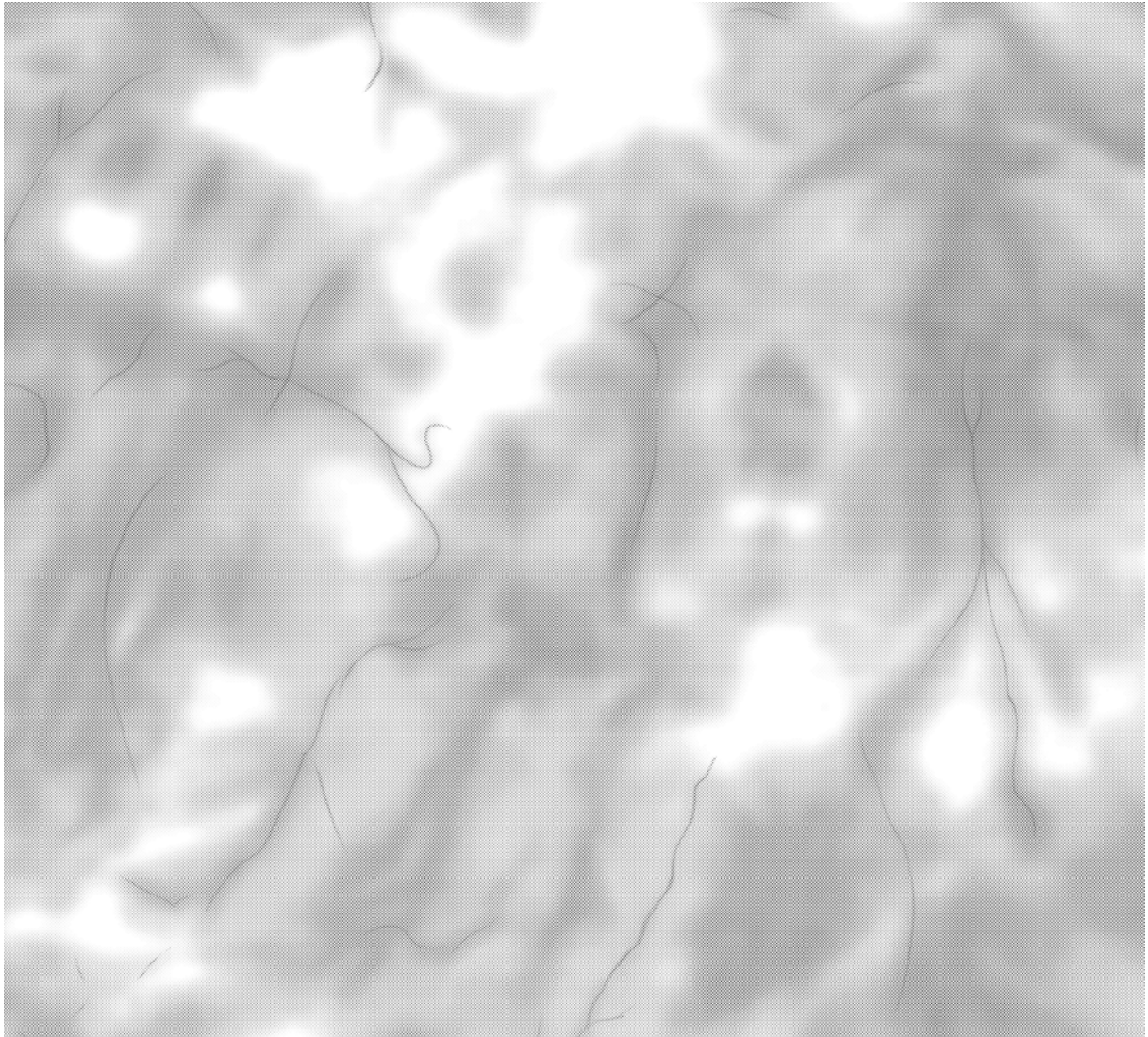

NP-144

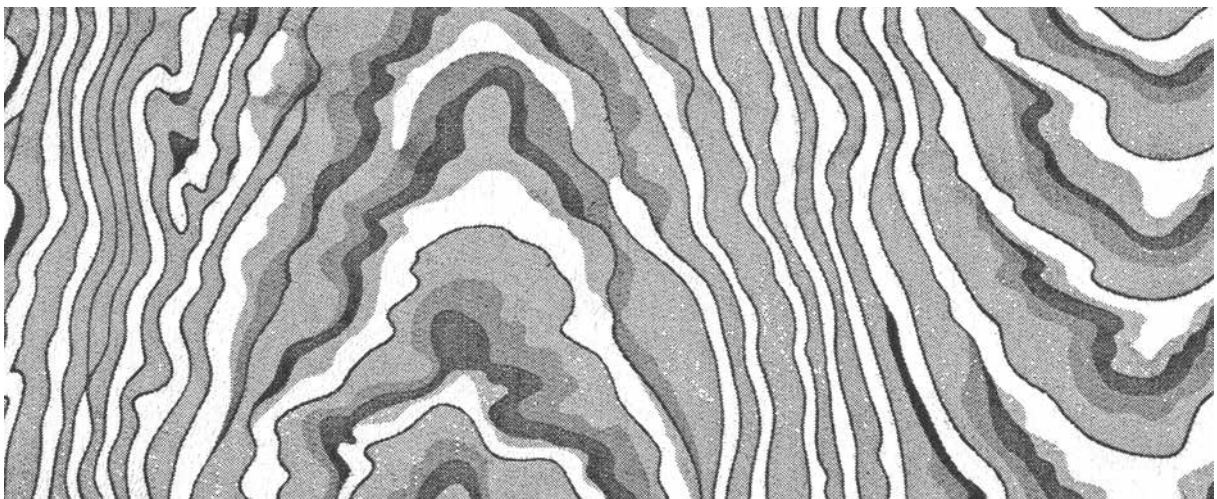

NP-148

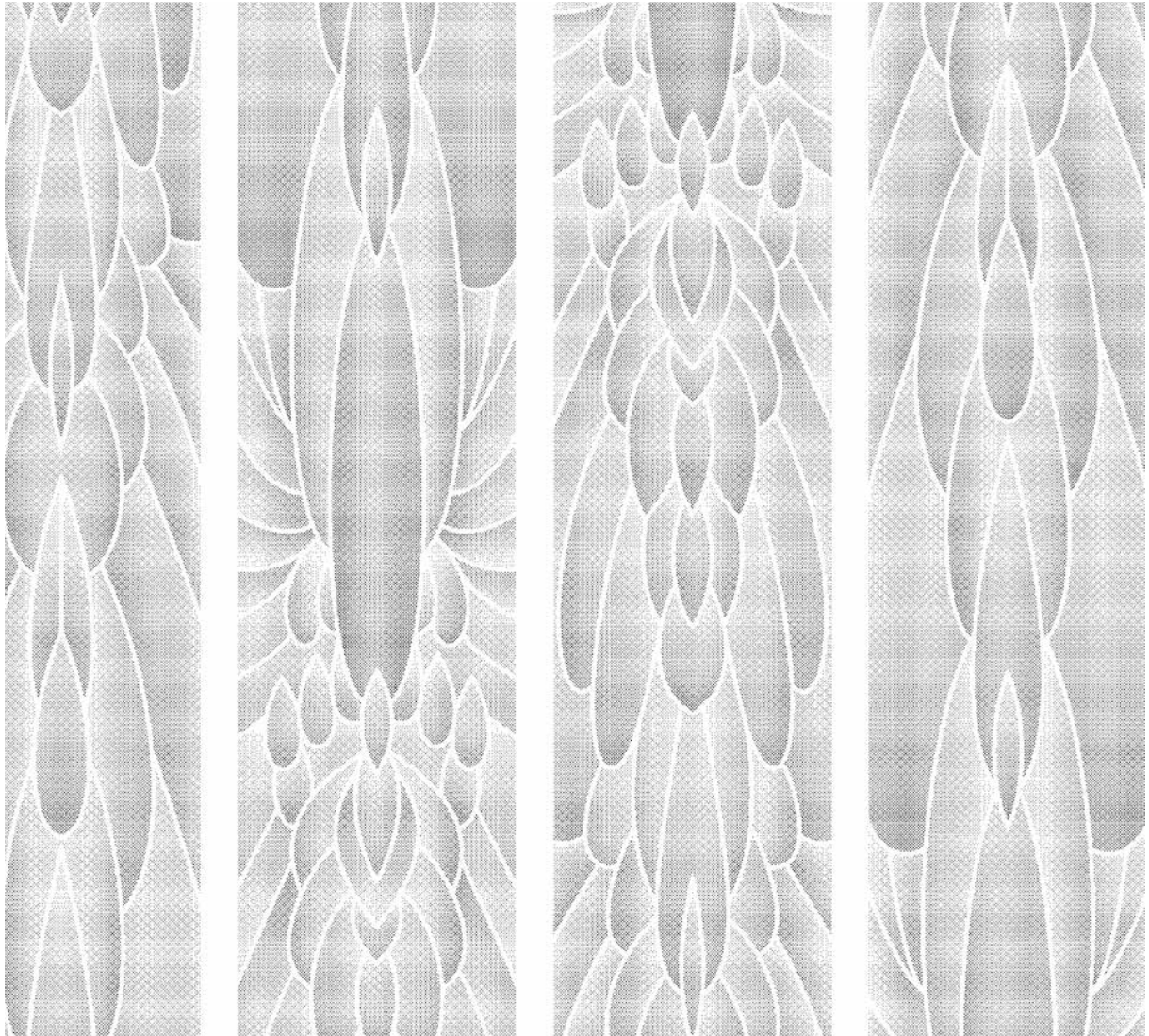

NP-146

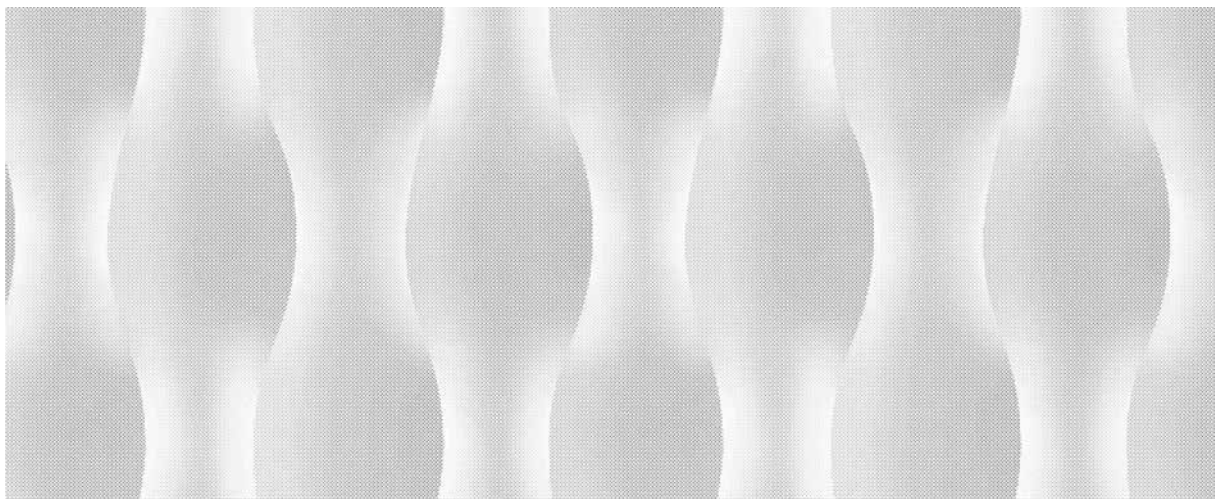

NP-149

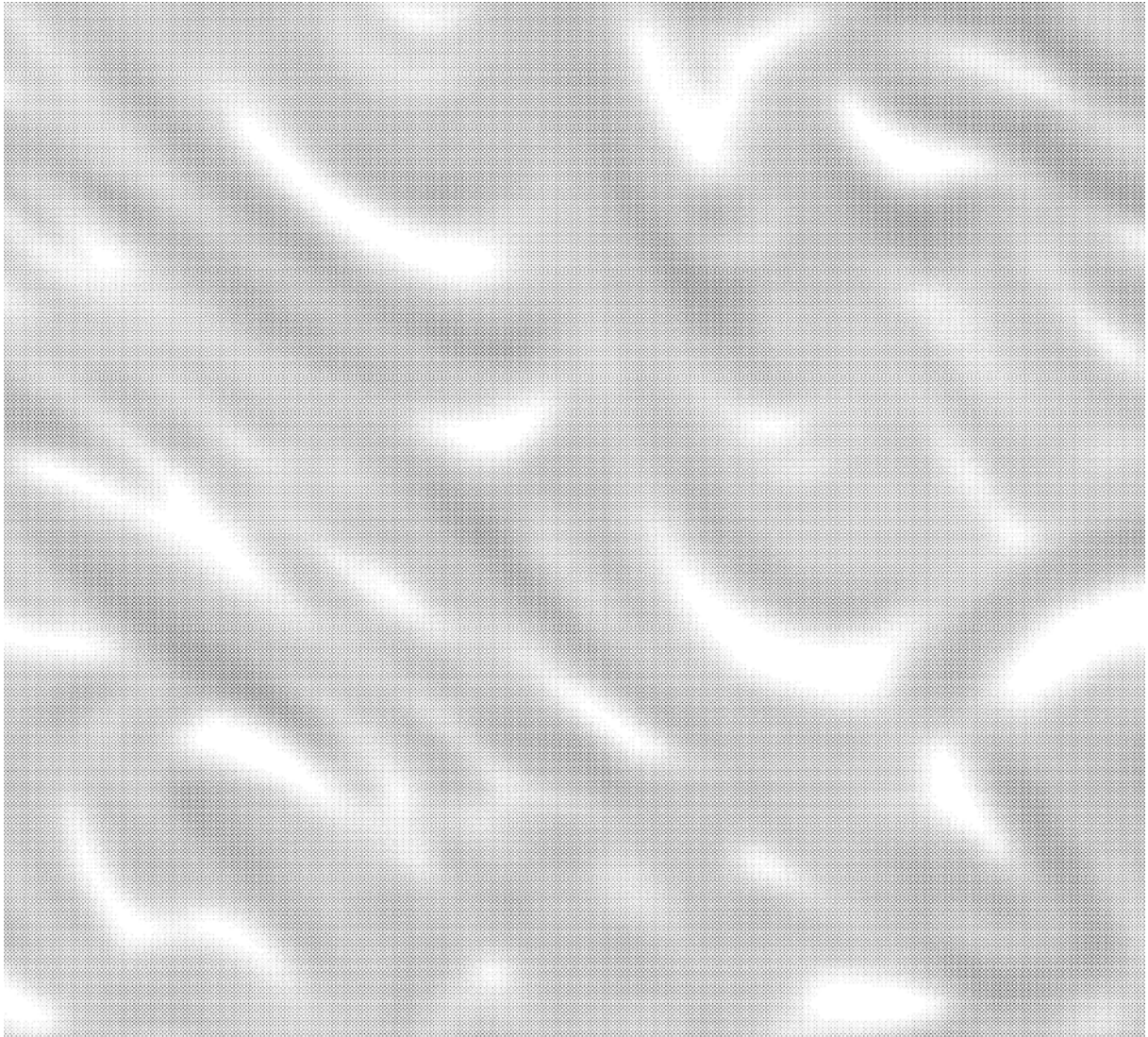

NP-147

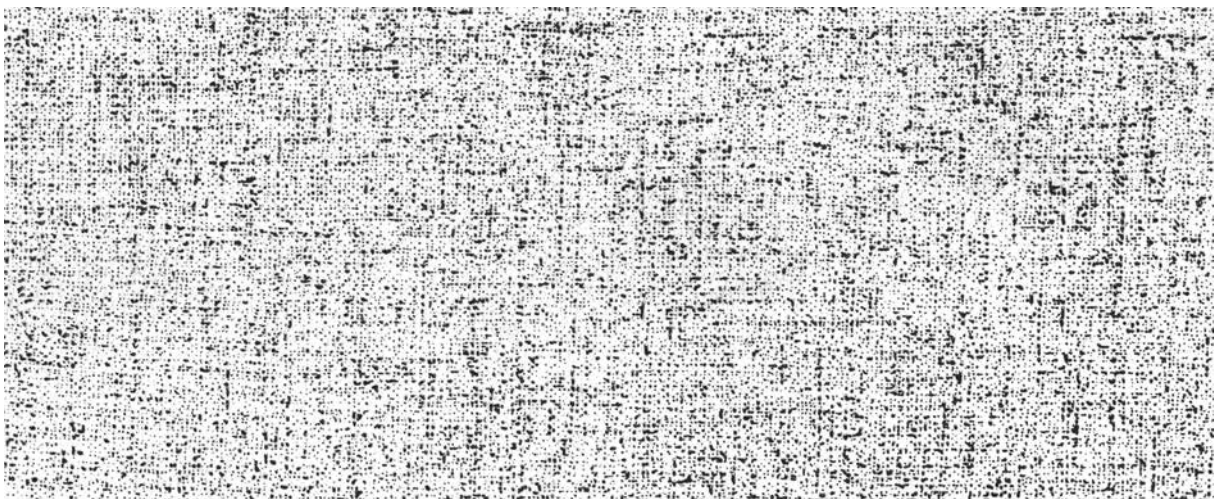

NP-150

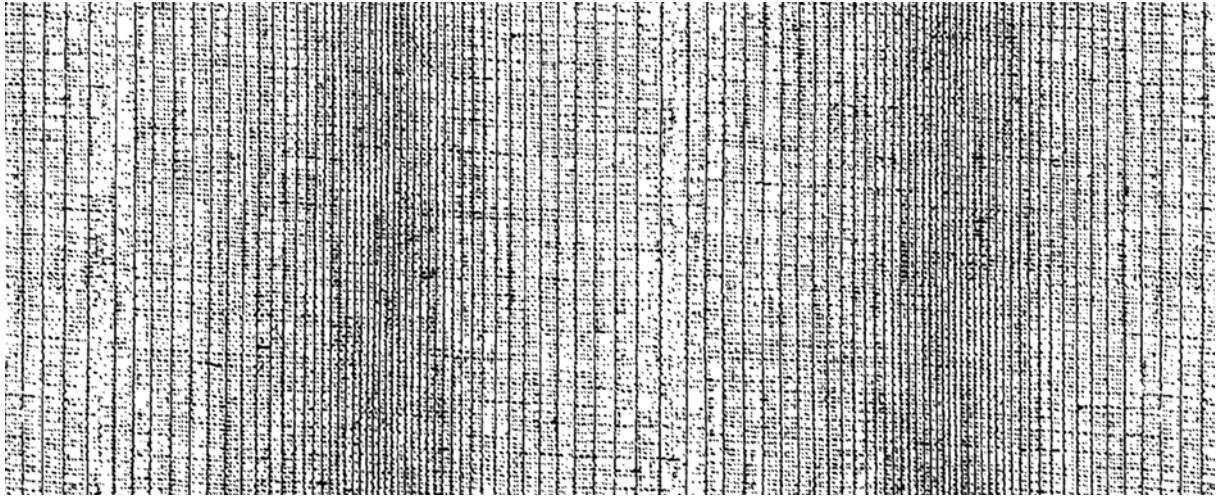

NP-151

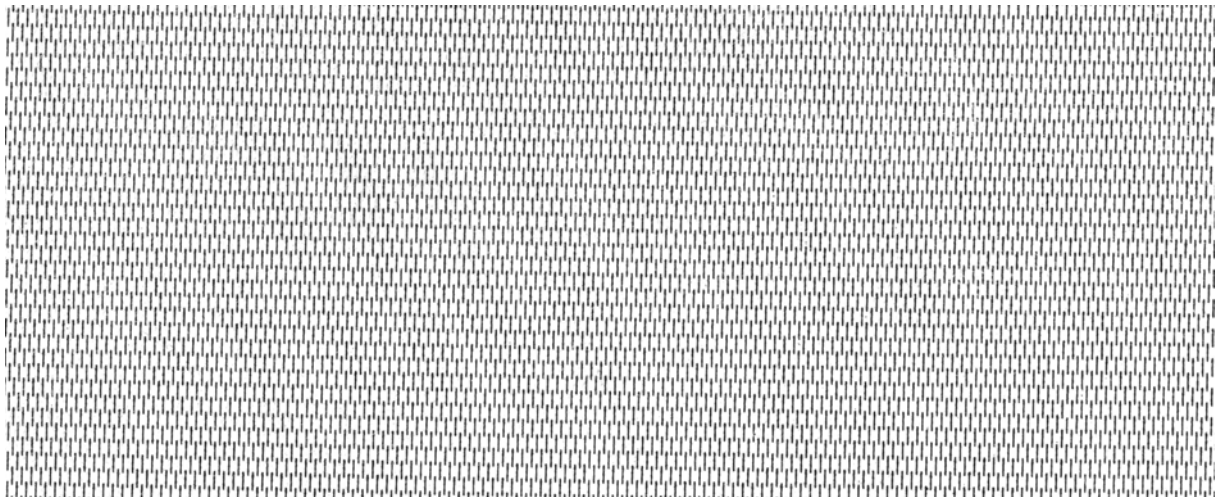

NP-152

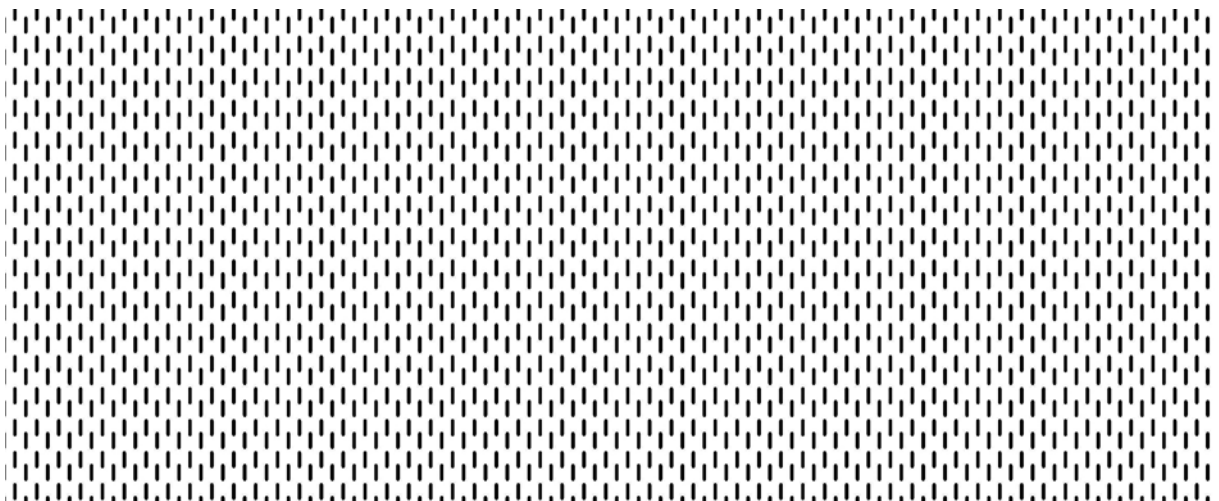

NP-153

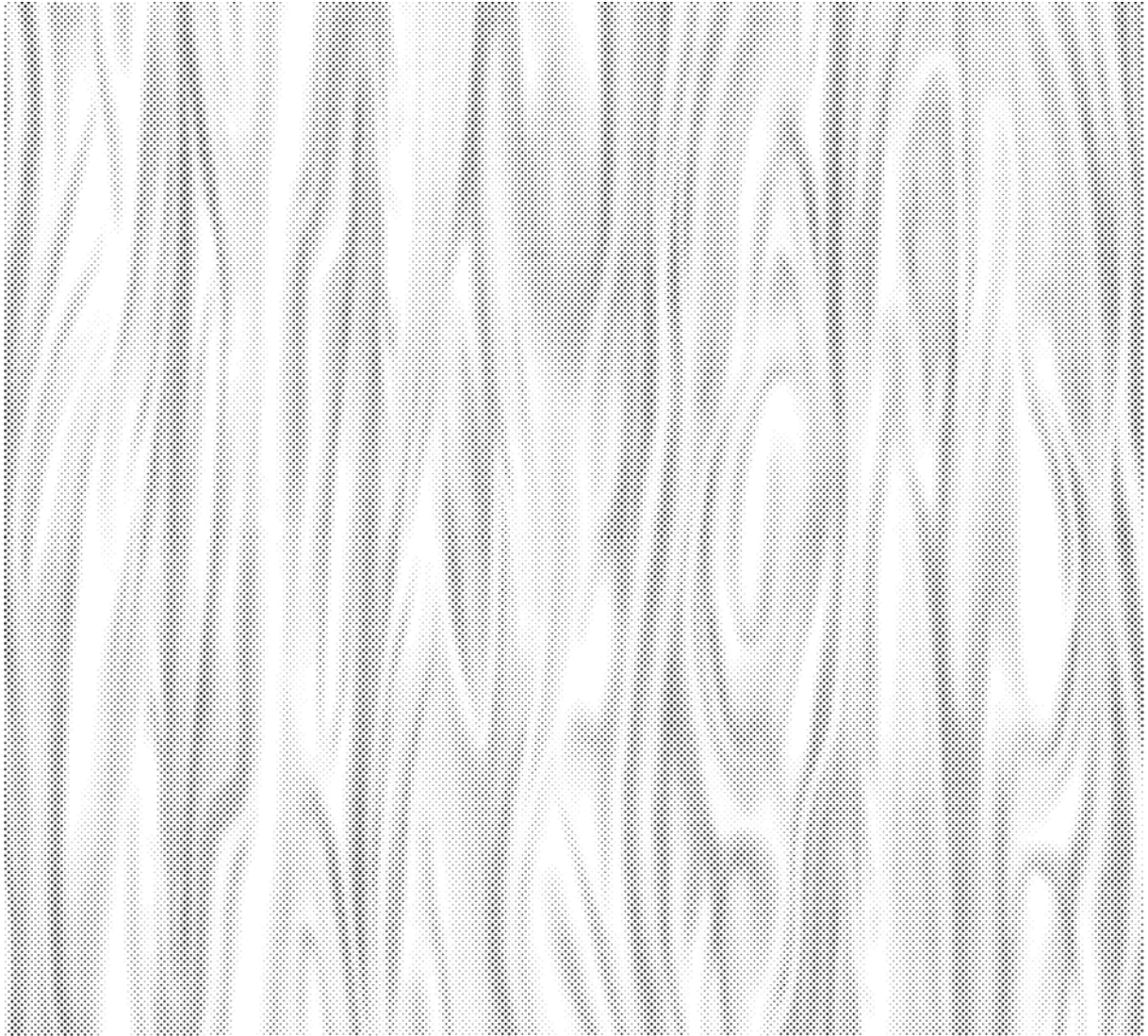

NP-154

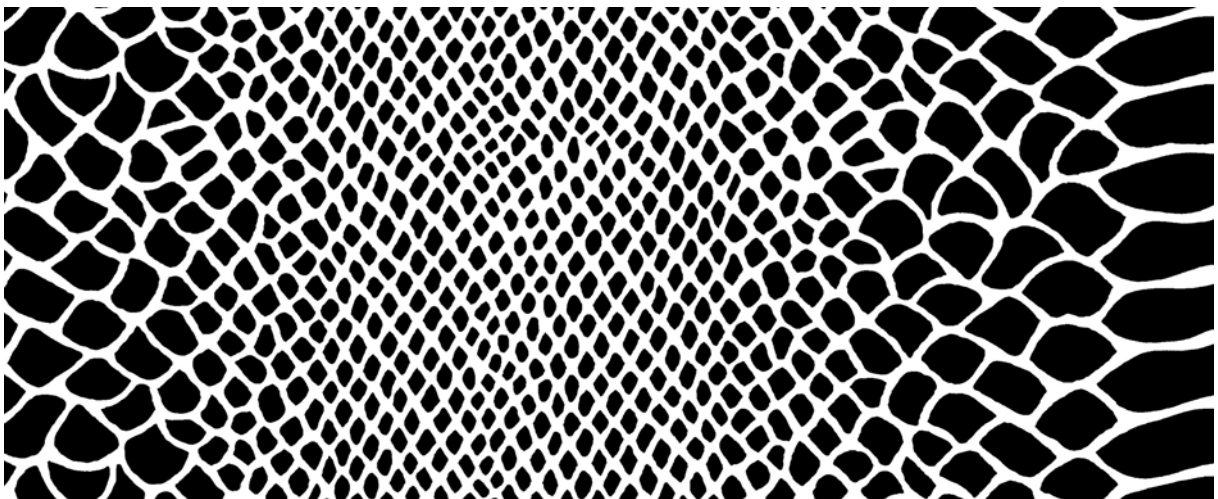

NP-155

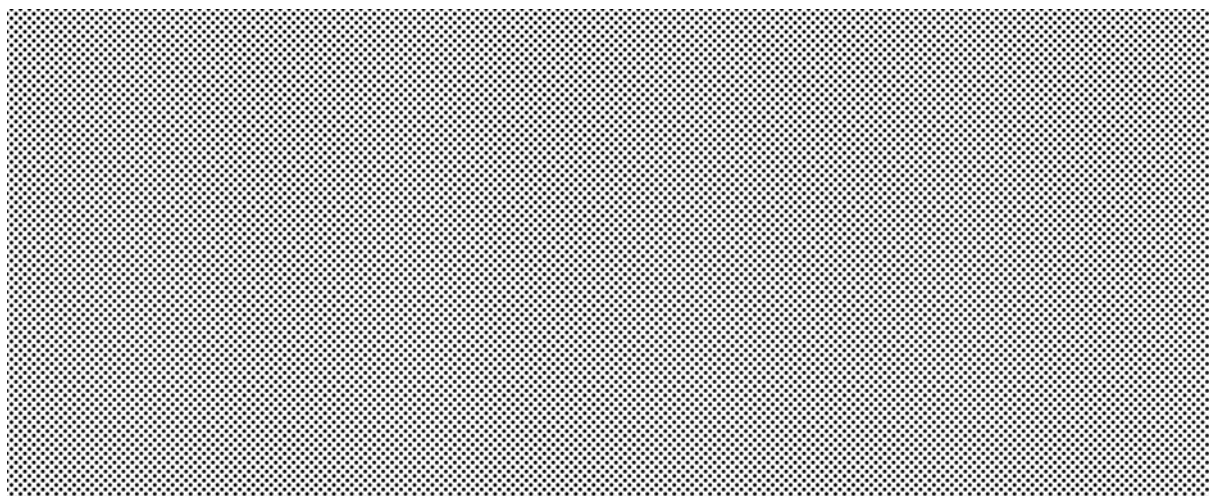

NP-156

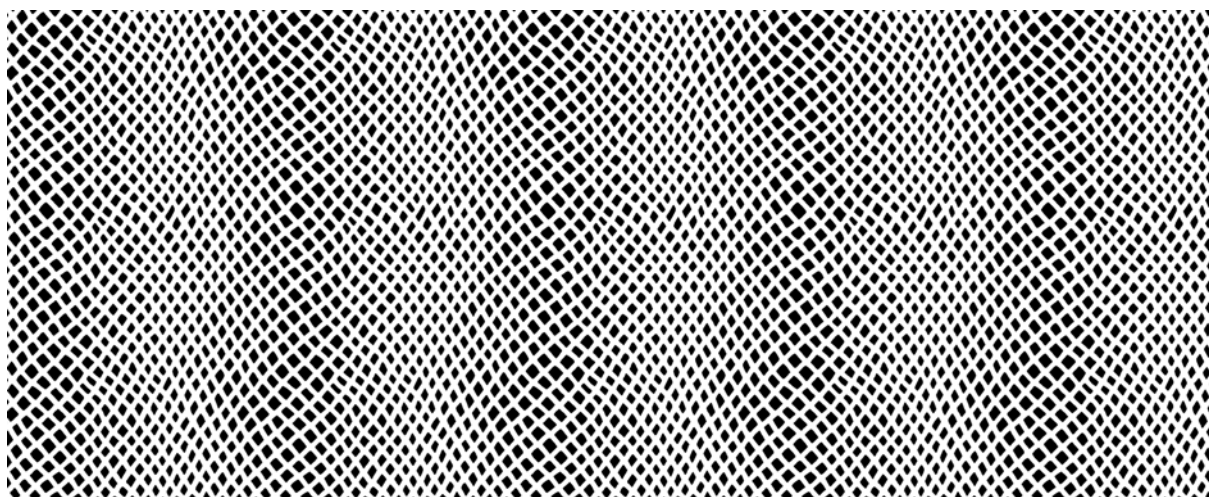

NP-157

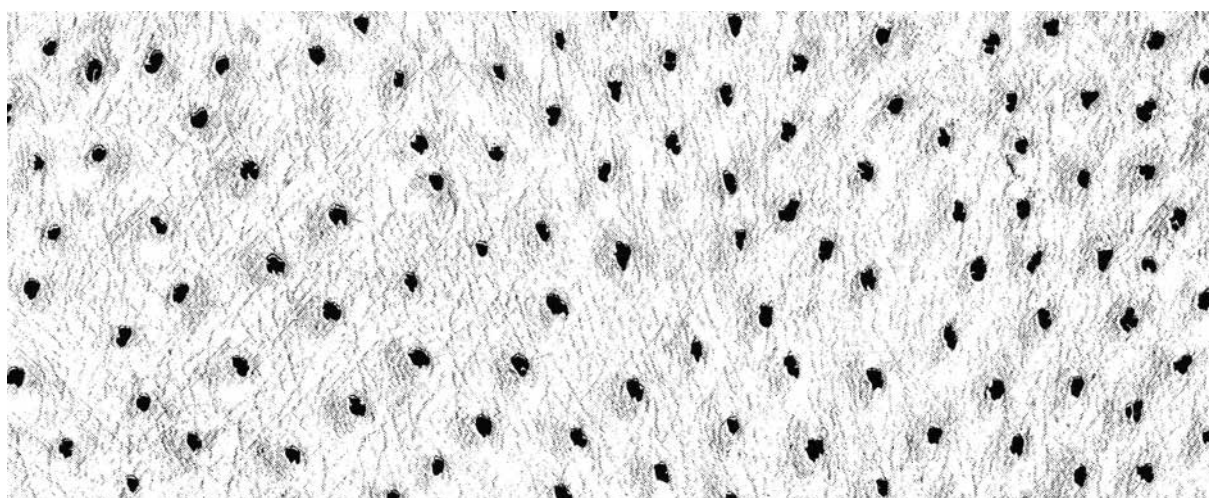

NP-158

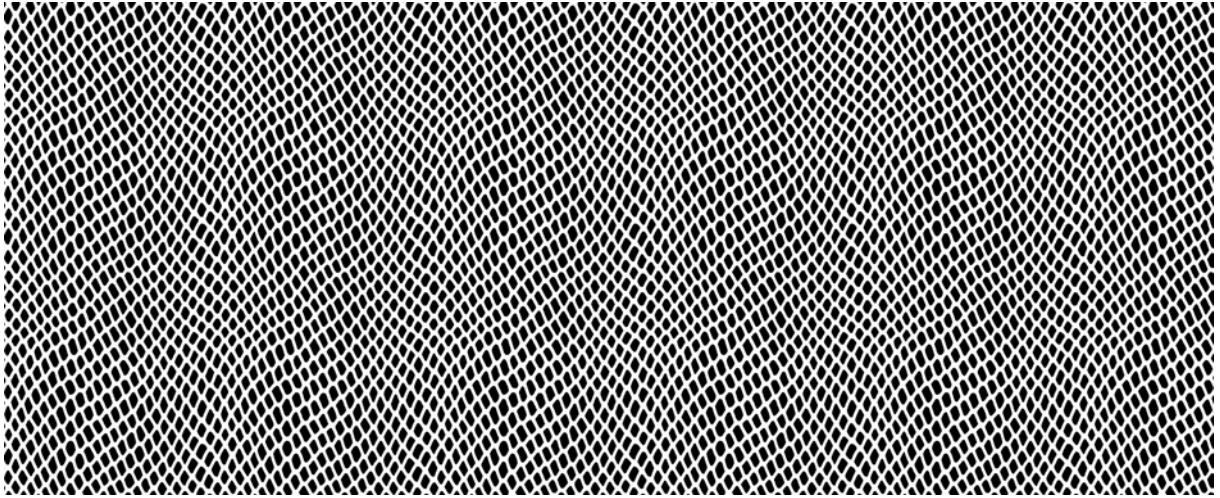

NP-159

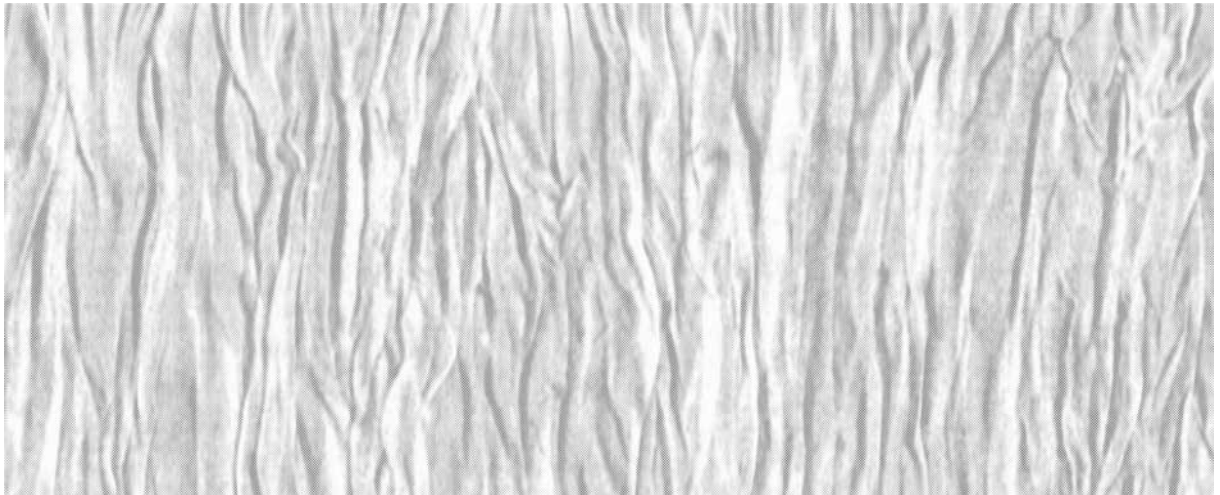

NP-160

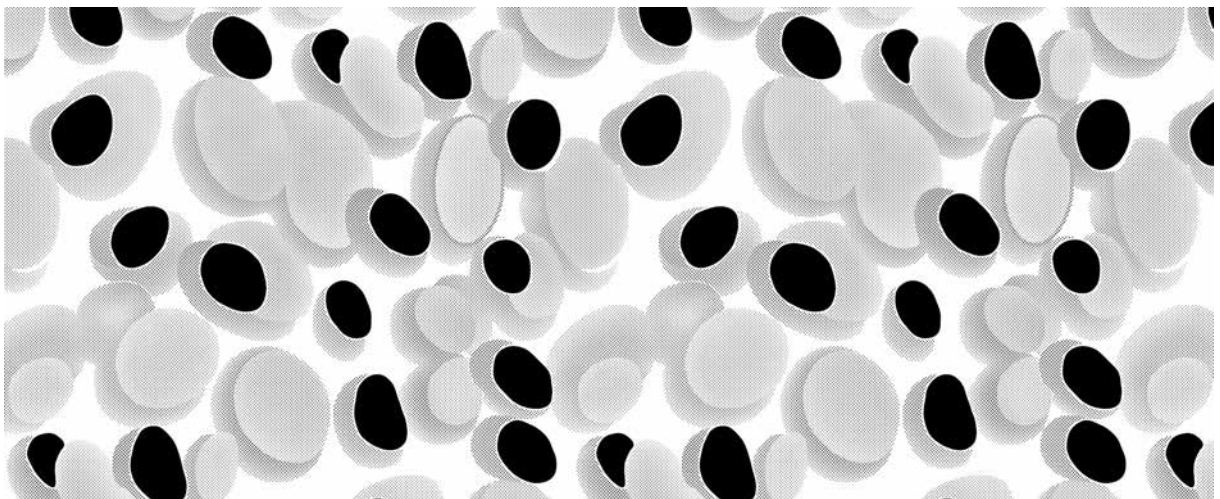

NP-161

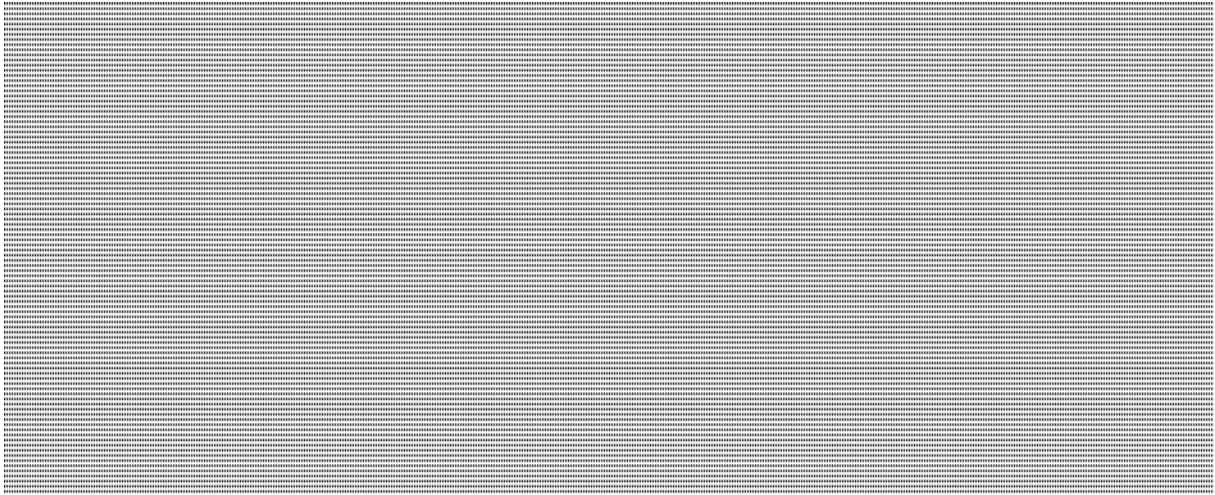

NP-162

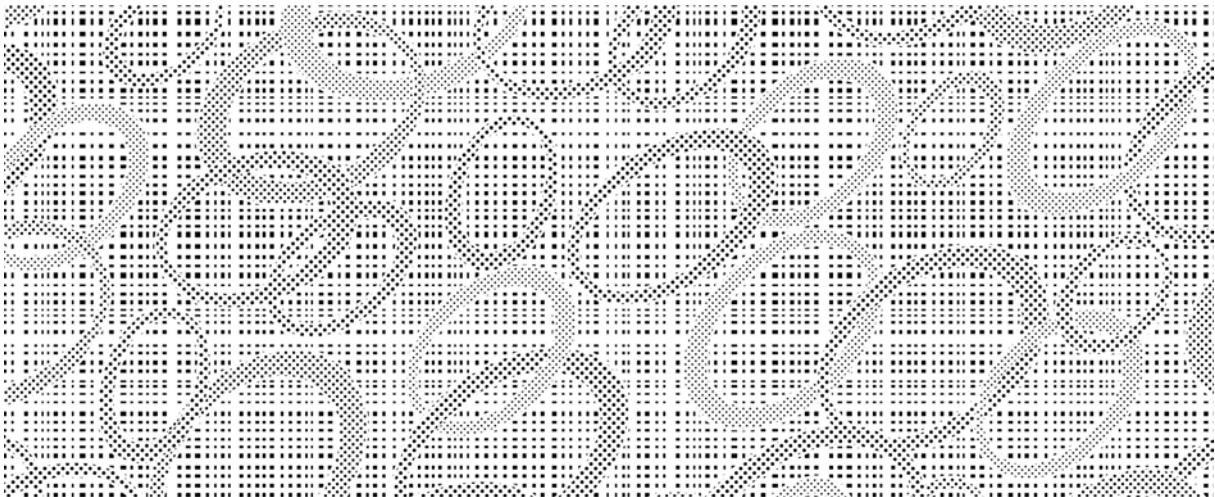

NP-163

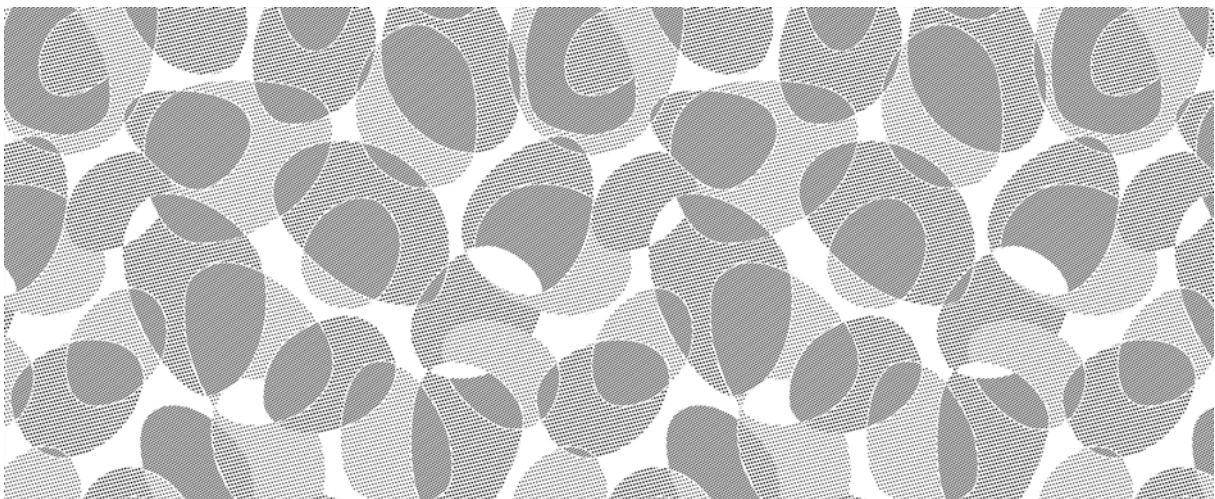

NP-164

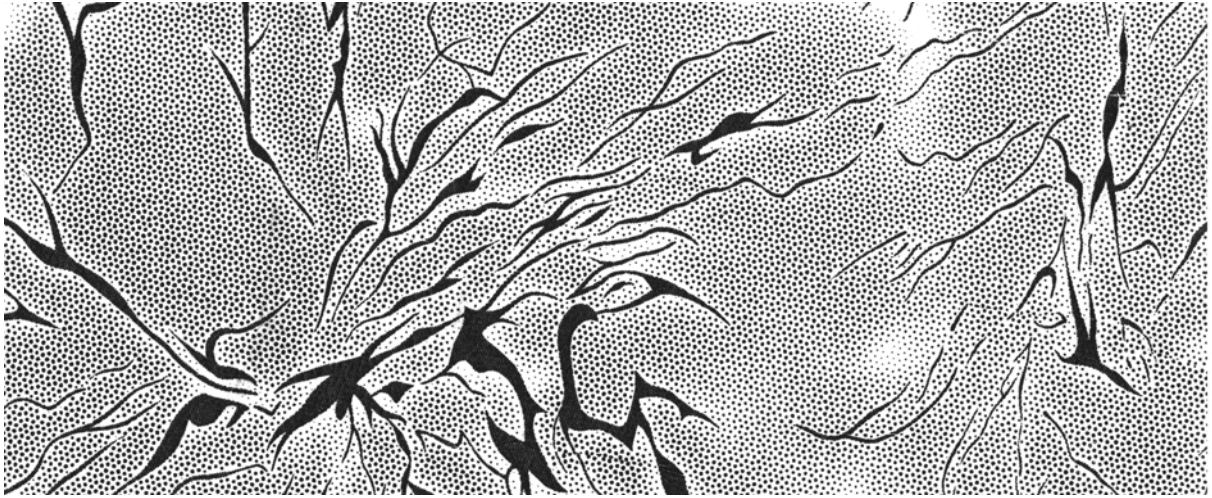

NP-165



NP-166

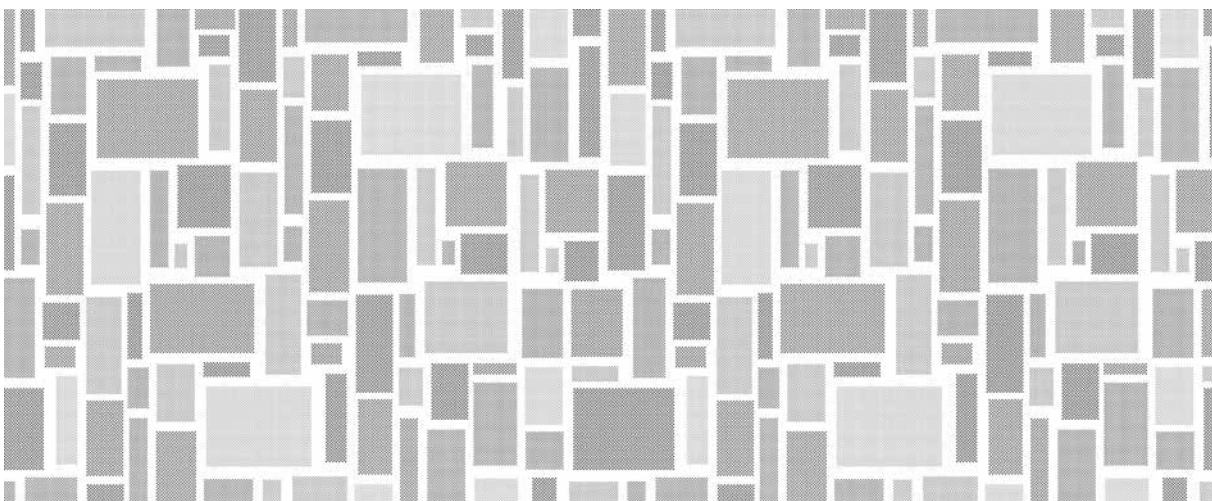

NP-167

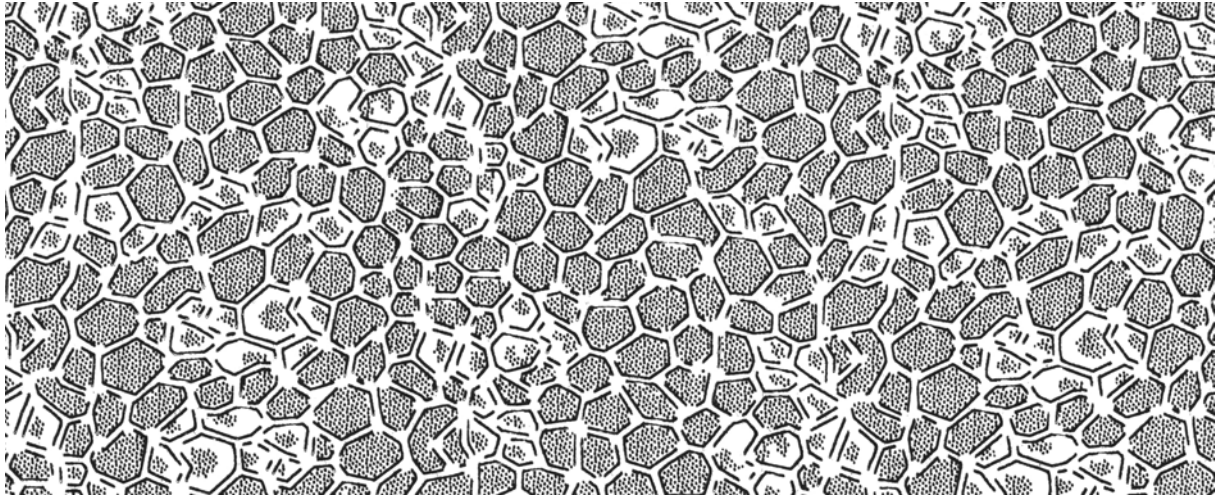

NP-168

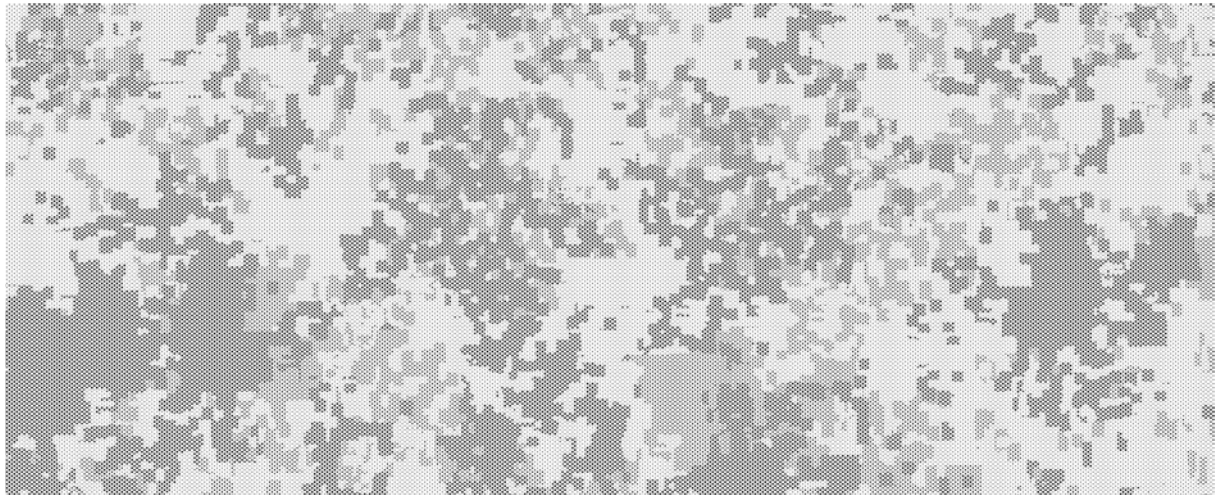

NP-169

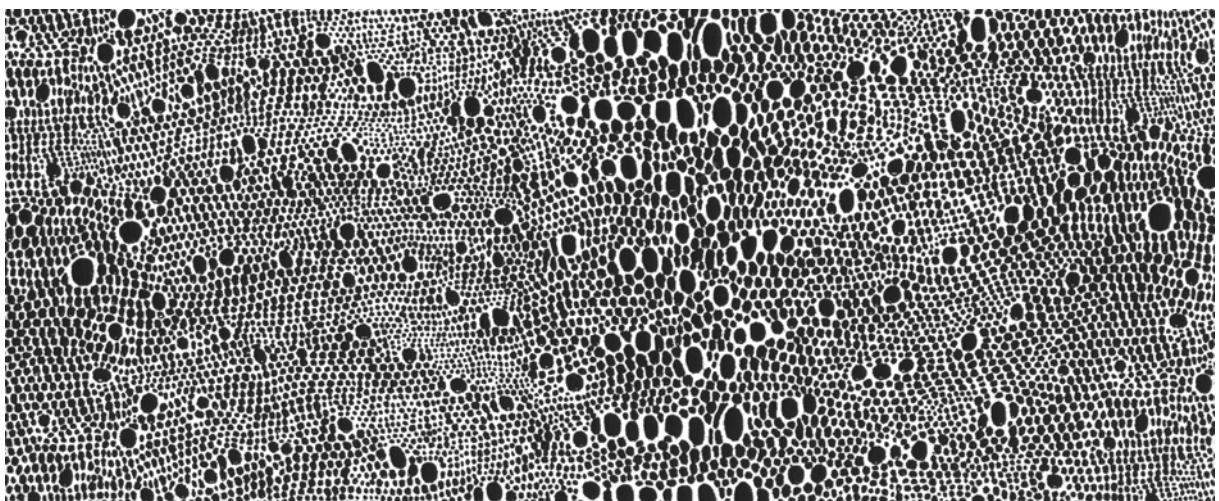

NP-170

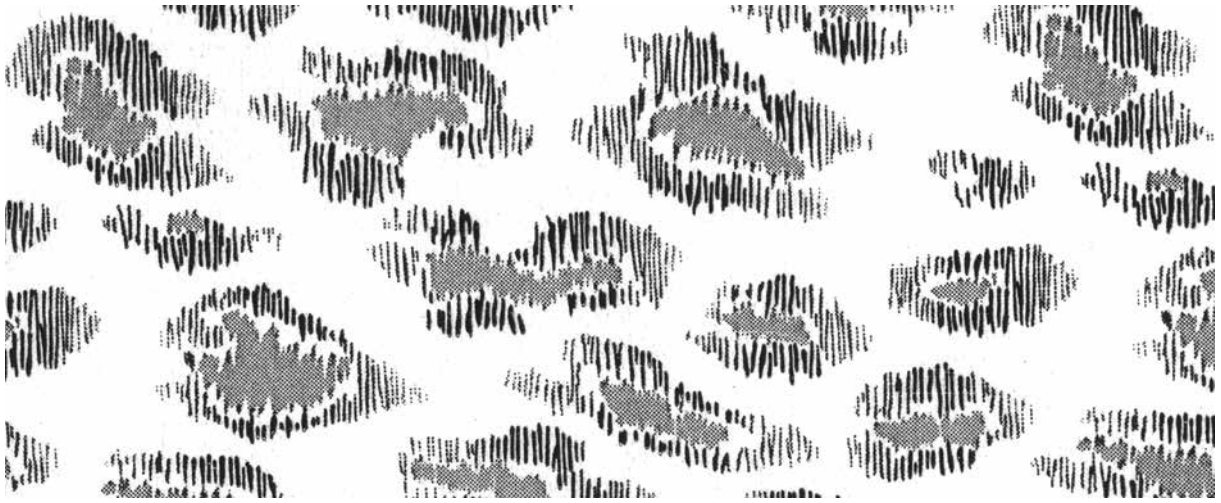

NP-171

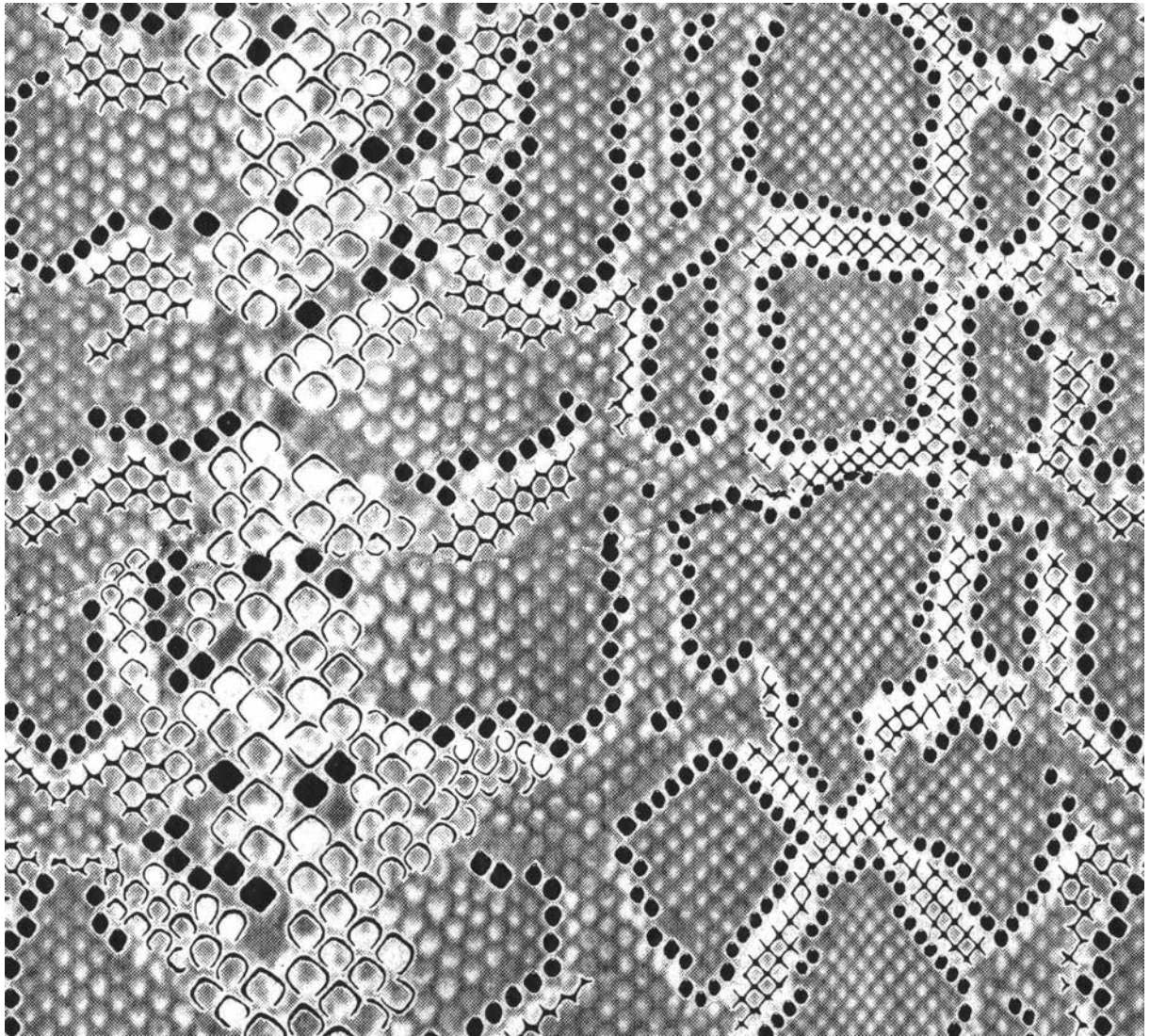

NP-172

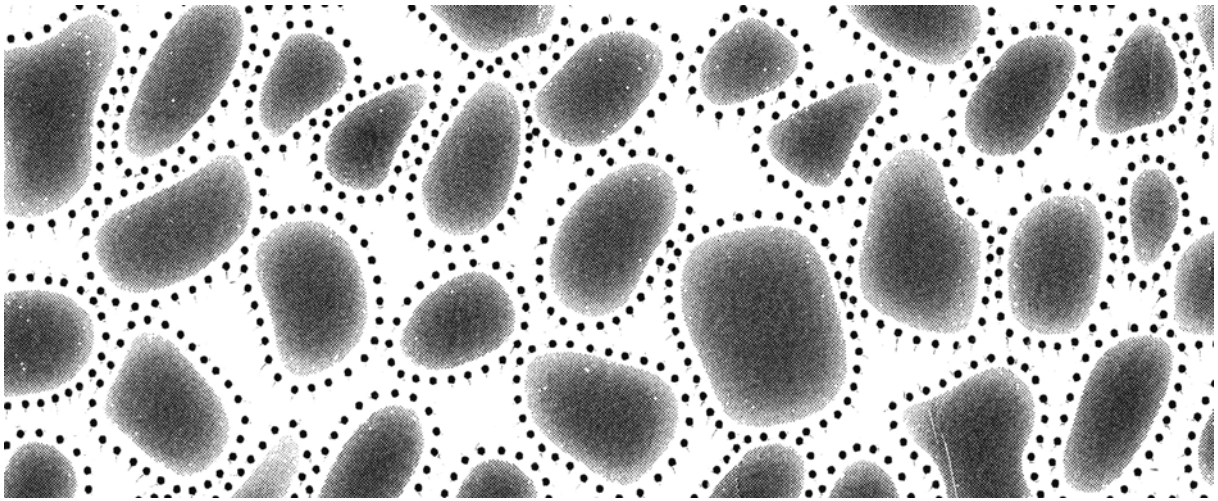

NP-173

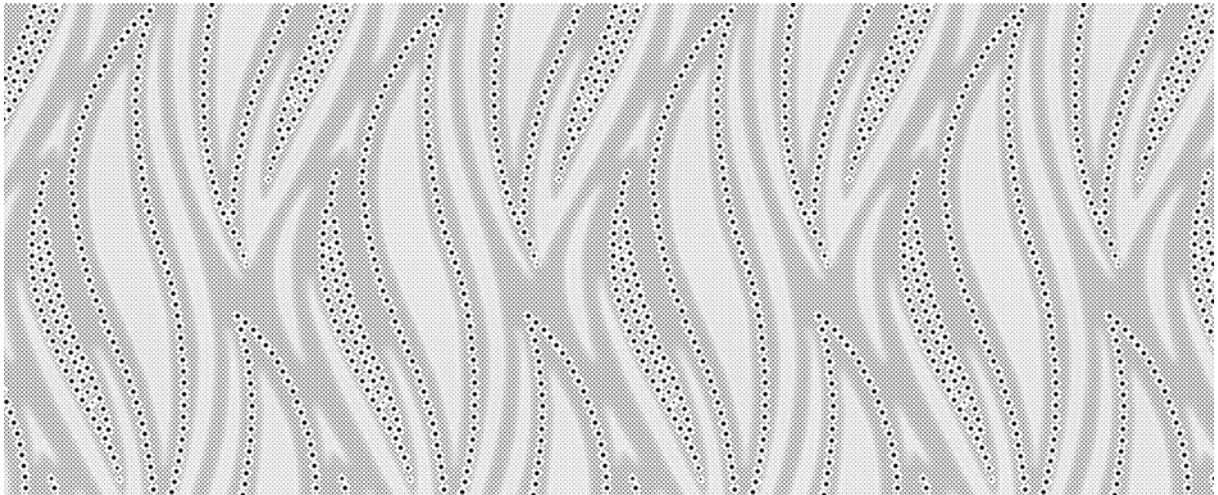

NP-174

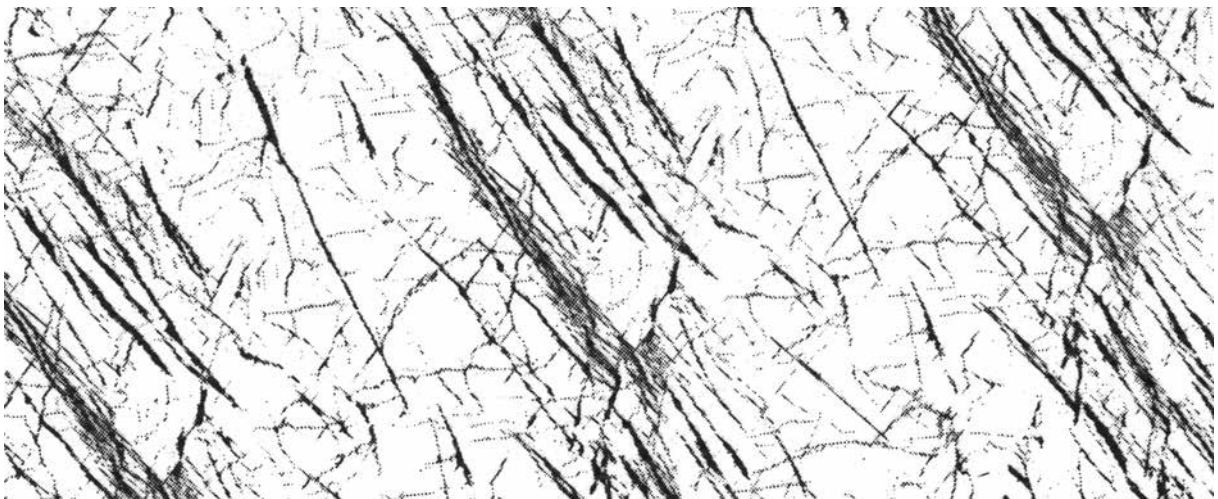

NP-175

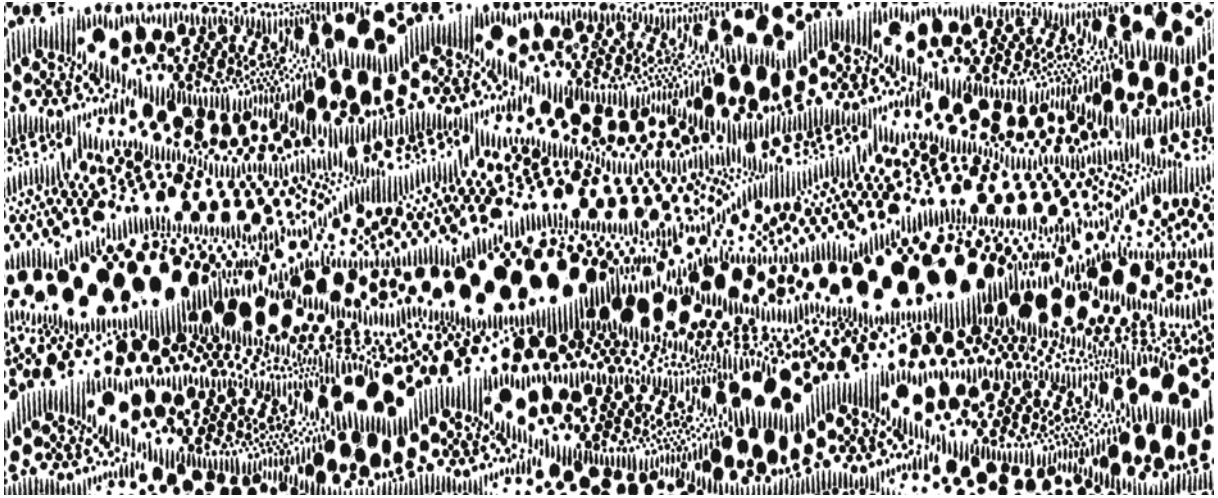

NP-176



NP-178

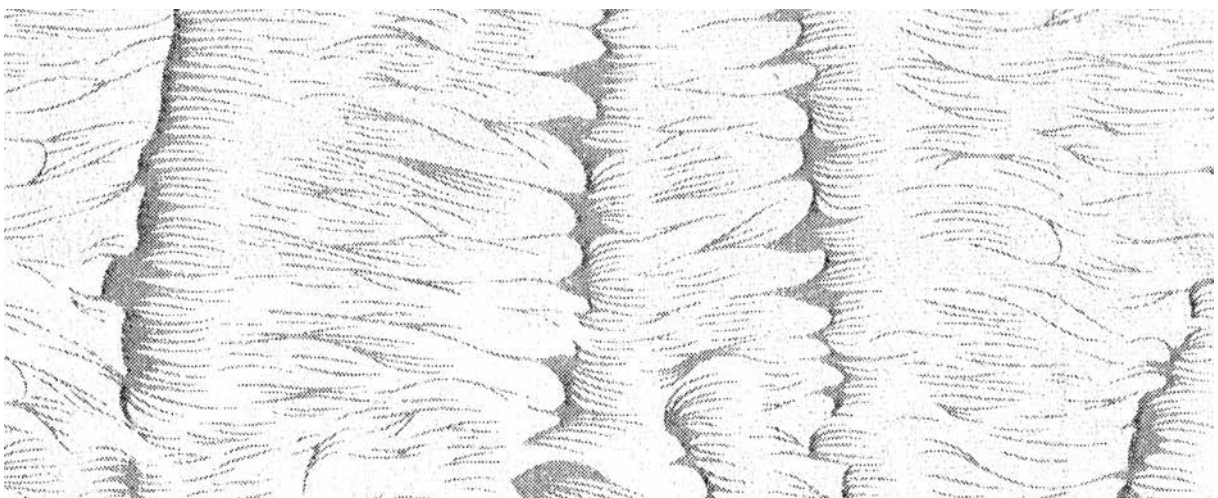

NP-179

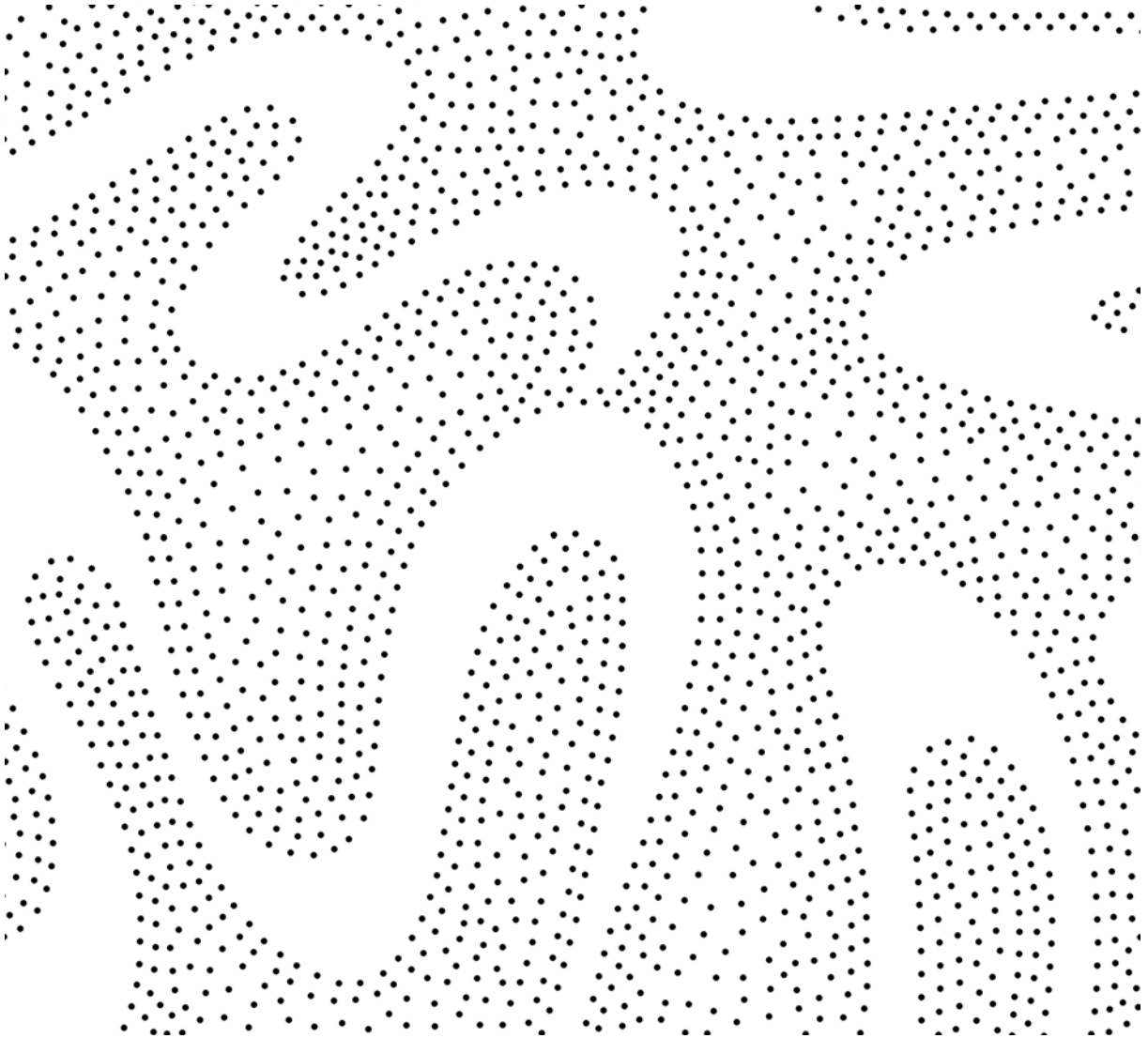

NP-177

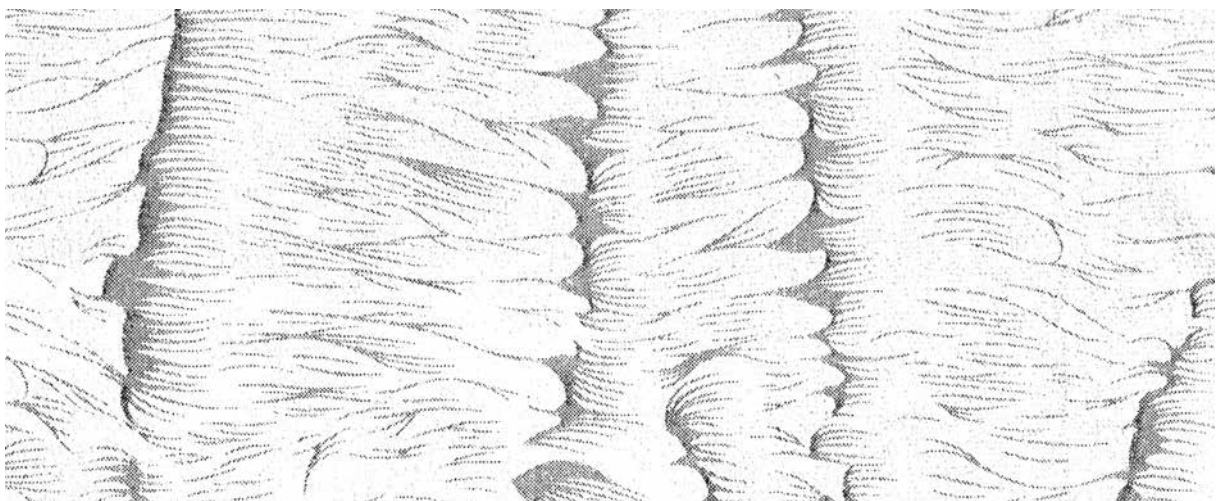

NP-179

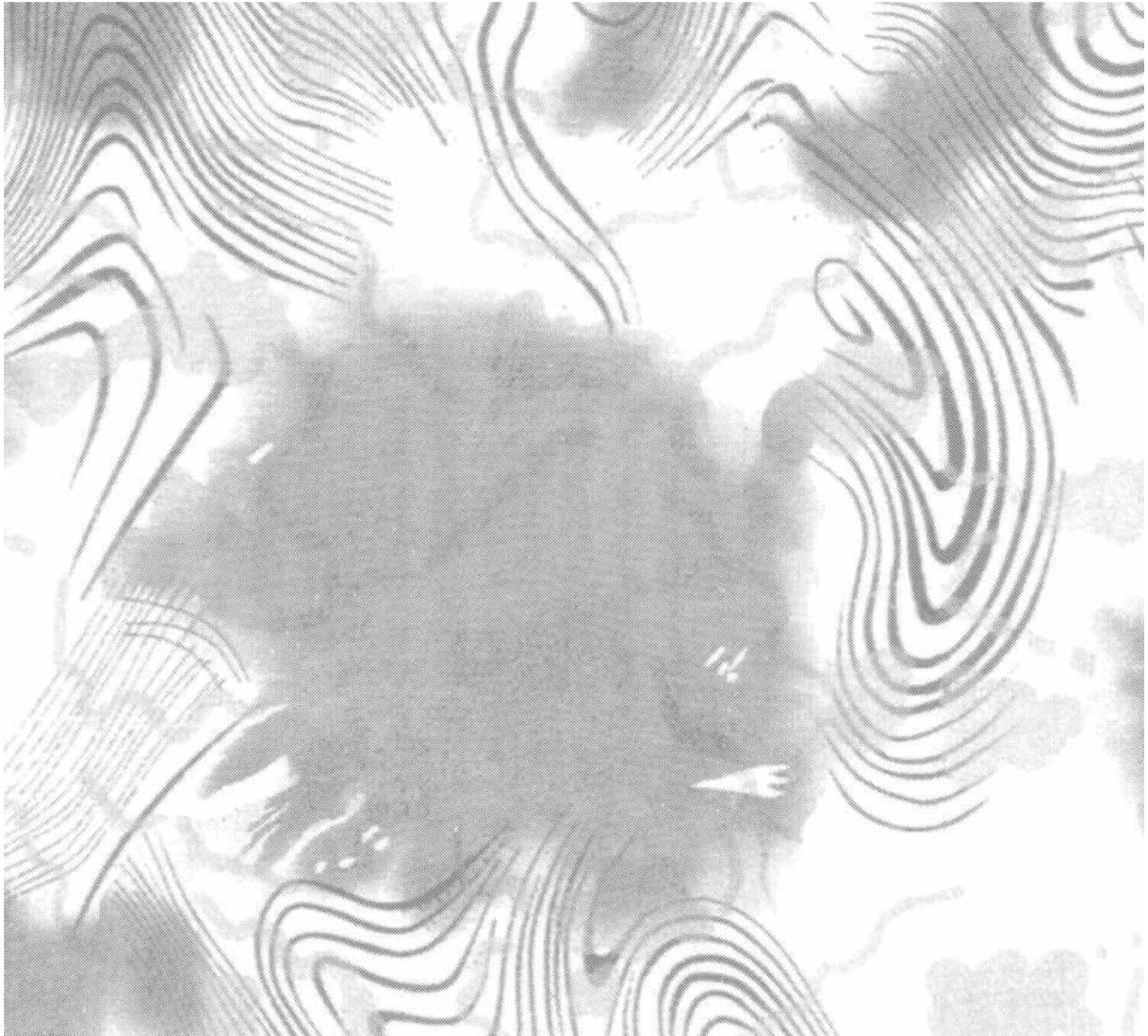

NP-178

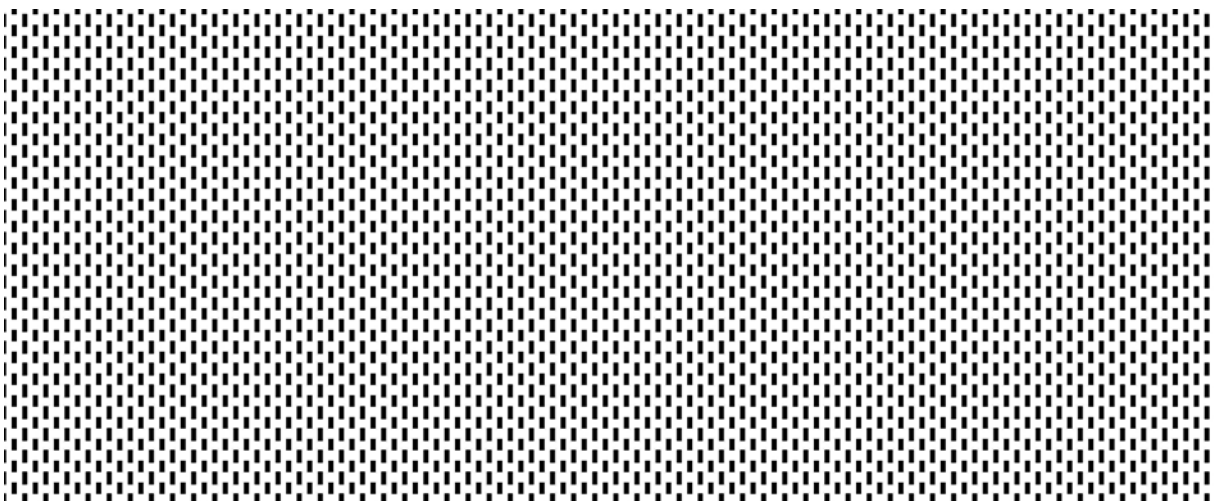

NP-180

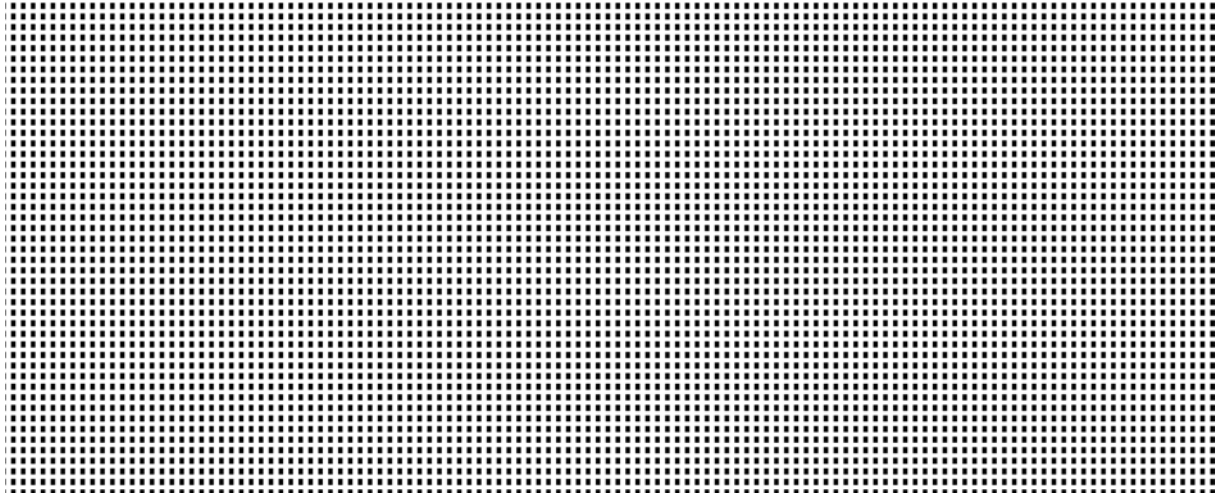

NP-181

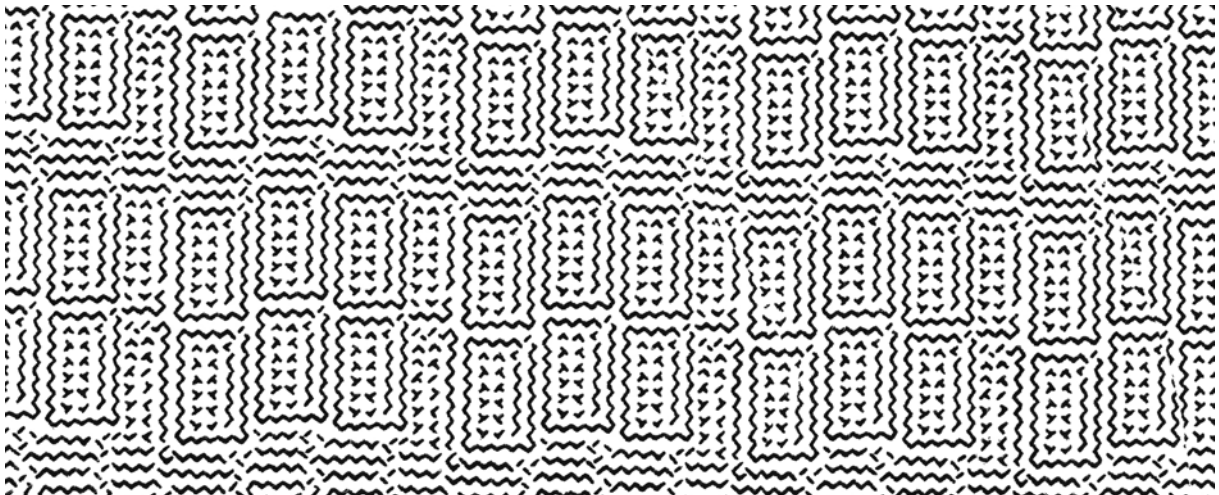

NP-182

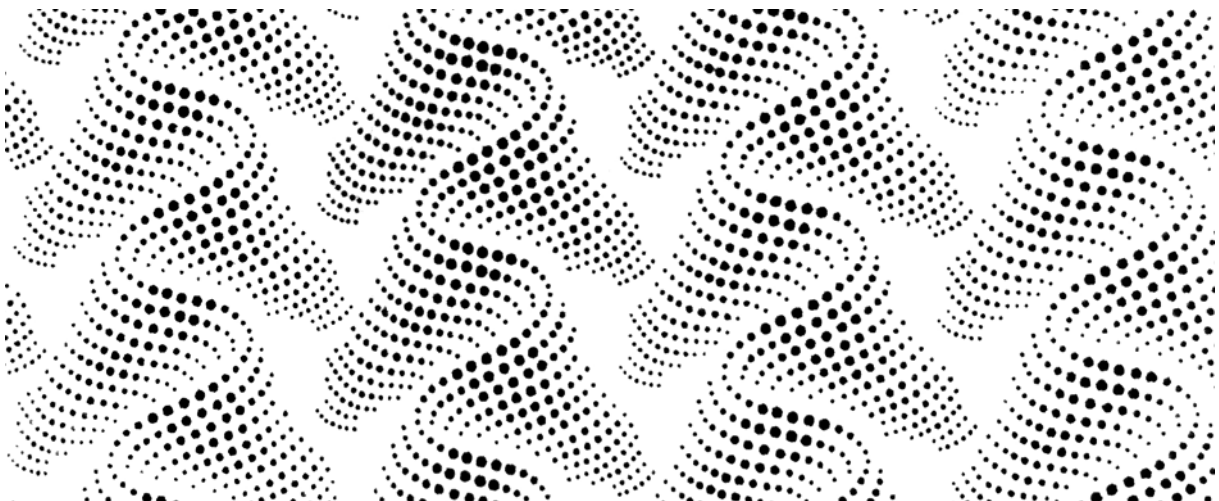

NP-183-1

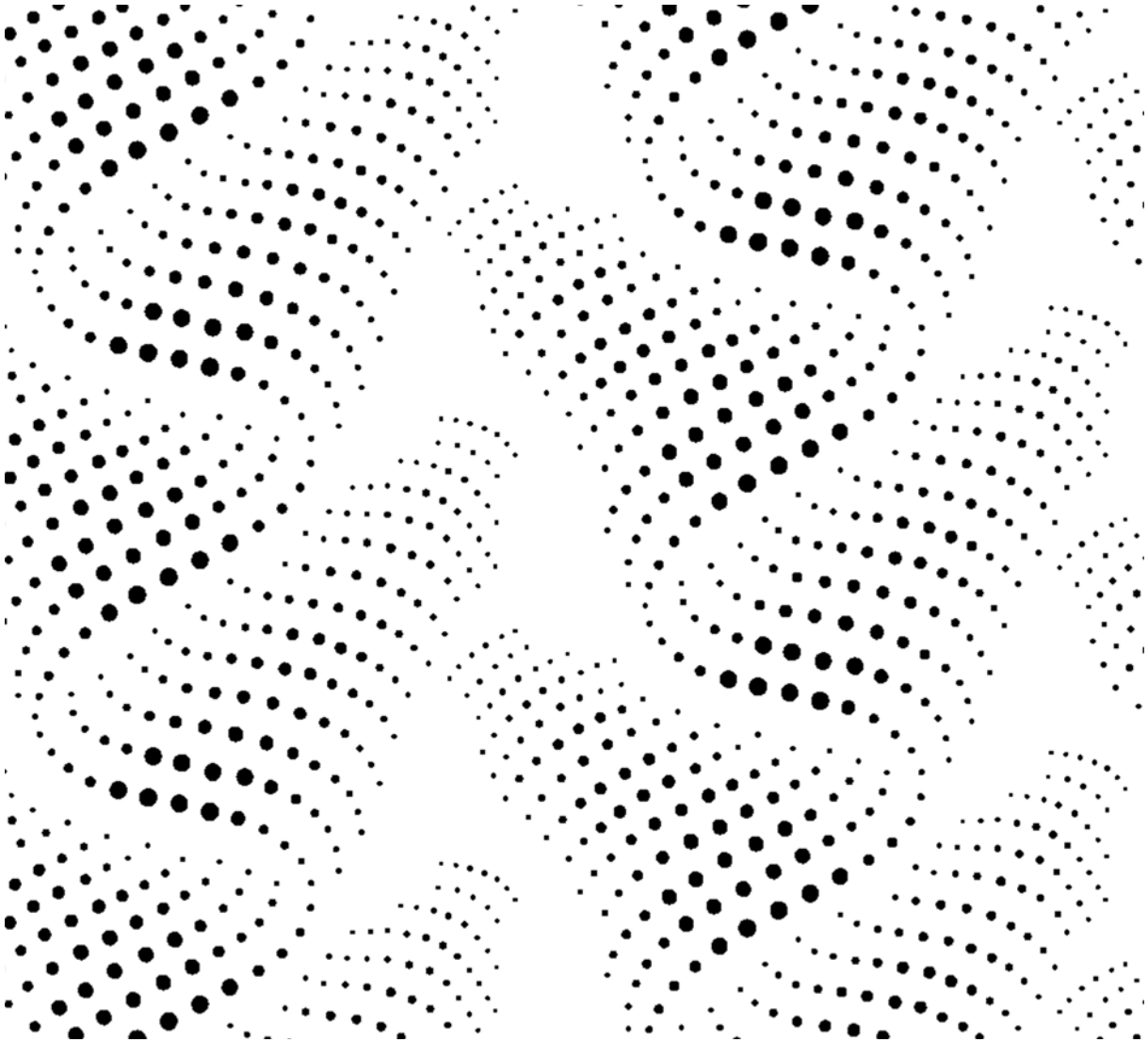

NP-183

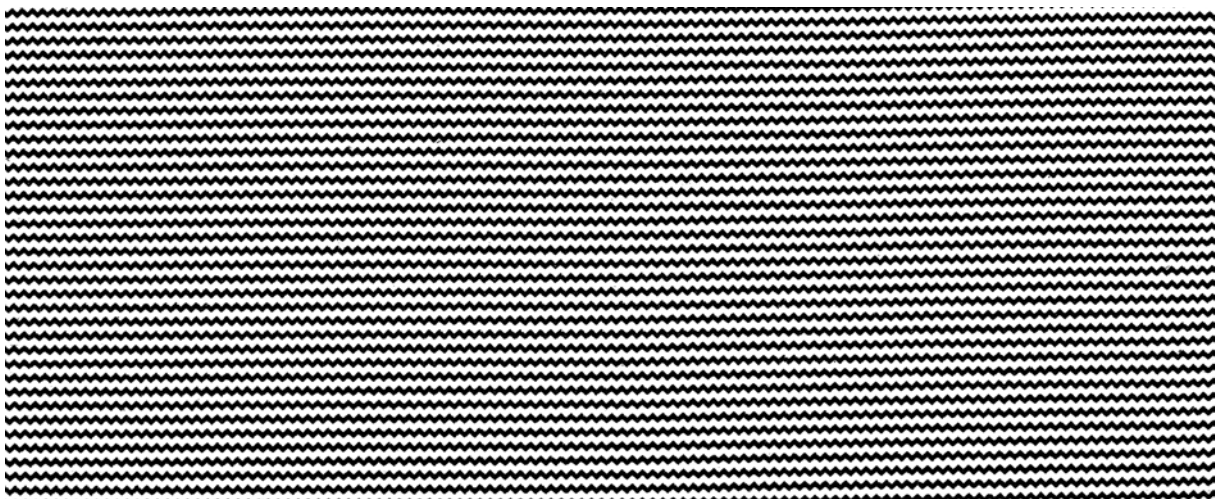

NP-184

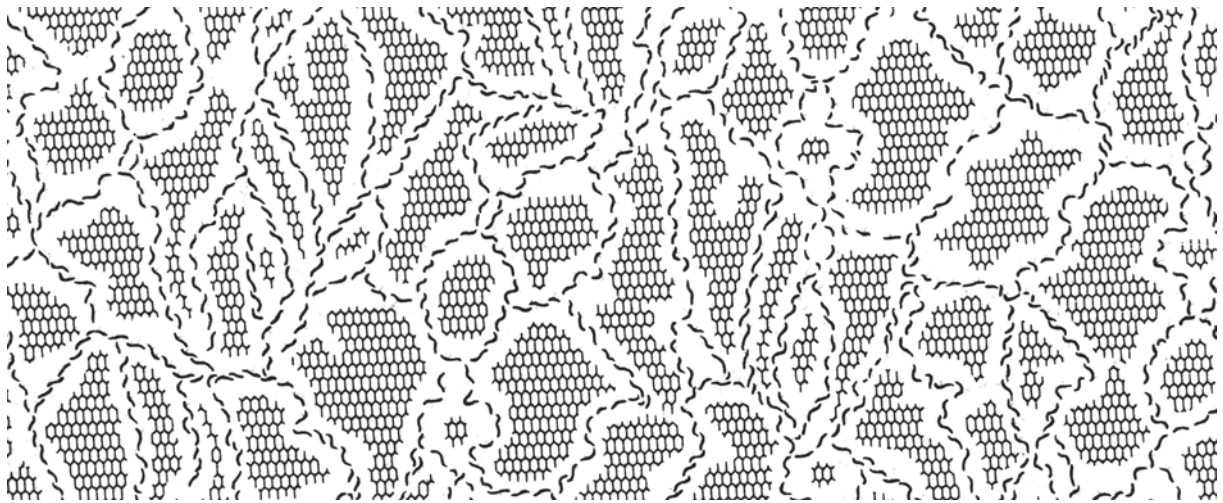

NP-185

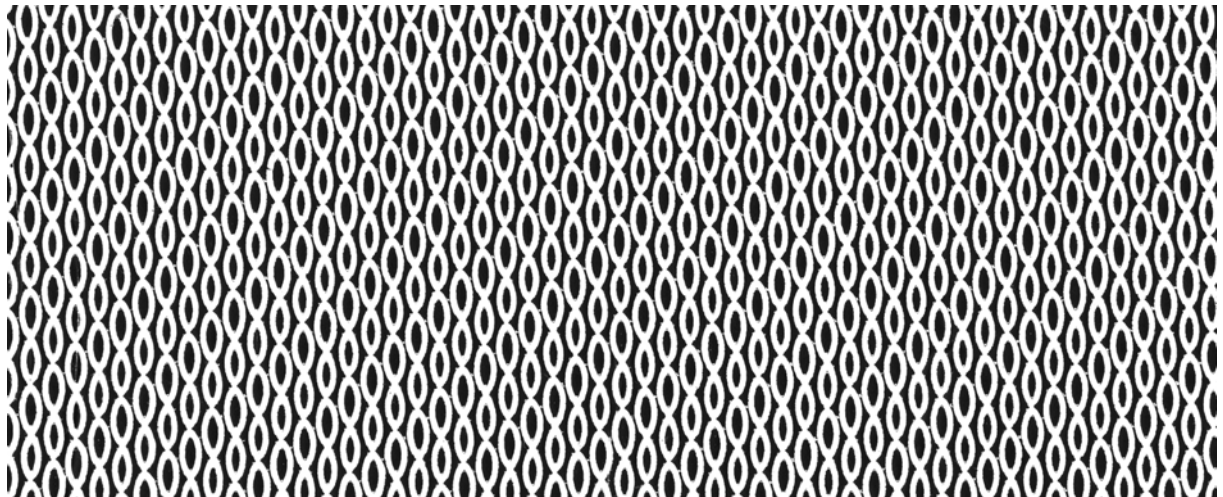

NP-186



NP-187

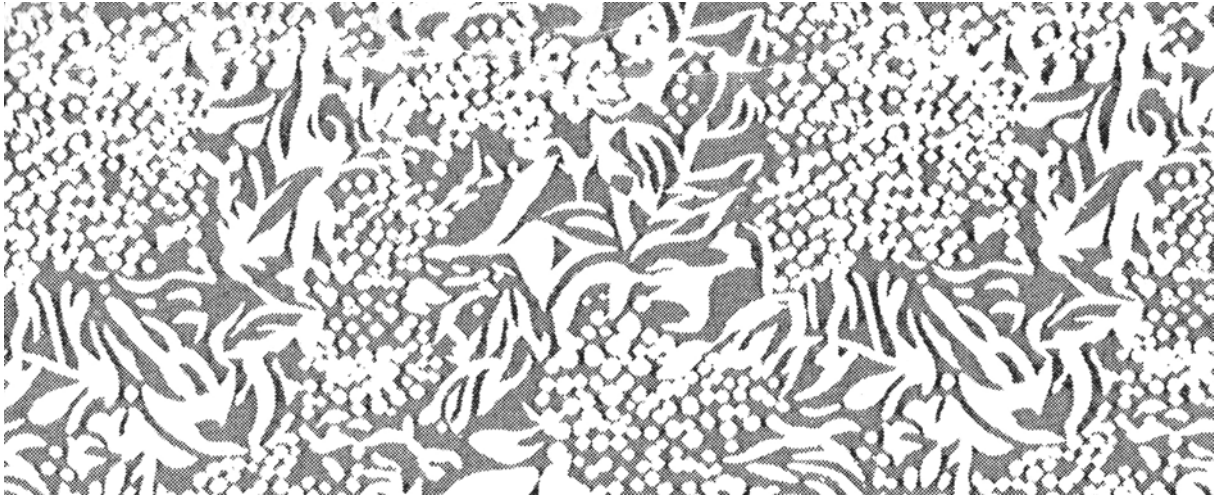

NP-188

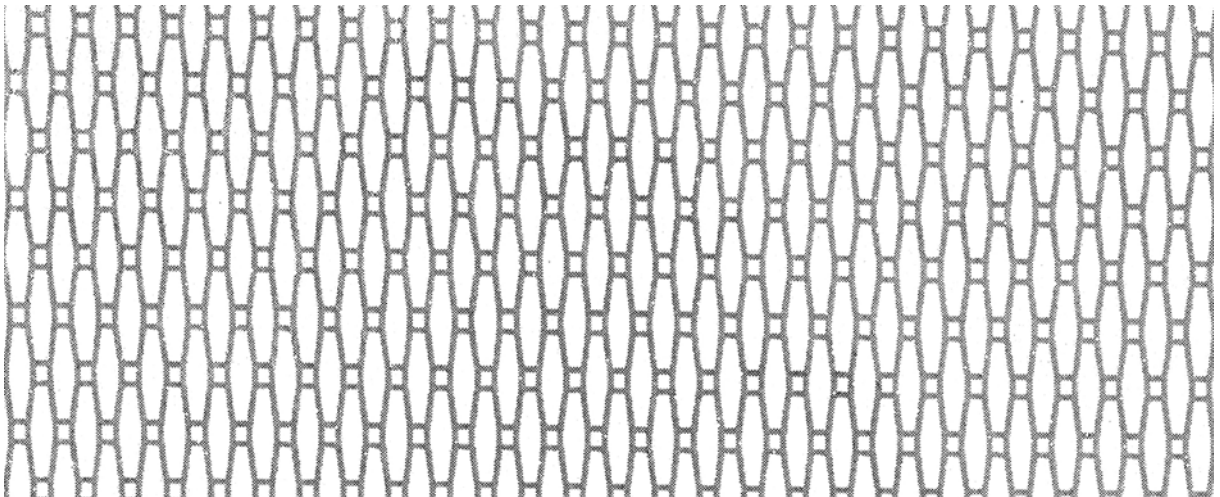

NP-189

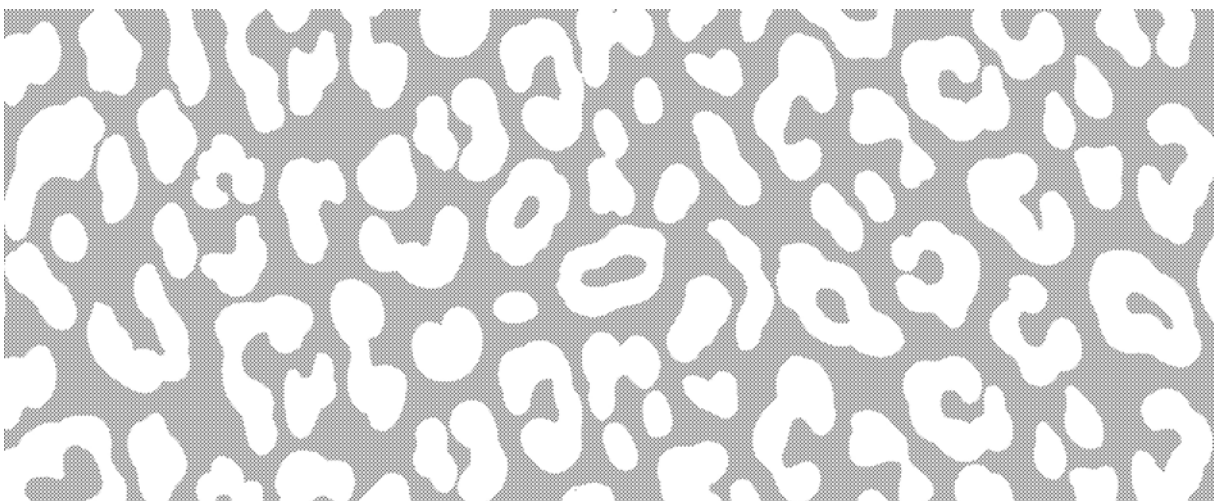

NP-190

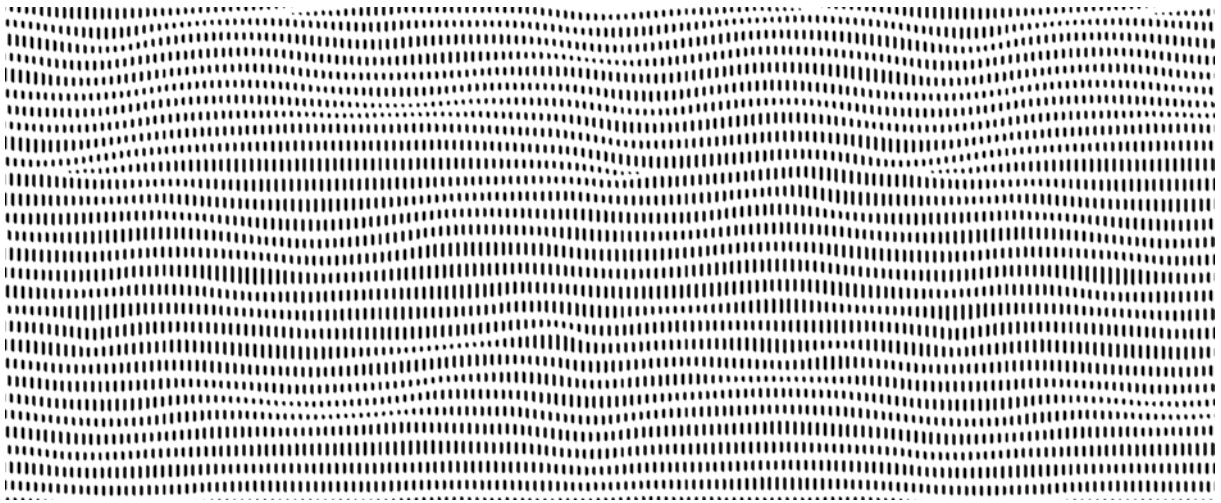

NP-191

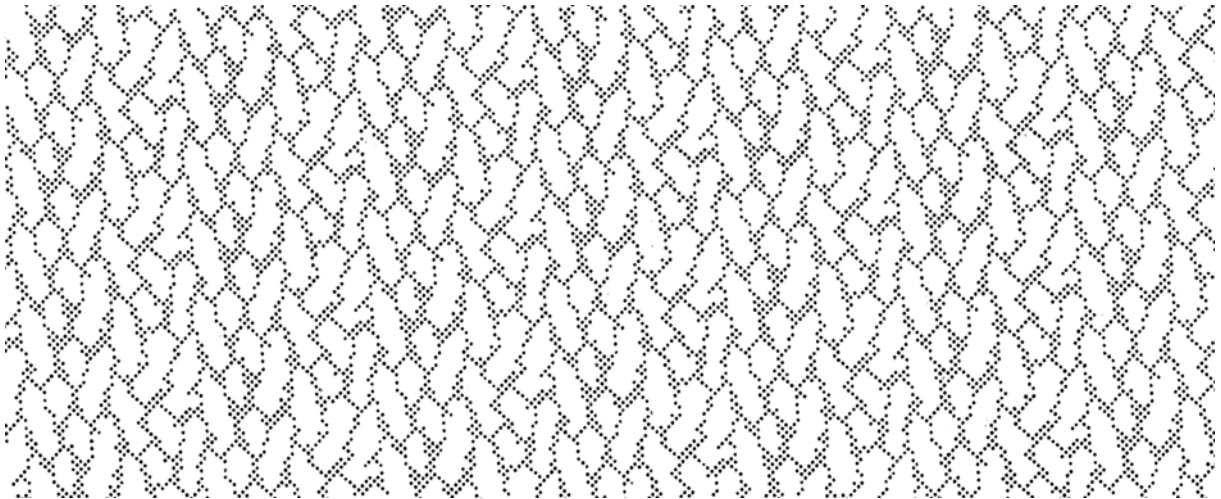

NP-192

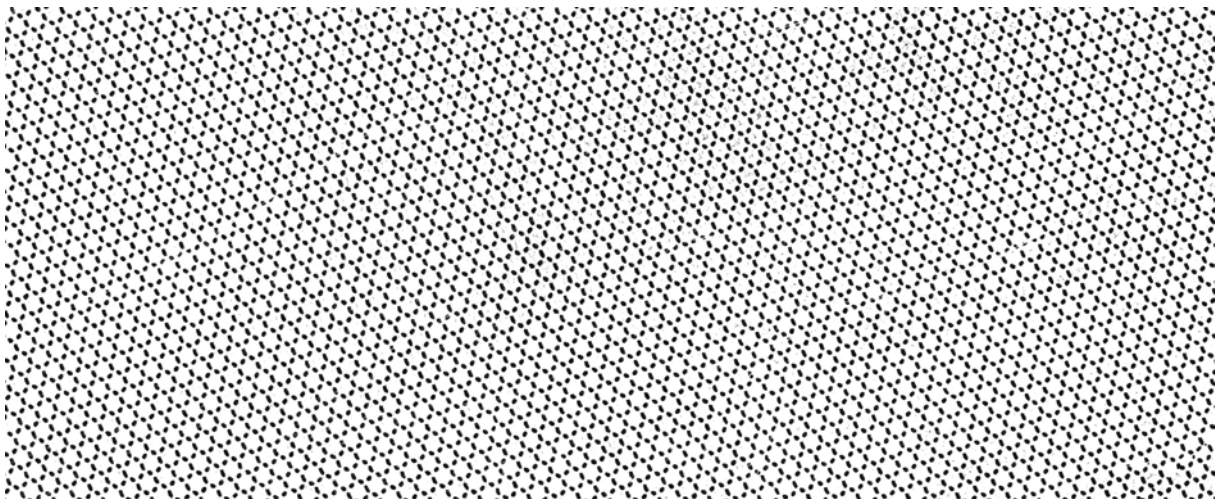

NP-193

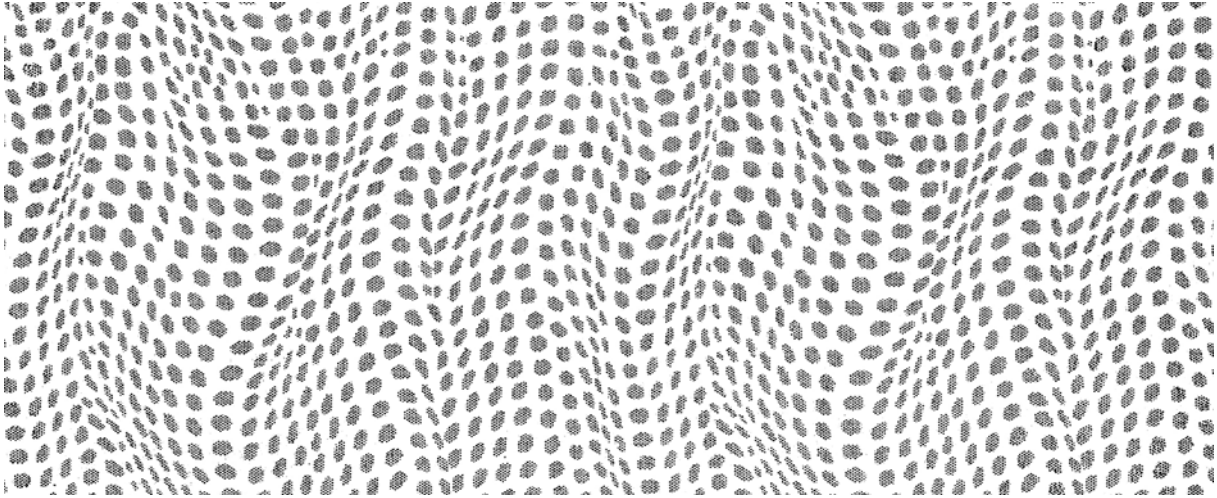

NP-194

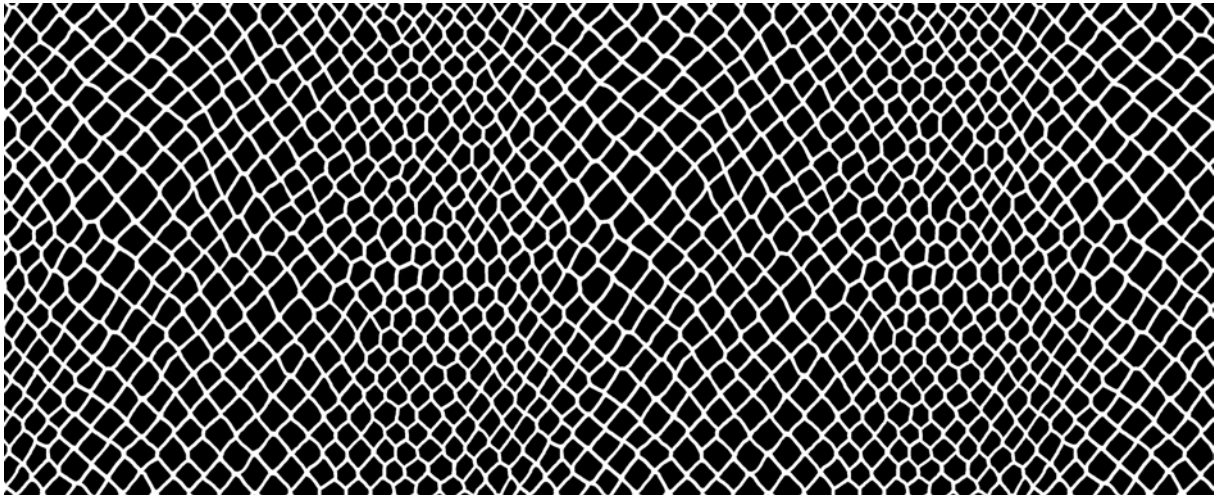

NP-195

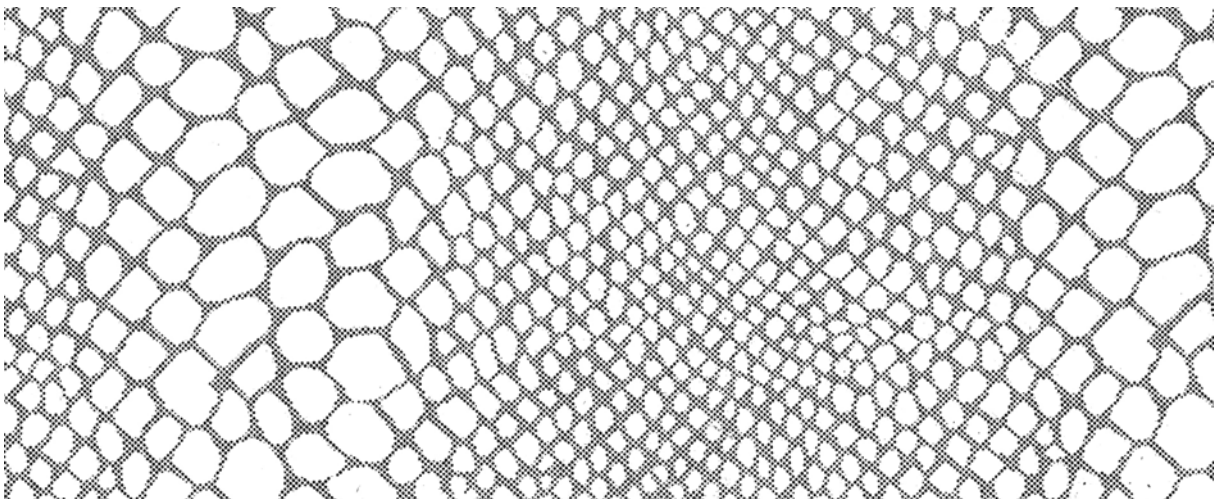

NP-196

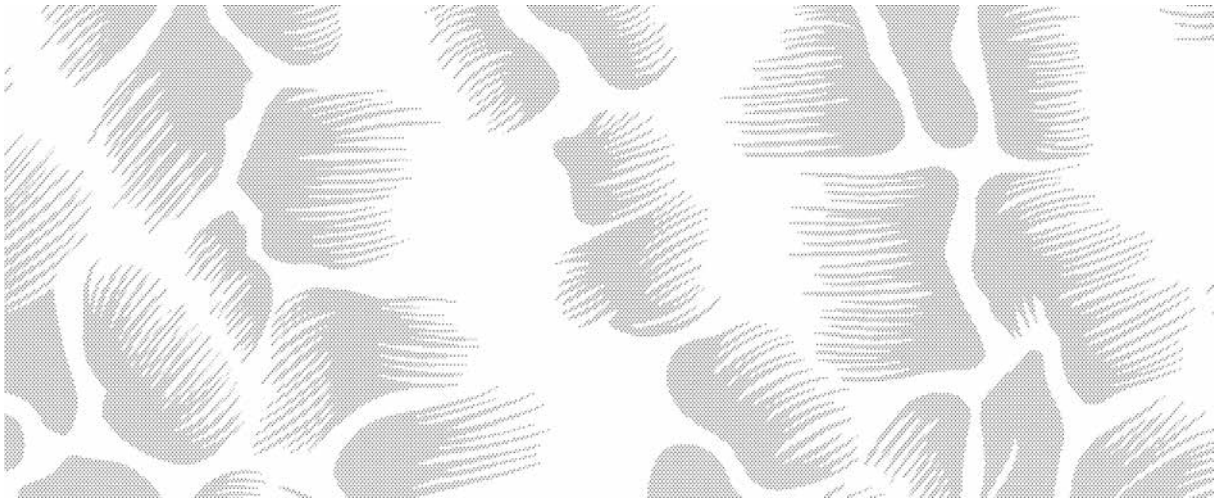

NP-197

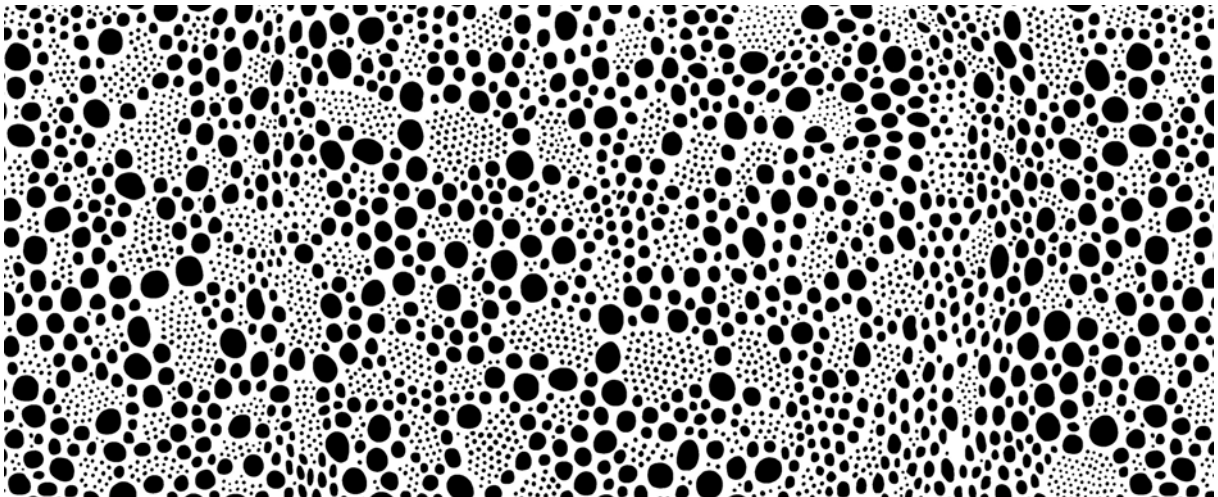

NP-198

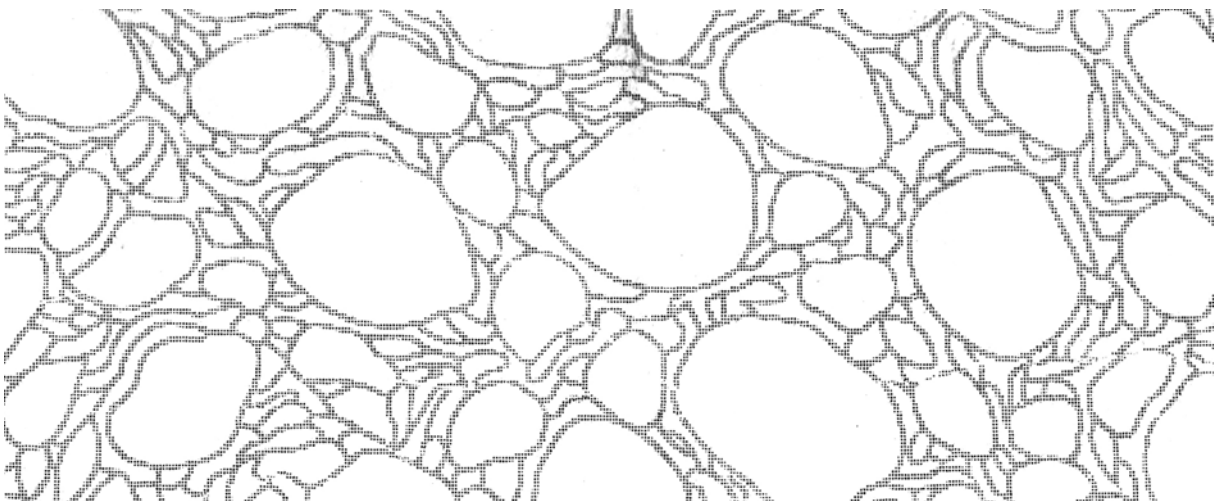

NP-199

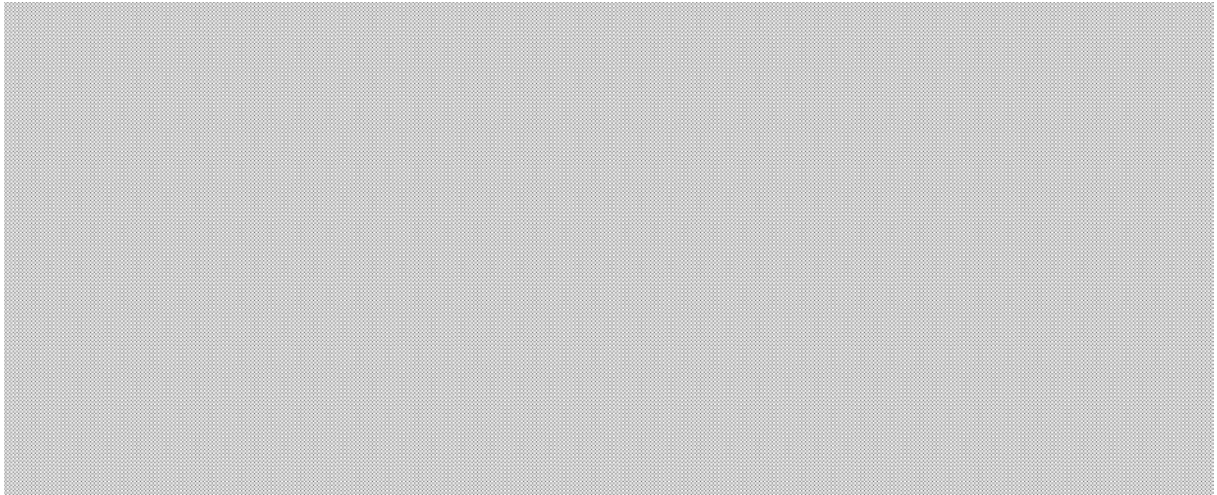

NP-200 (Micro Dot)



NP-201

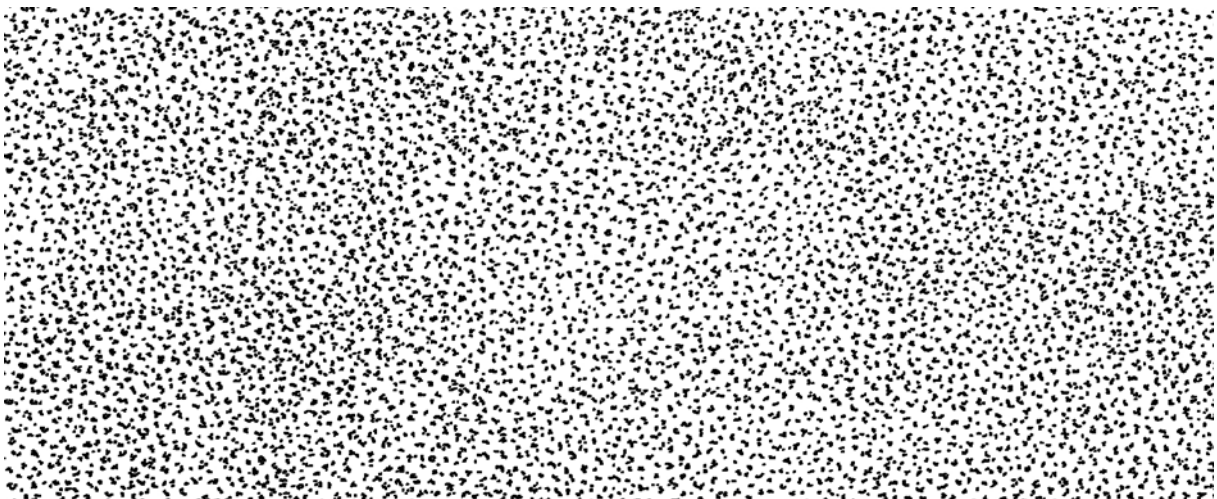

NP-202

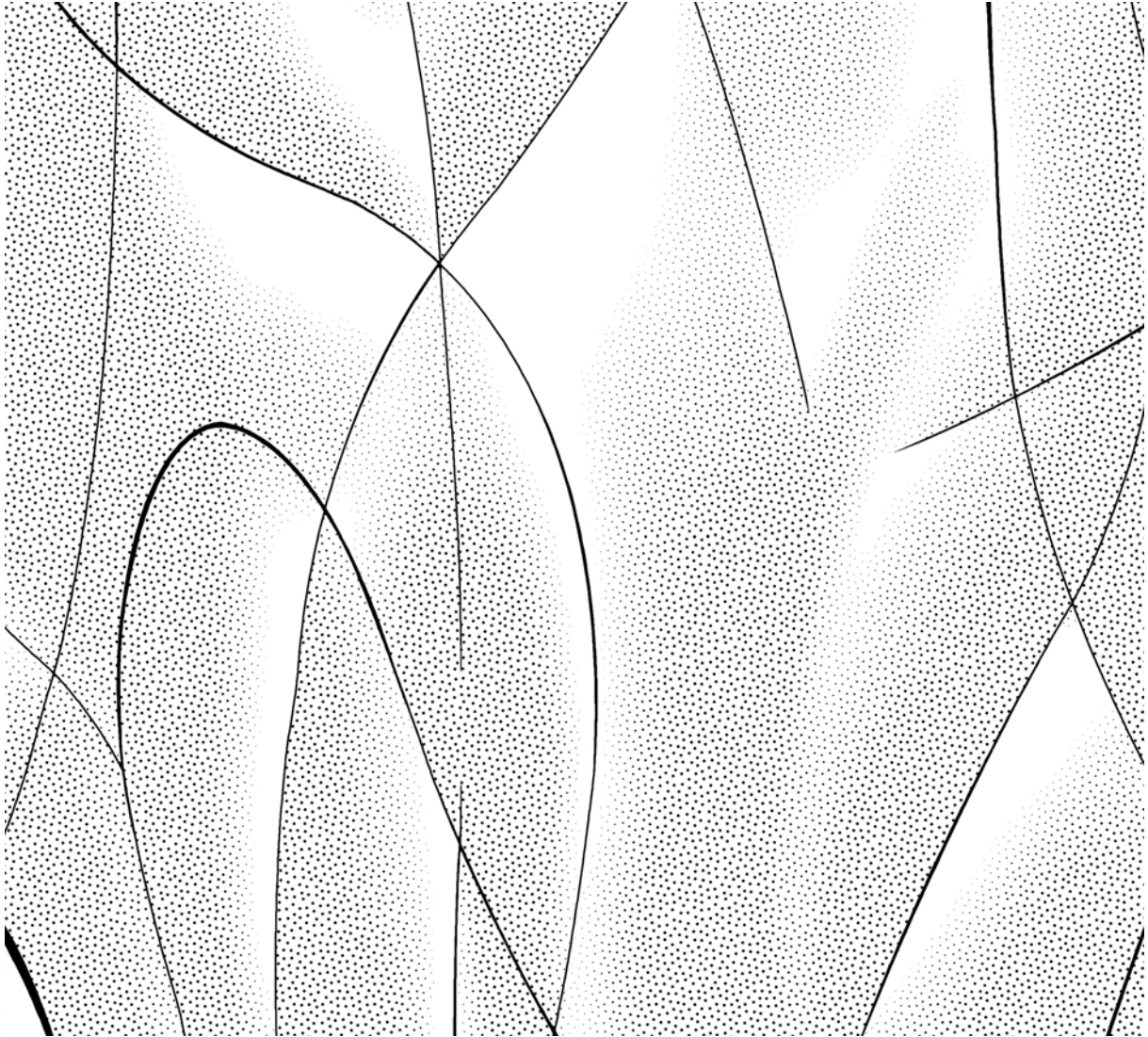

NP-203

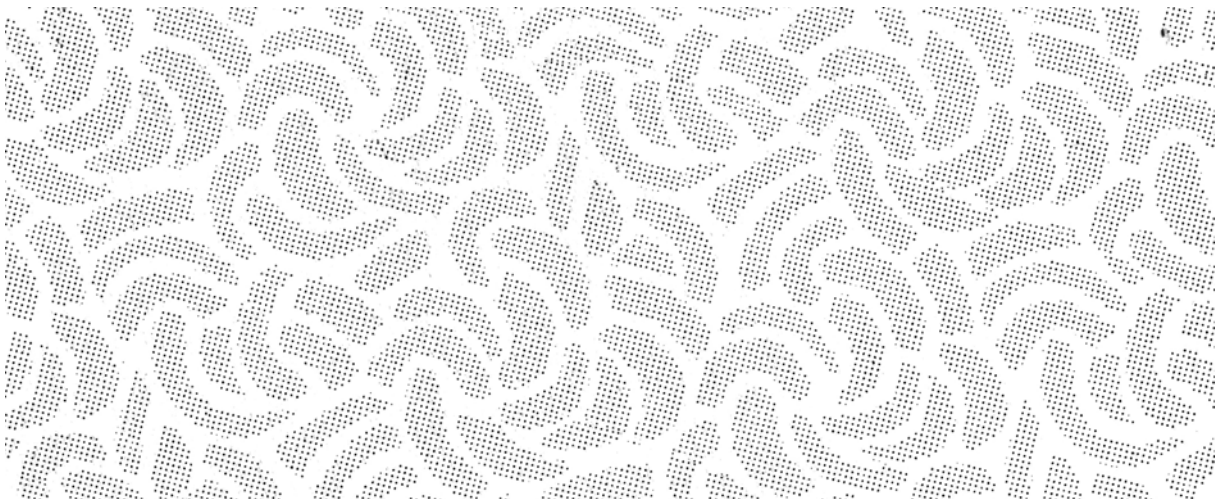

NP-204

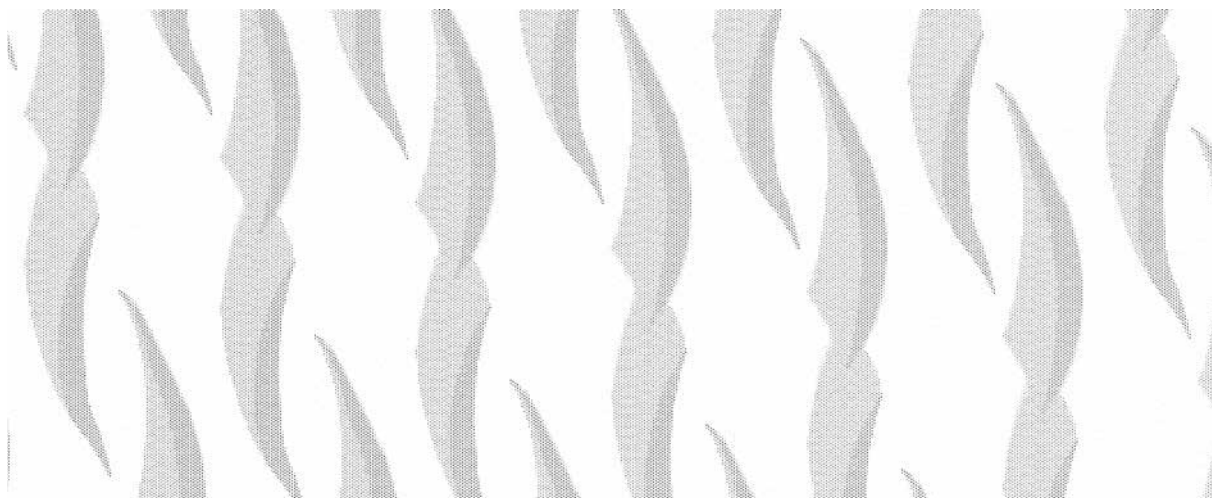

NP-205



NP-206

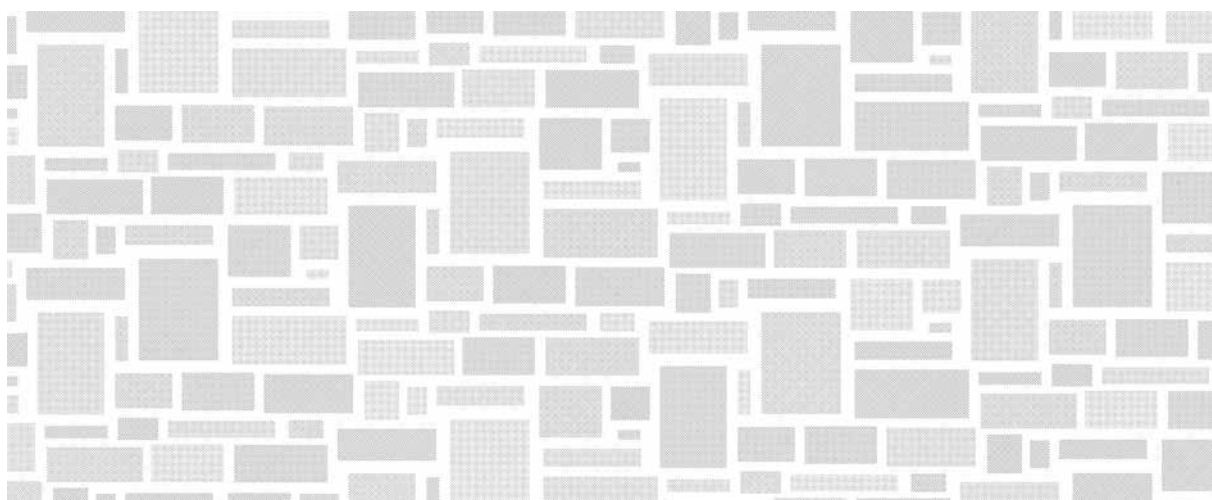

NP-207

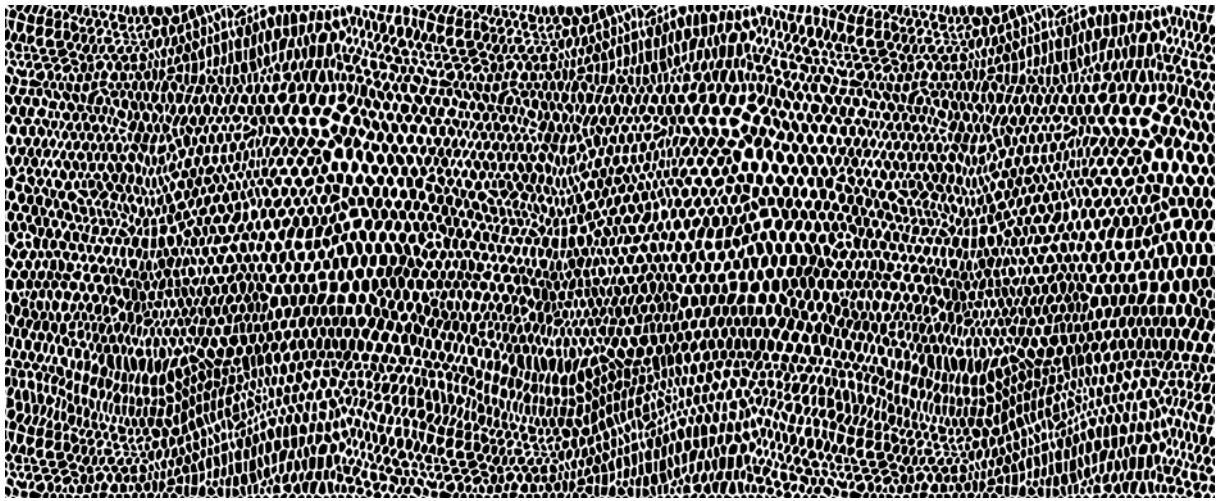

NP-208

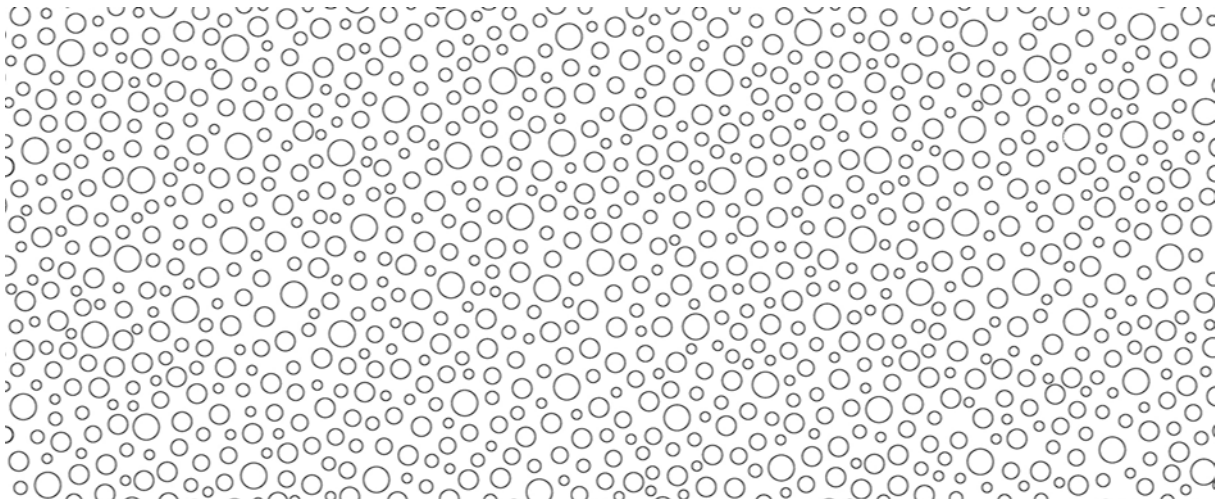

NP-209

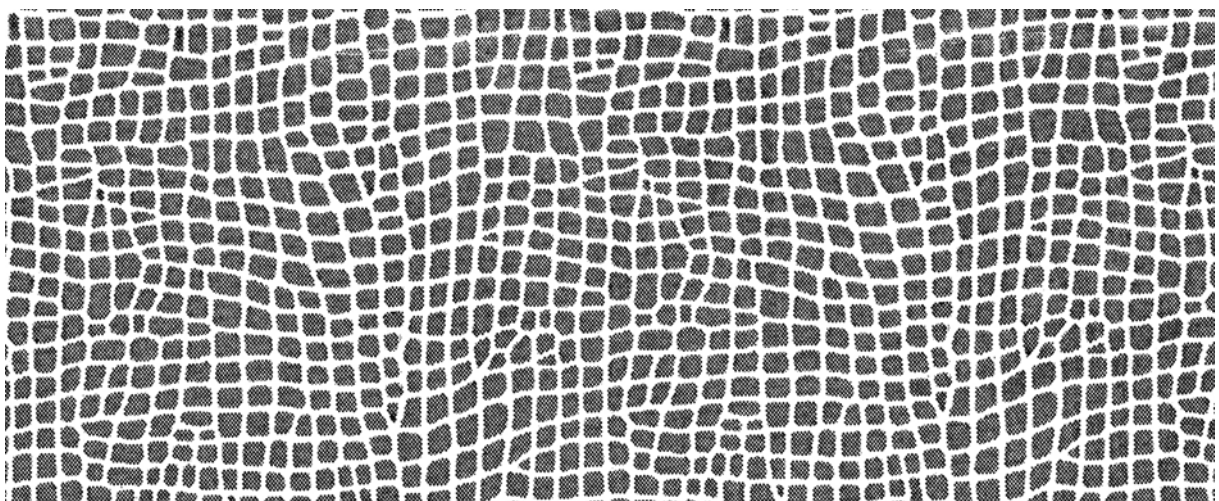

NP-210

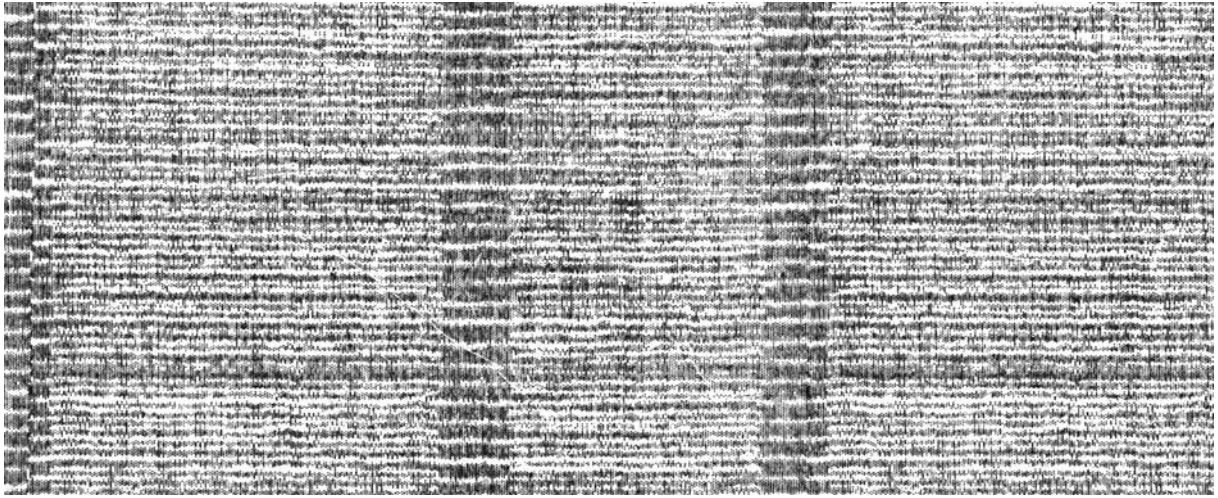

NP-211

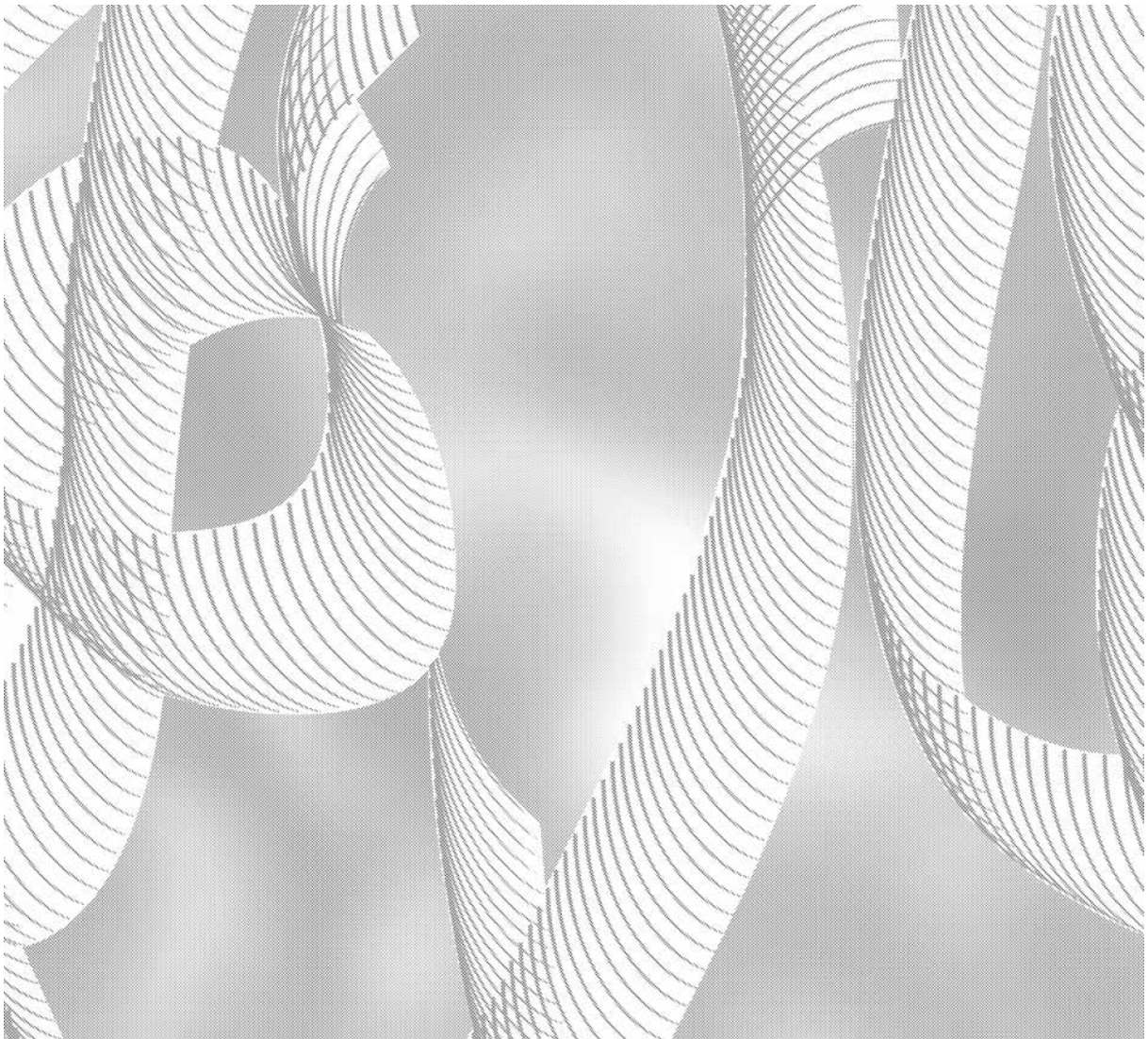

NP-212

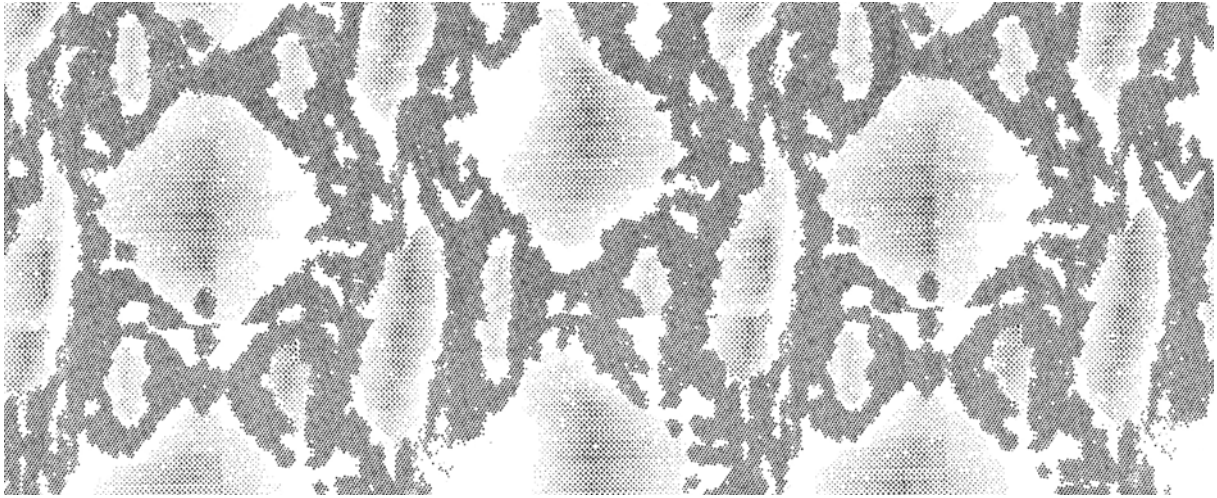

NP-213



NP-214

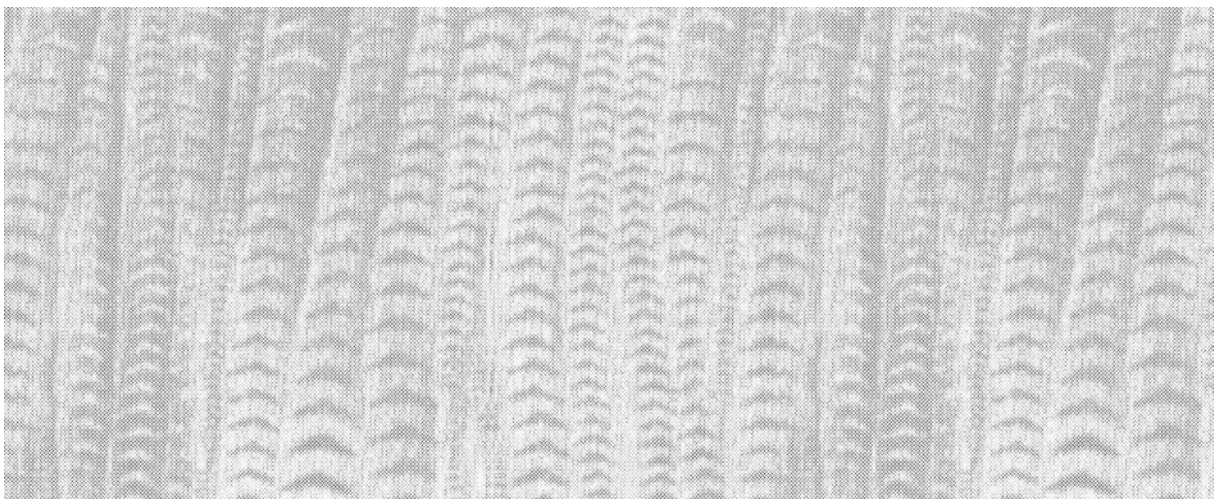

NP-215

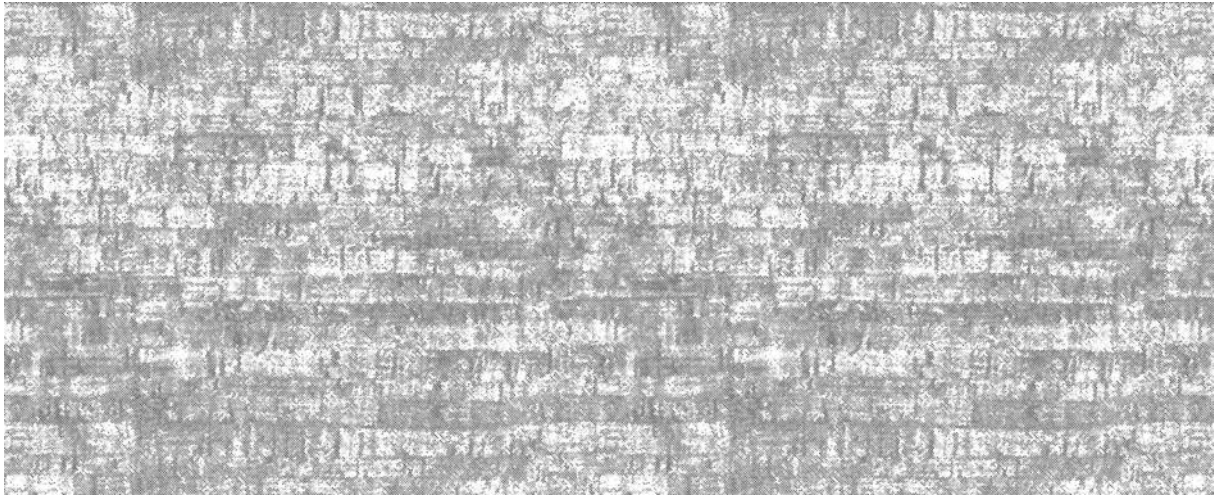

NP-216

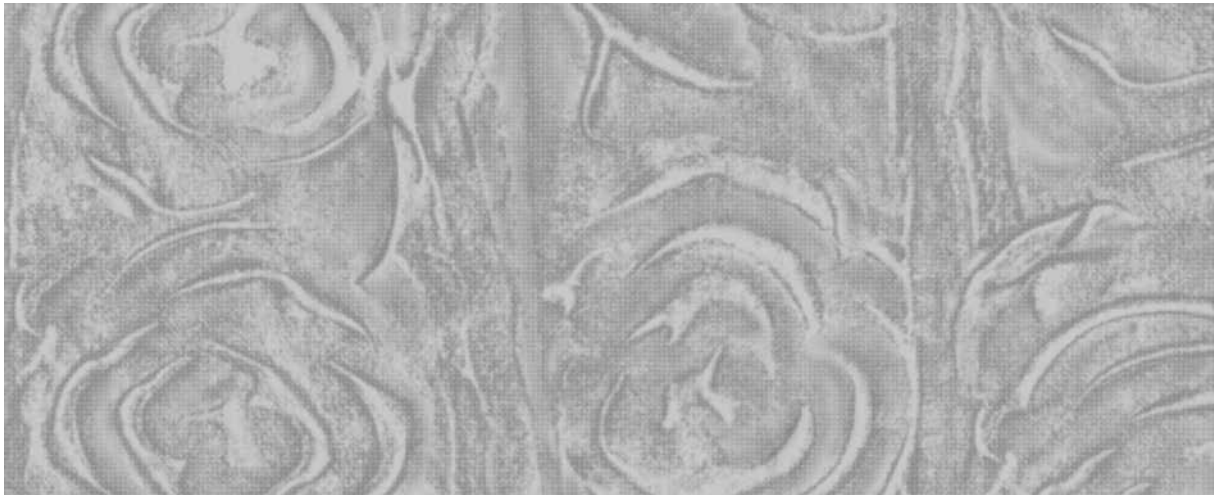

NP-217

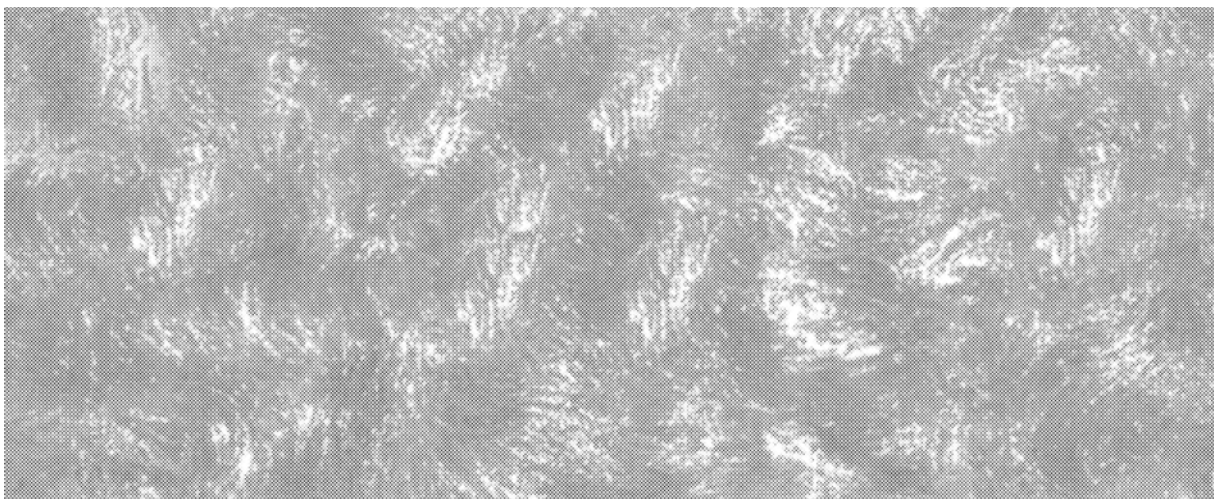

NP-218

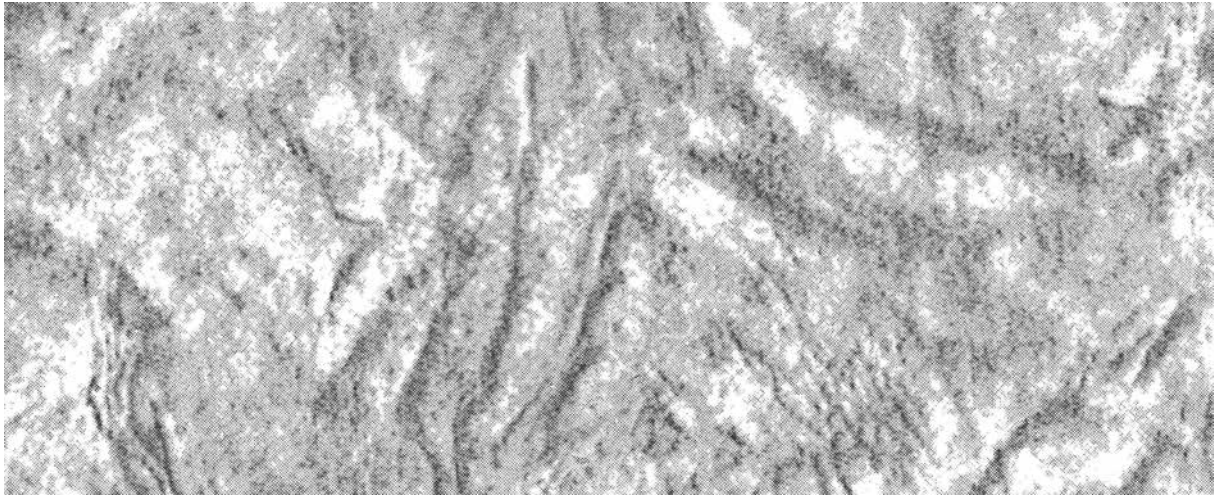

NP-219

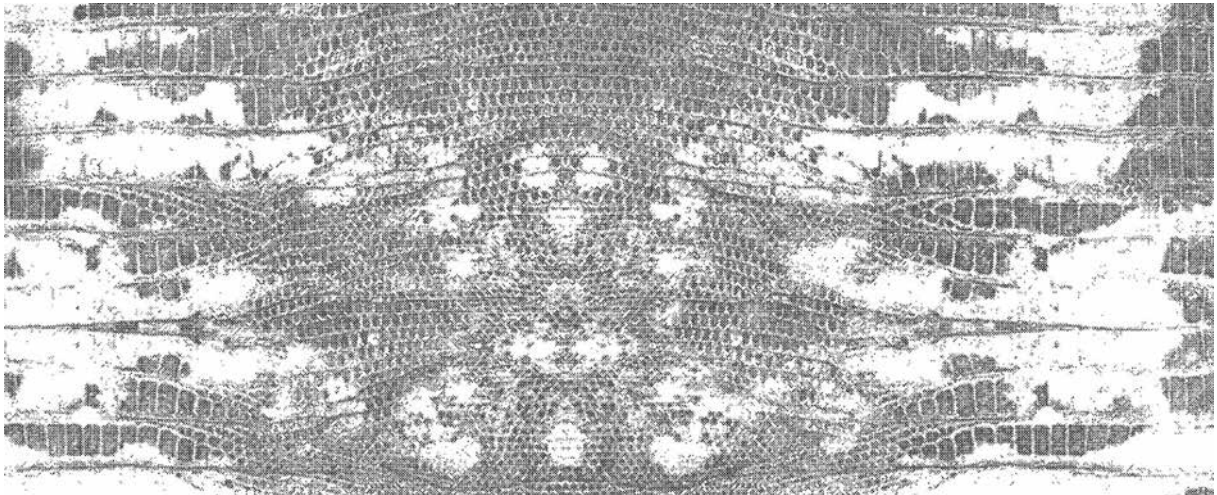

NP-220

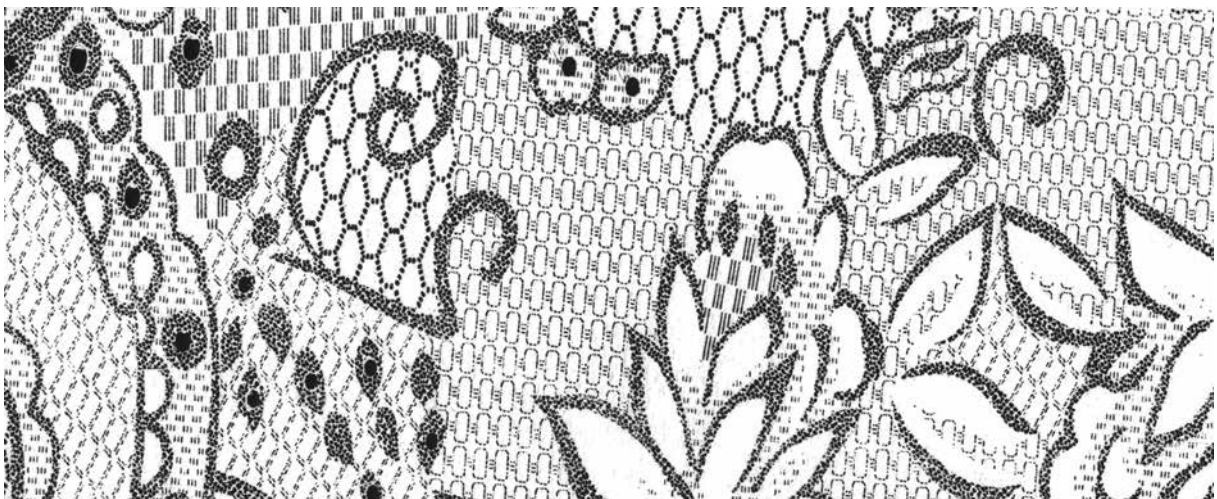

NP-222

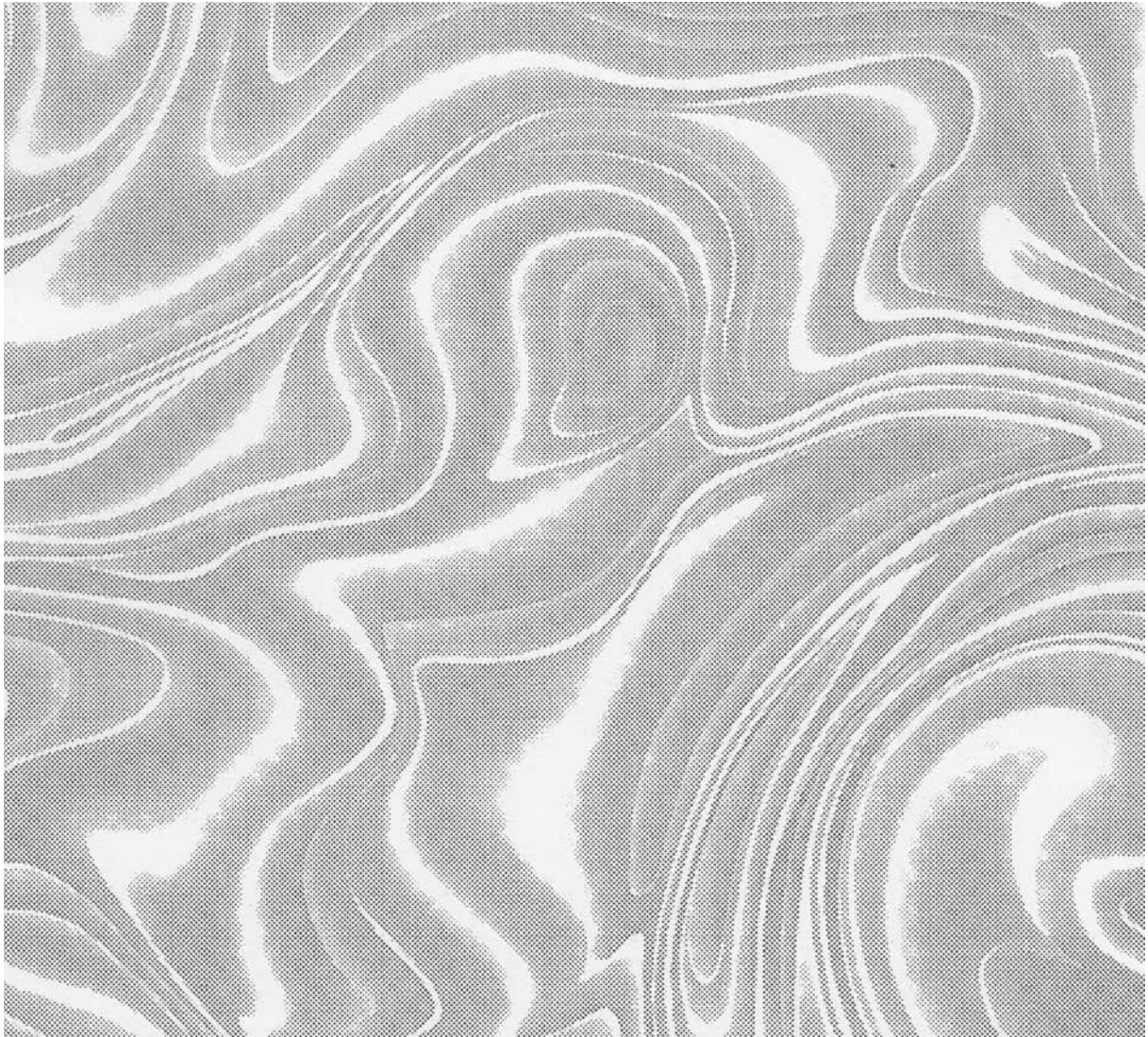

NP-221

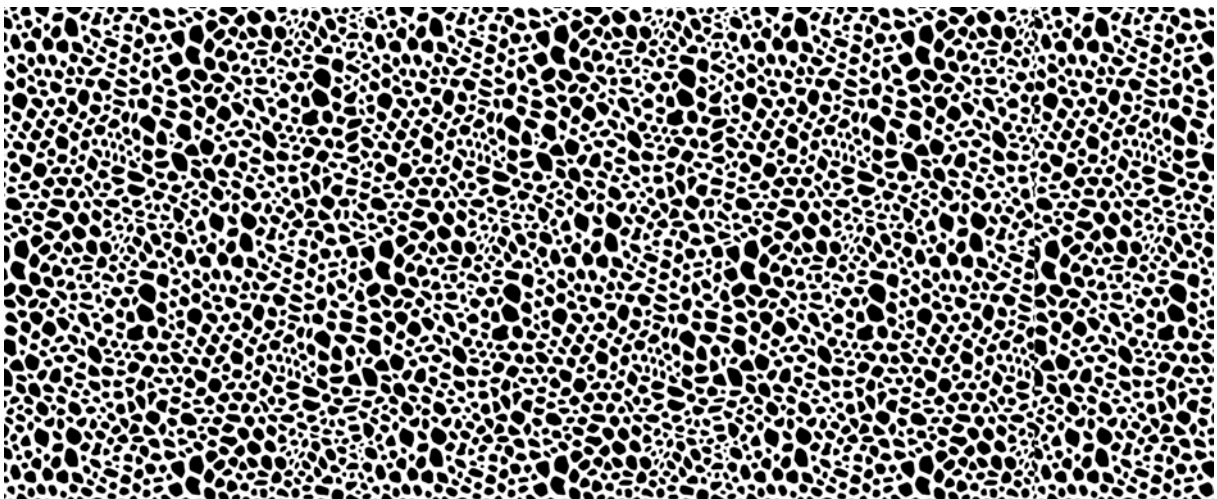

NP-223

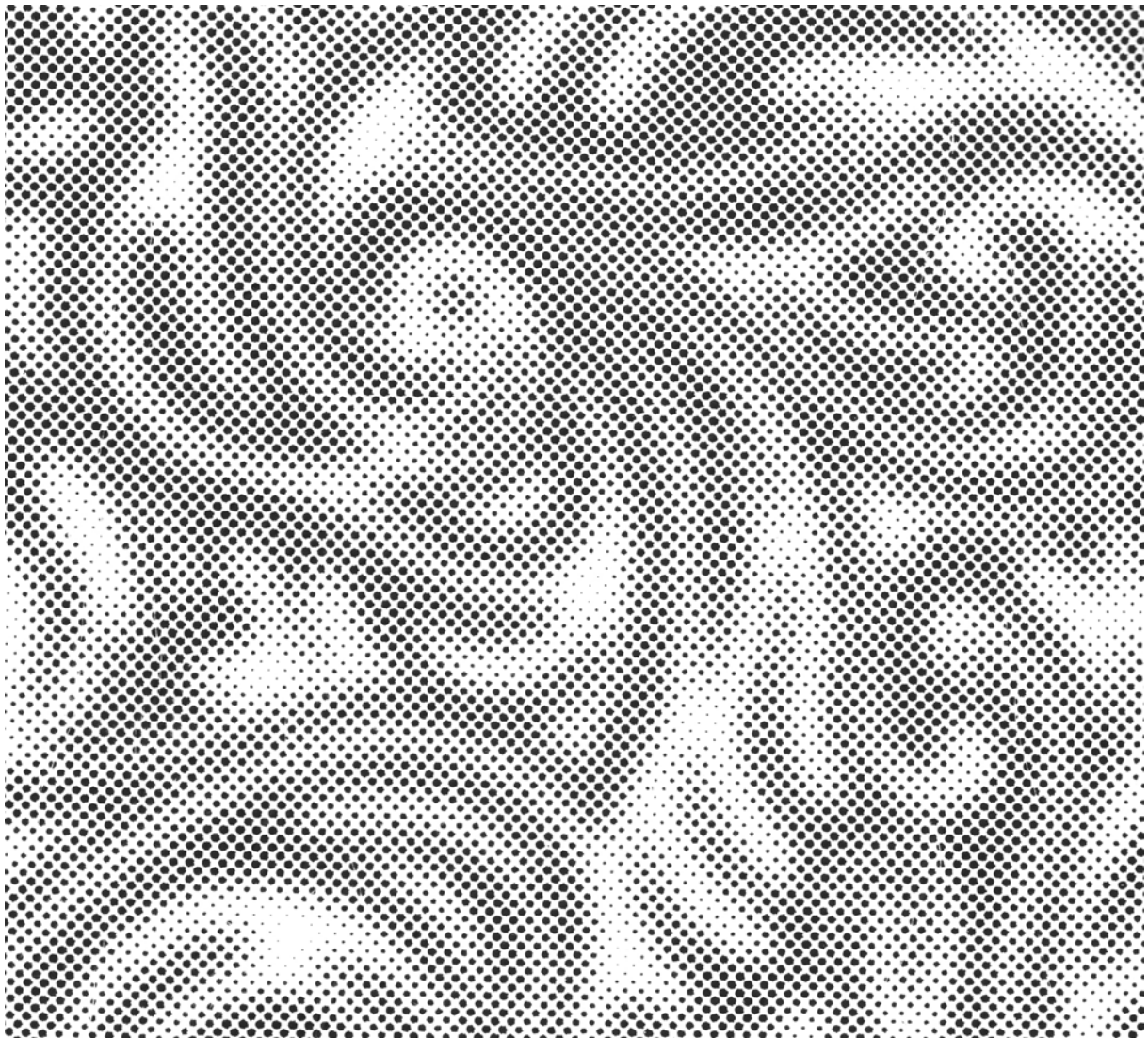

NP-224

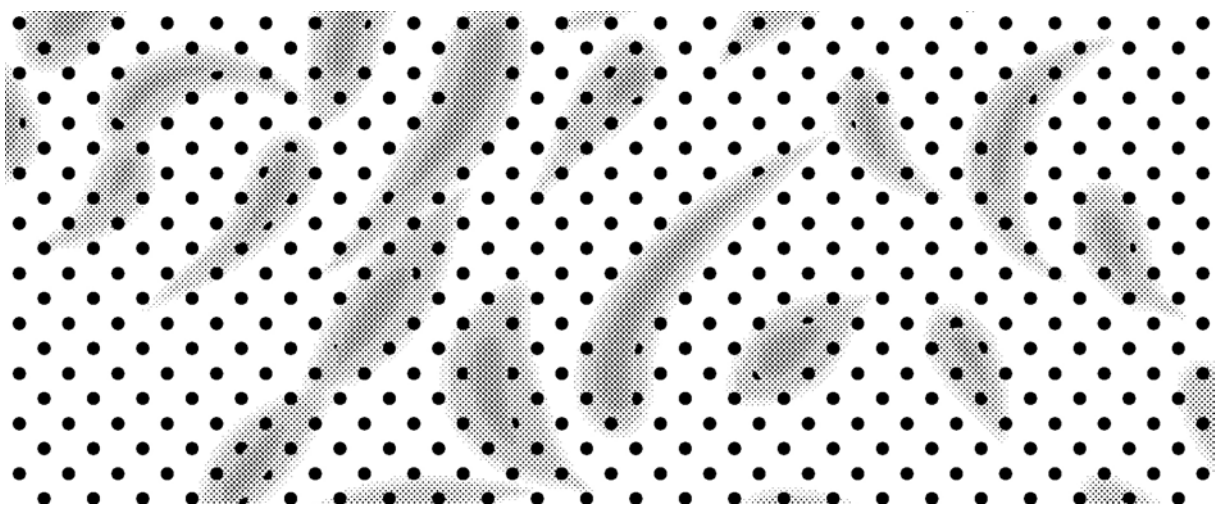

NP-225

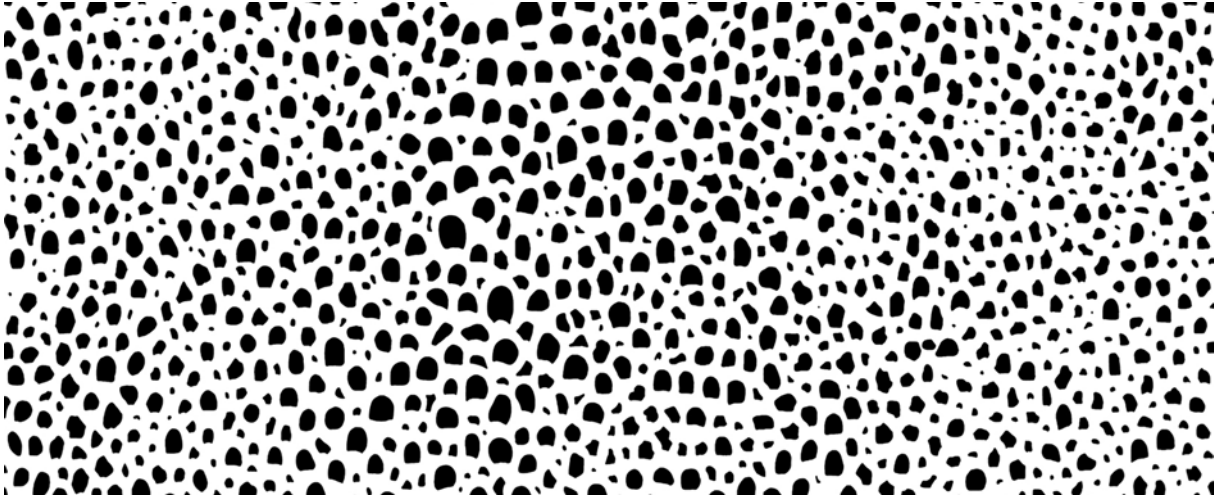

NP-226

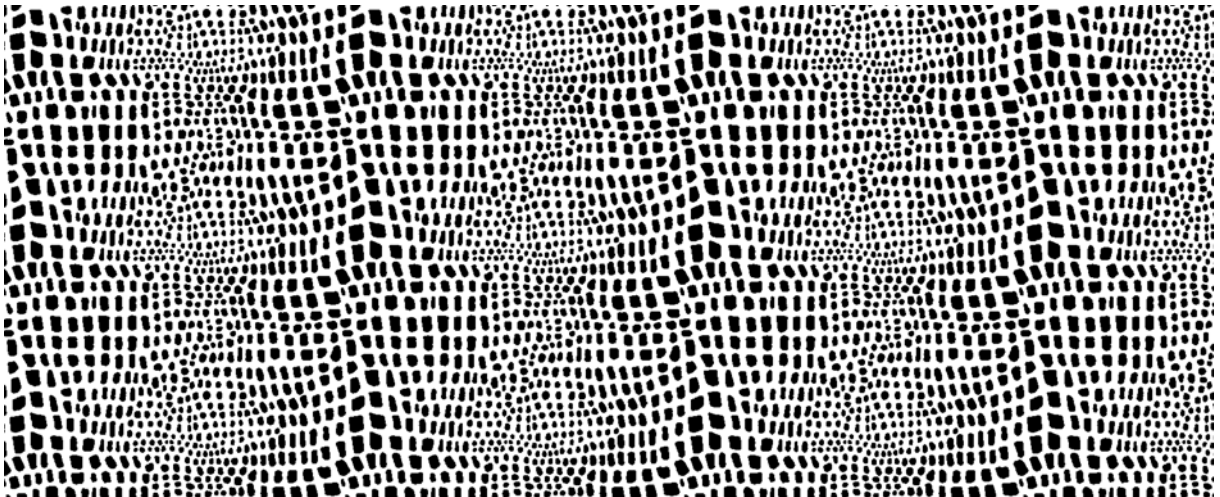

NP-227

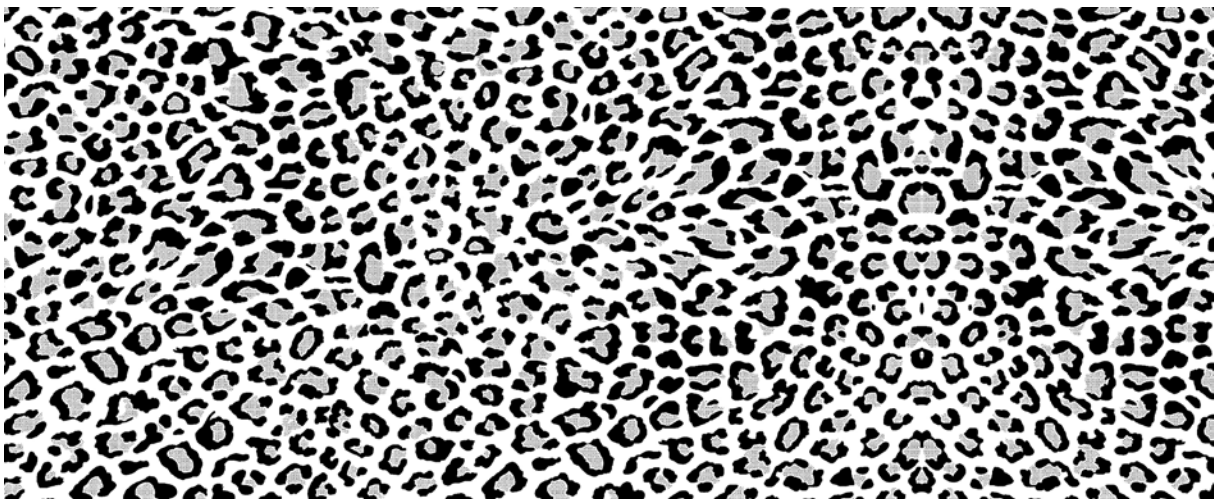

NP-228

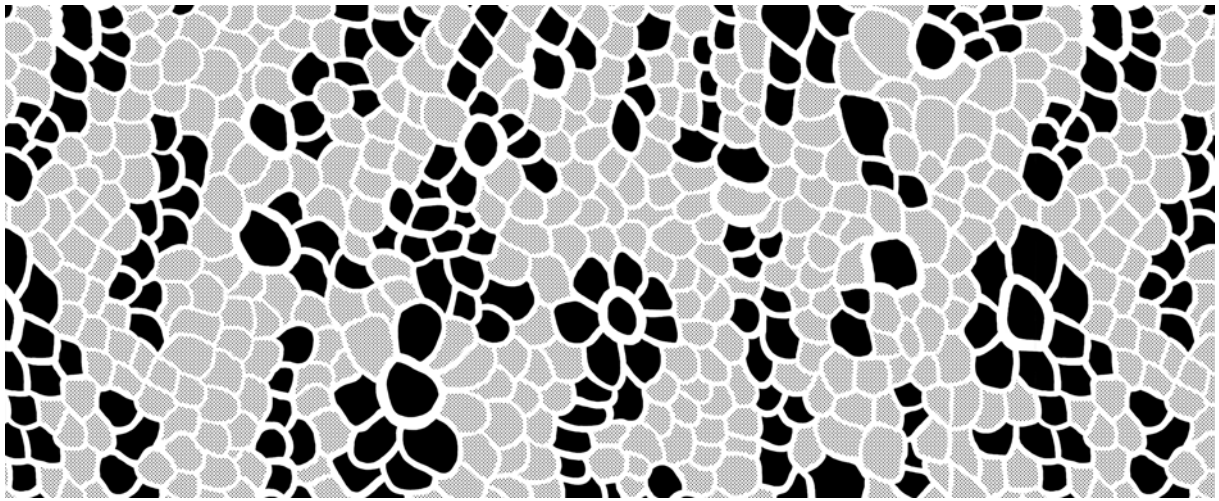

NP-229

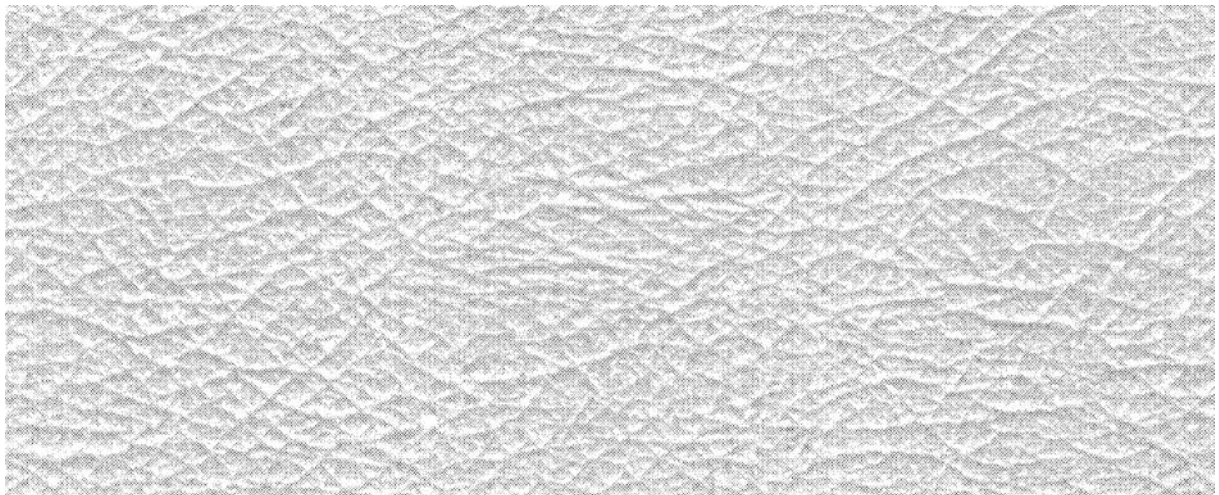

NP-230



NP-232

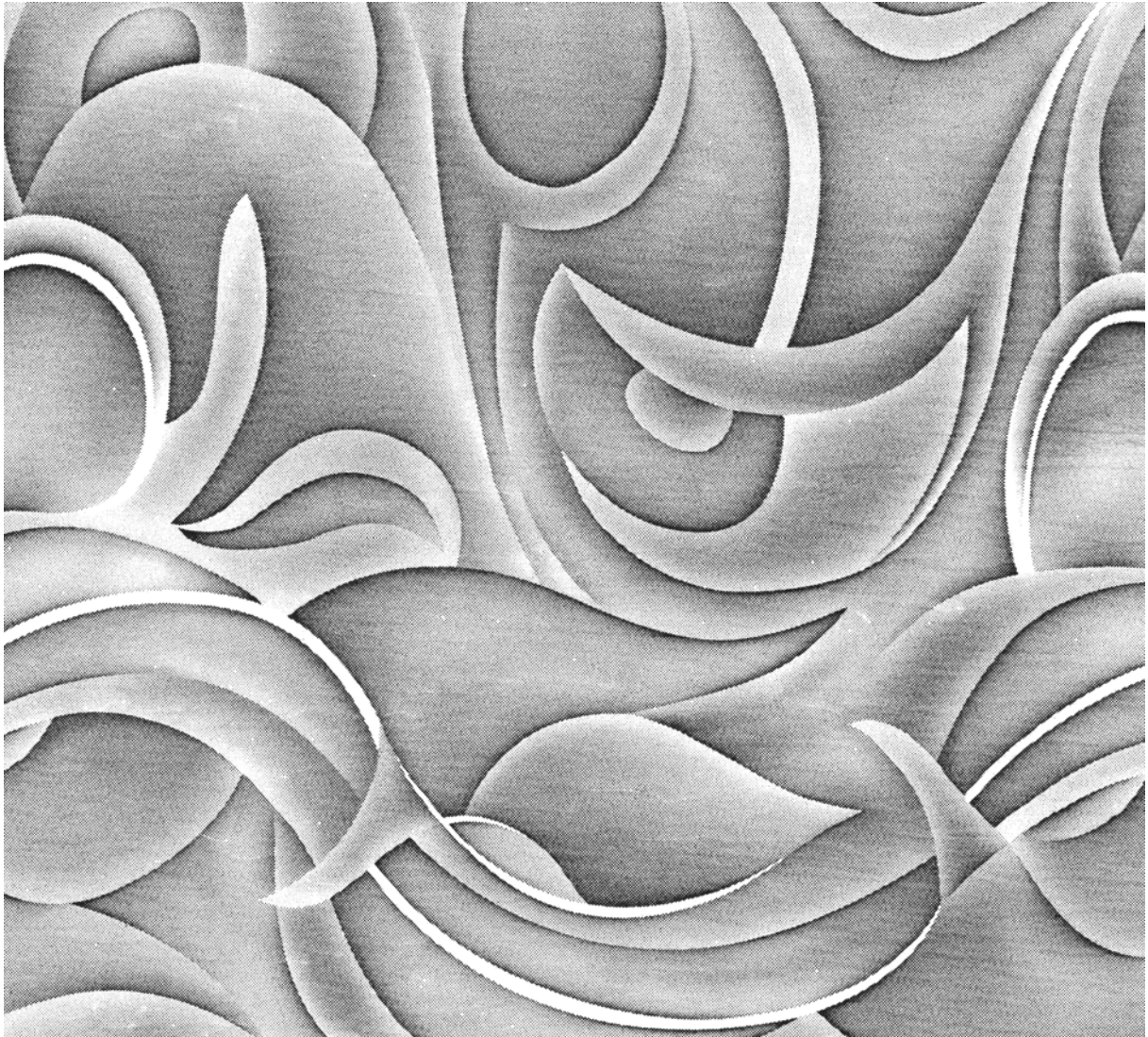

NP-231

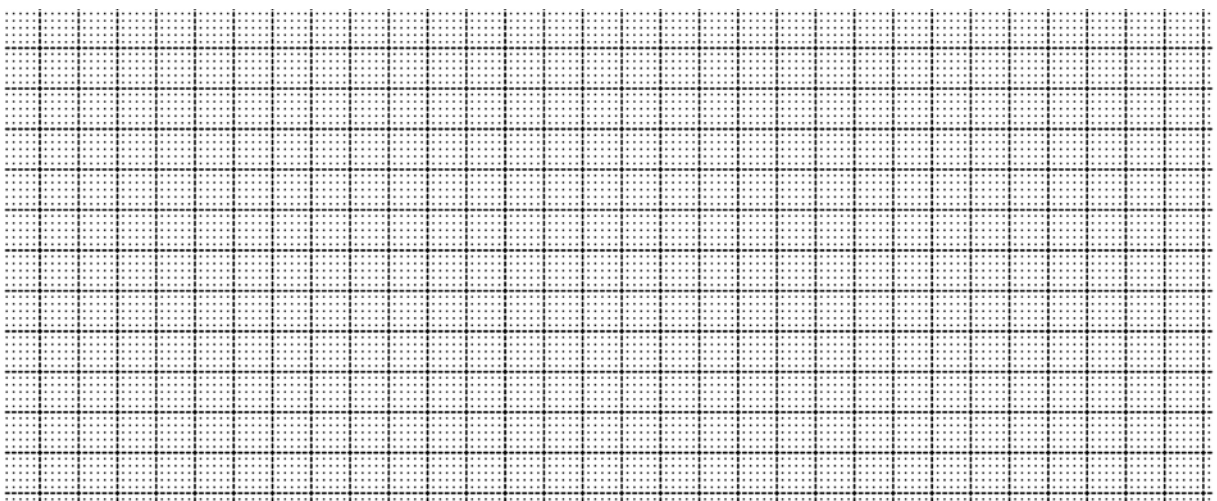

NP-233

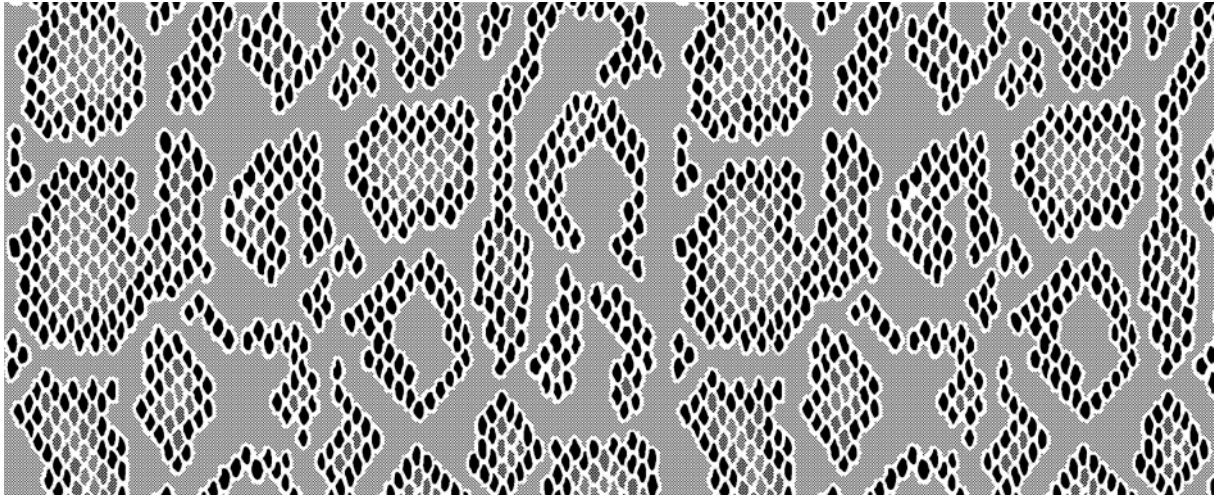

NP-234

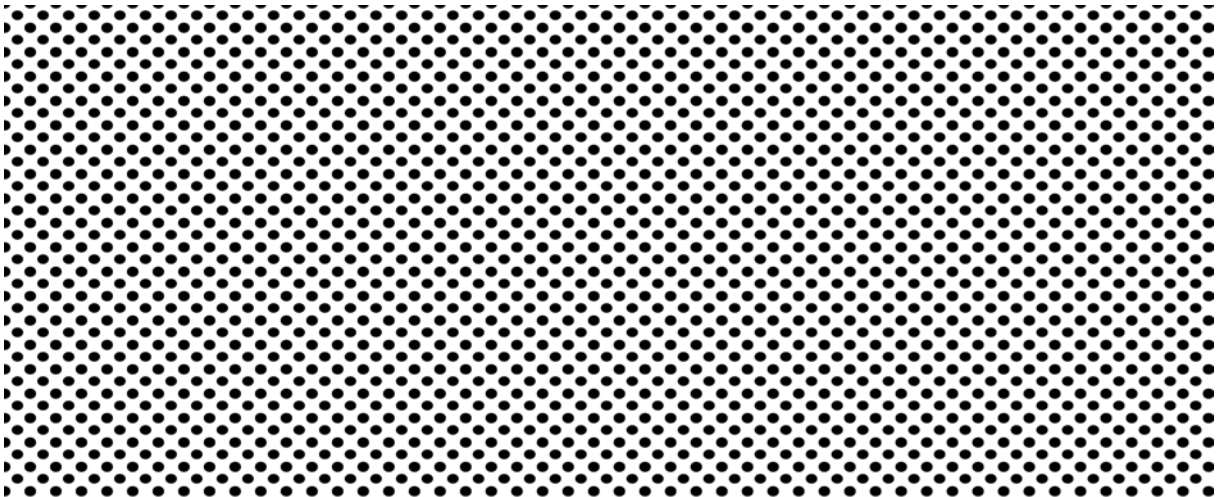

NP-235

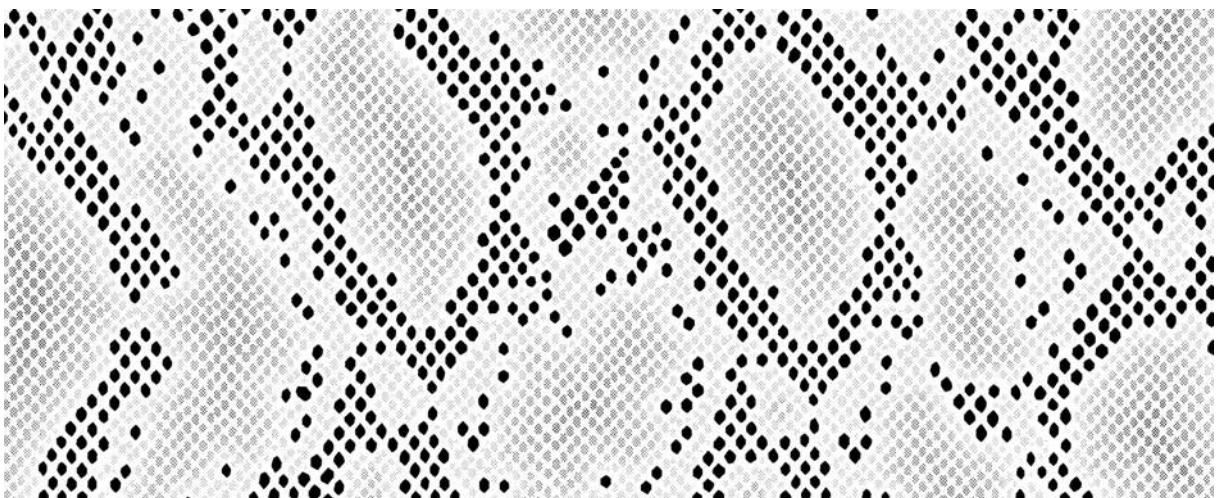

NP-236

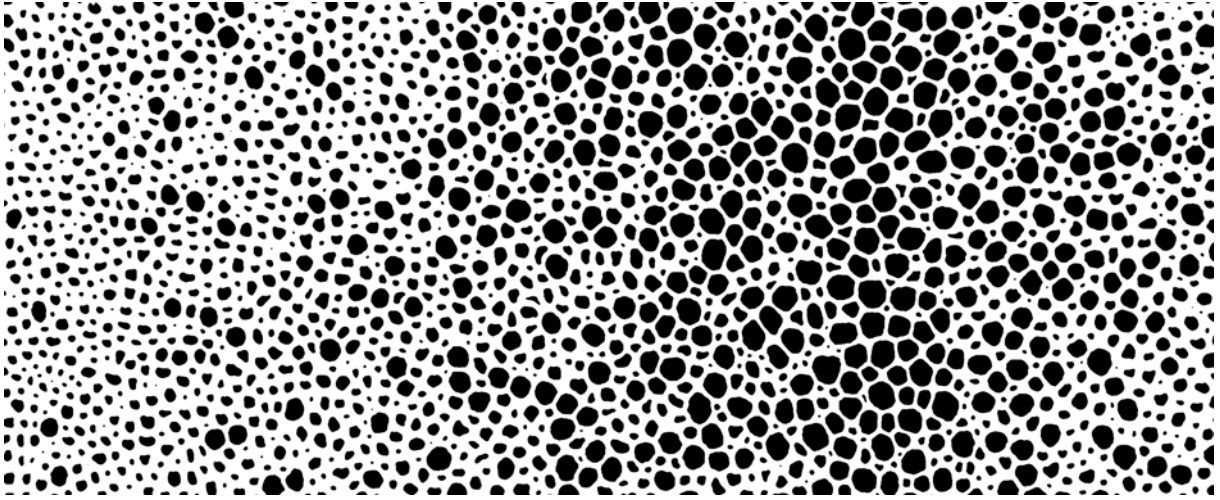

NP-237



NP-238



NP-239

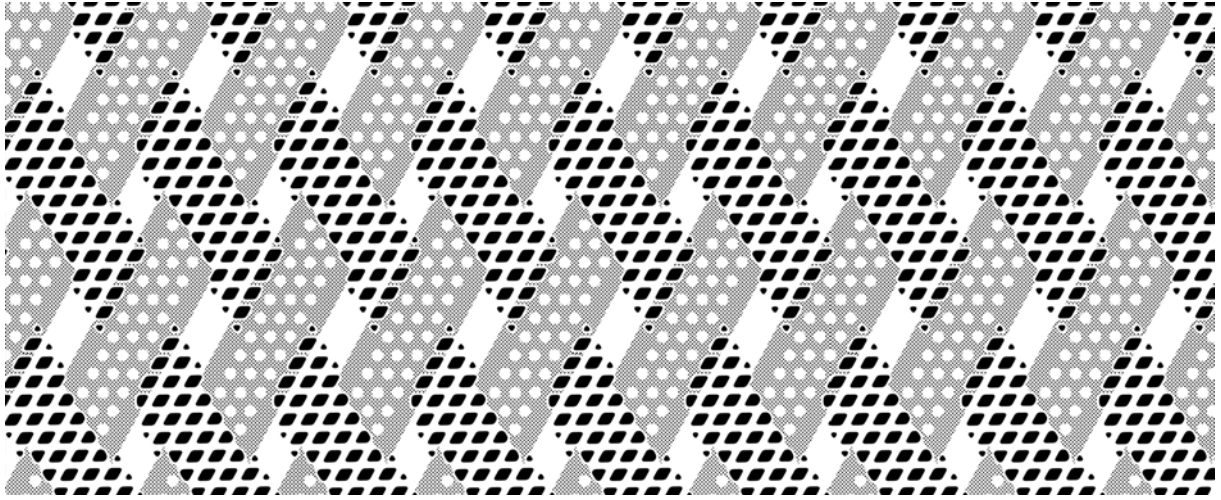

NP-240



NP-241

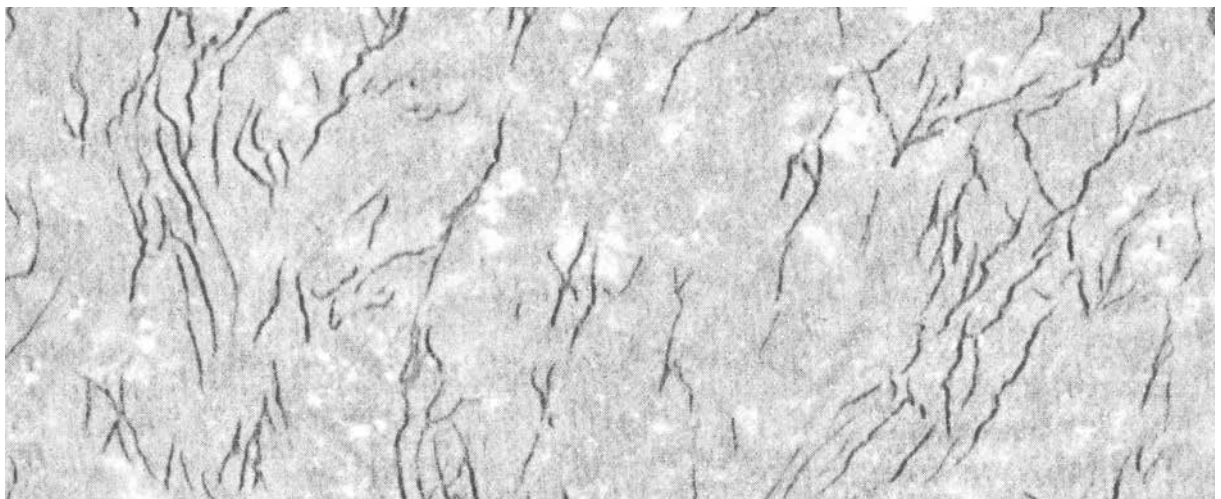

NP-242

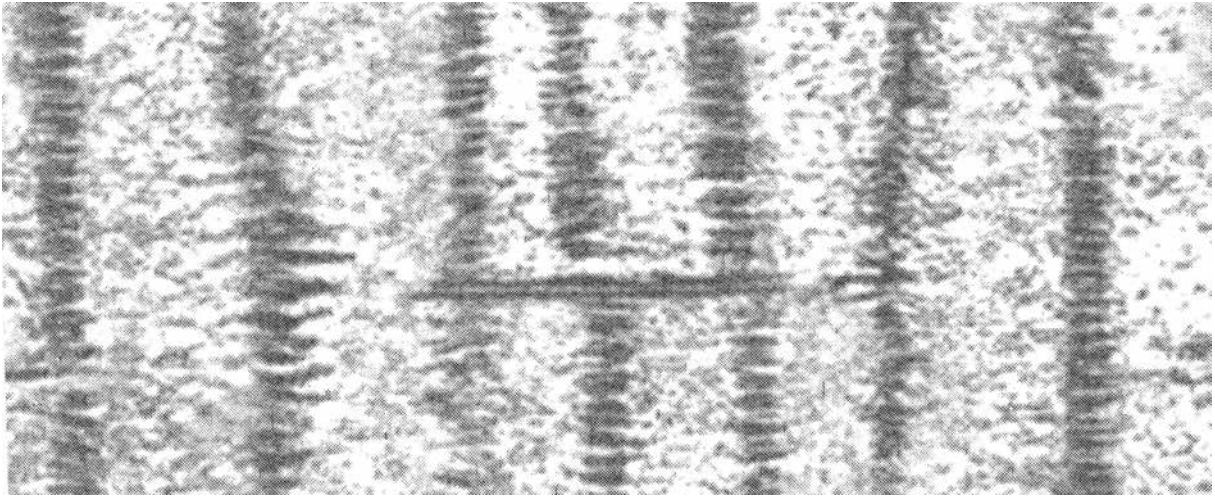

NP-243

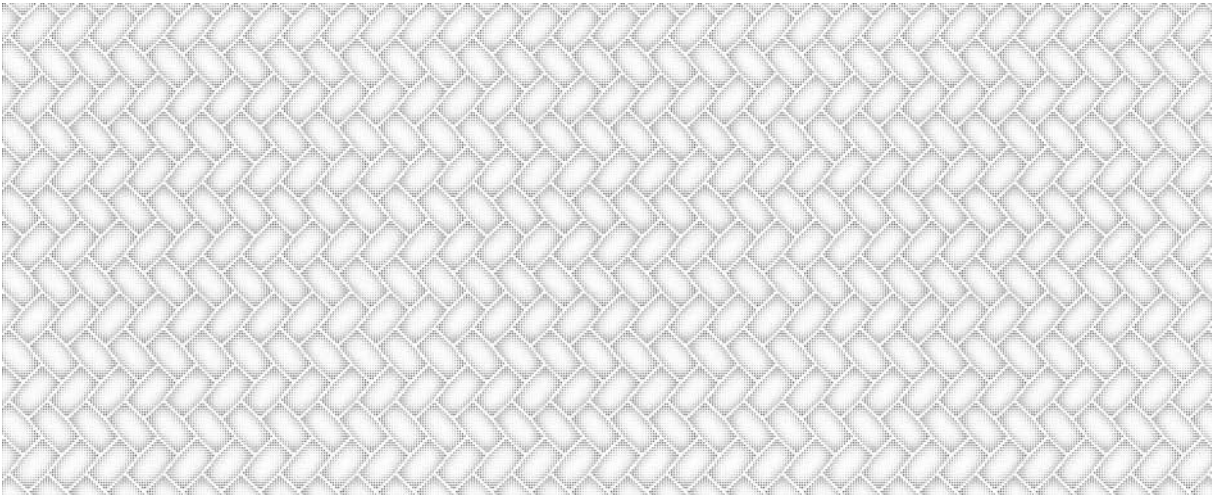

NP-244

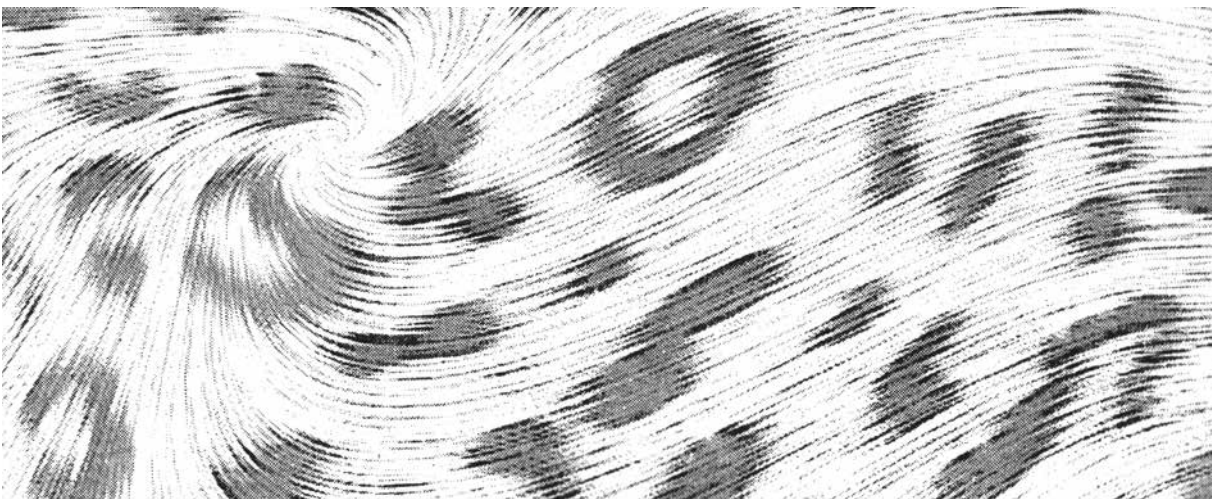

NP-246



NP-245

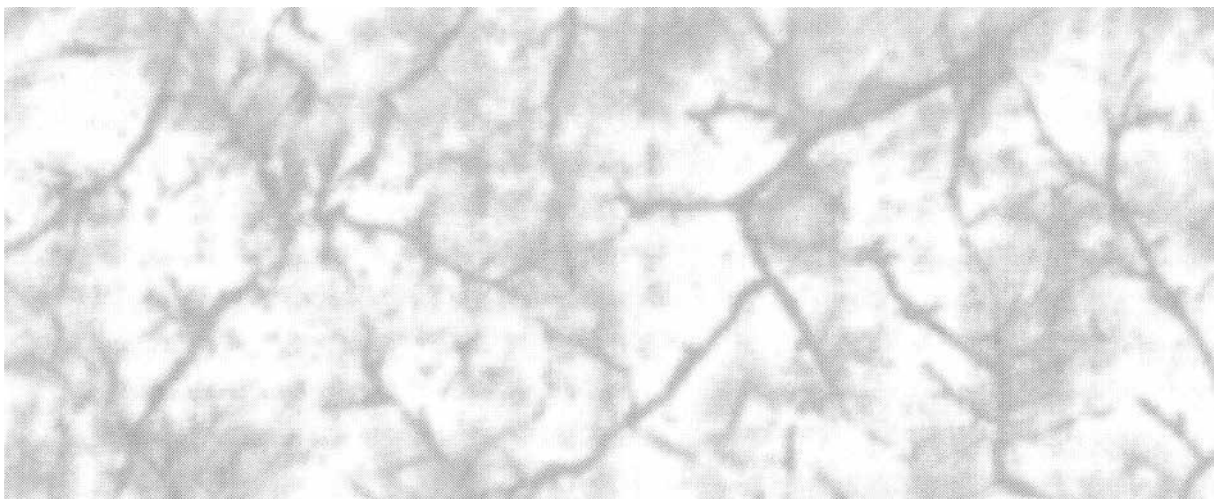

NP-248

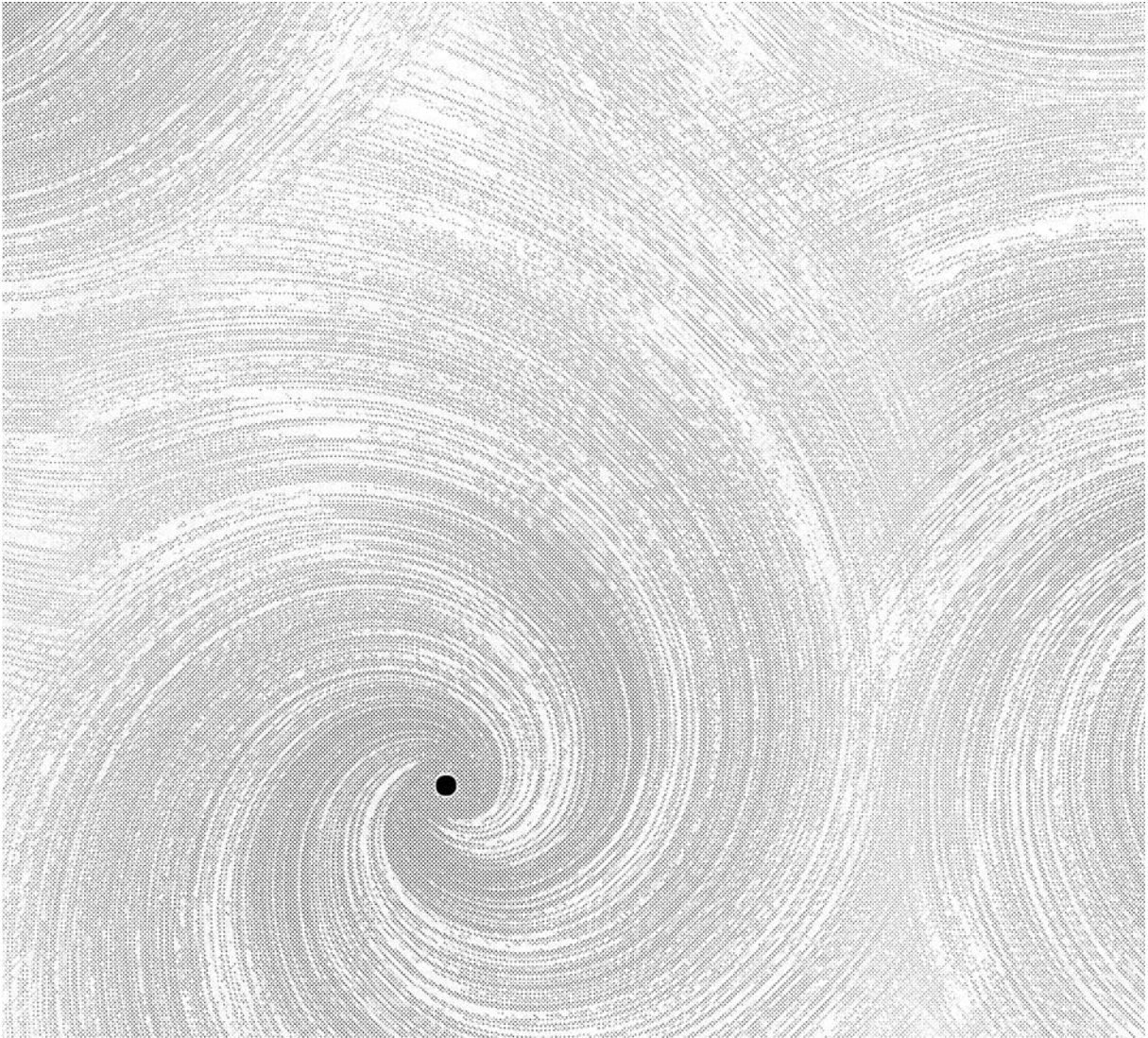

NP-247

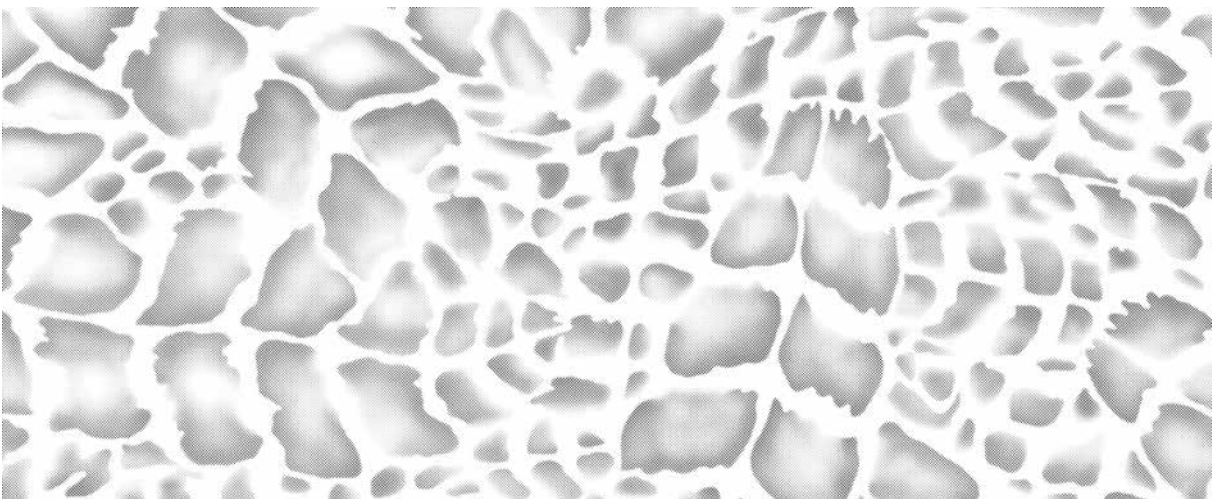

NP-249

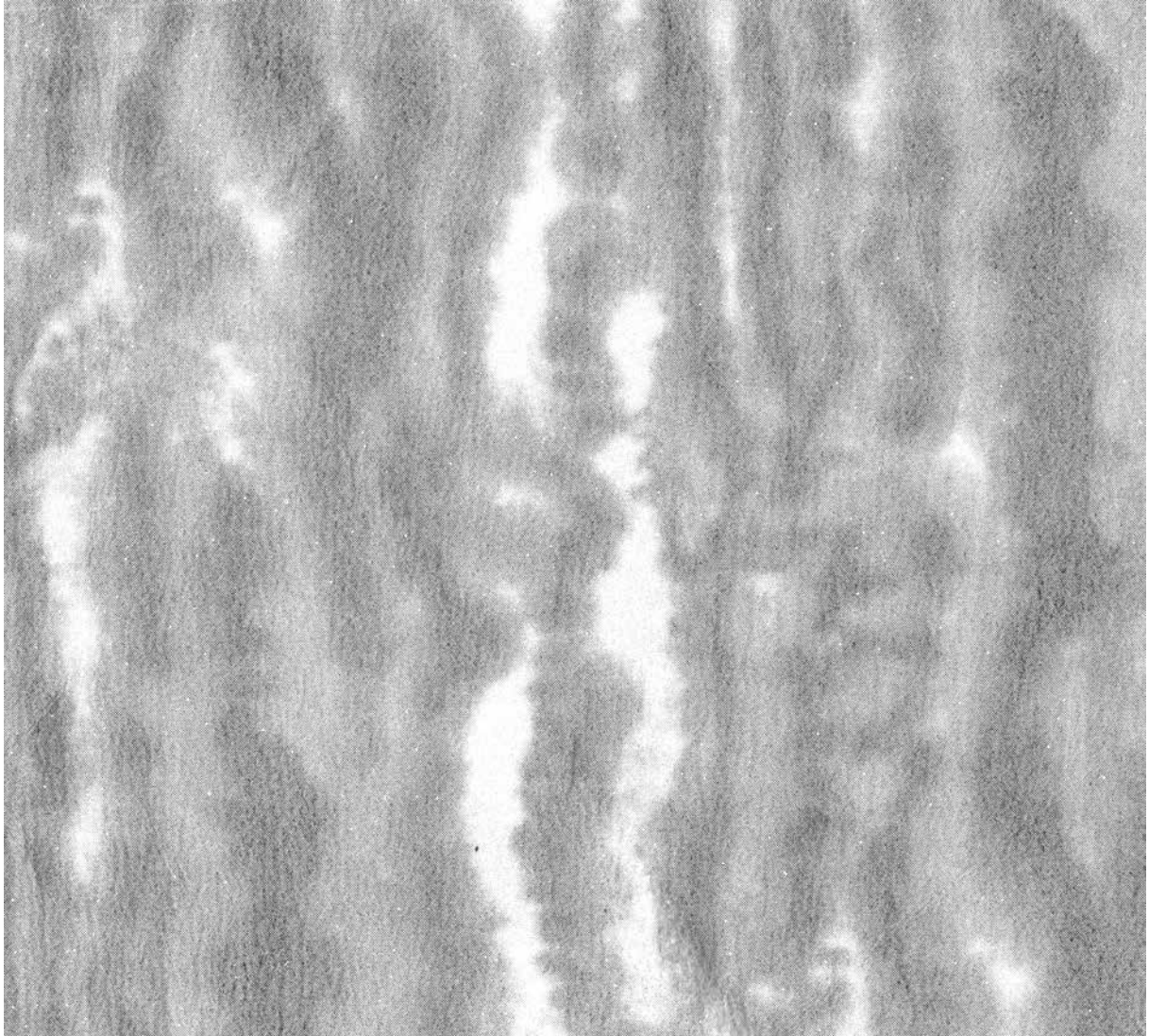

NP-250



NP-252

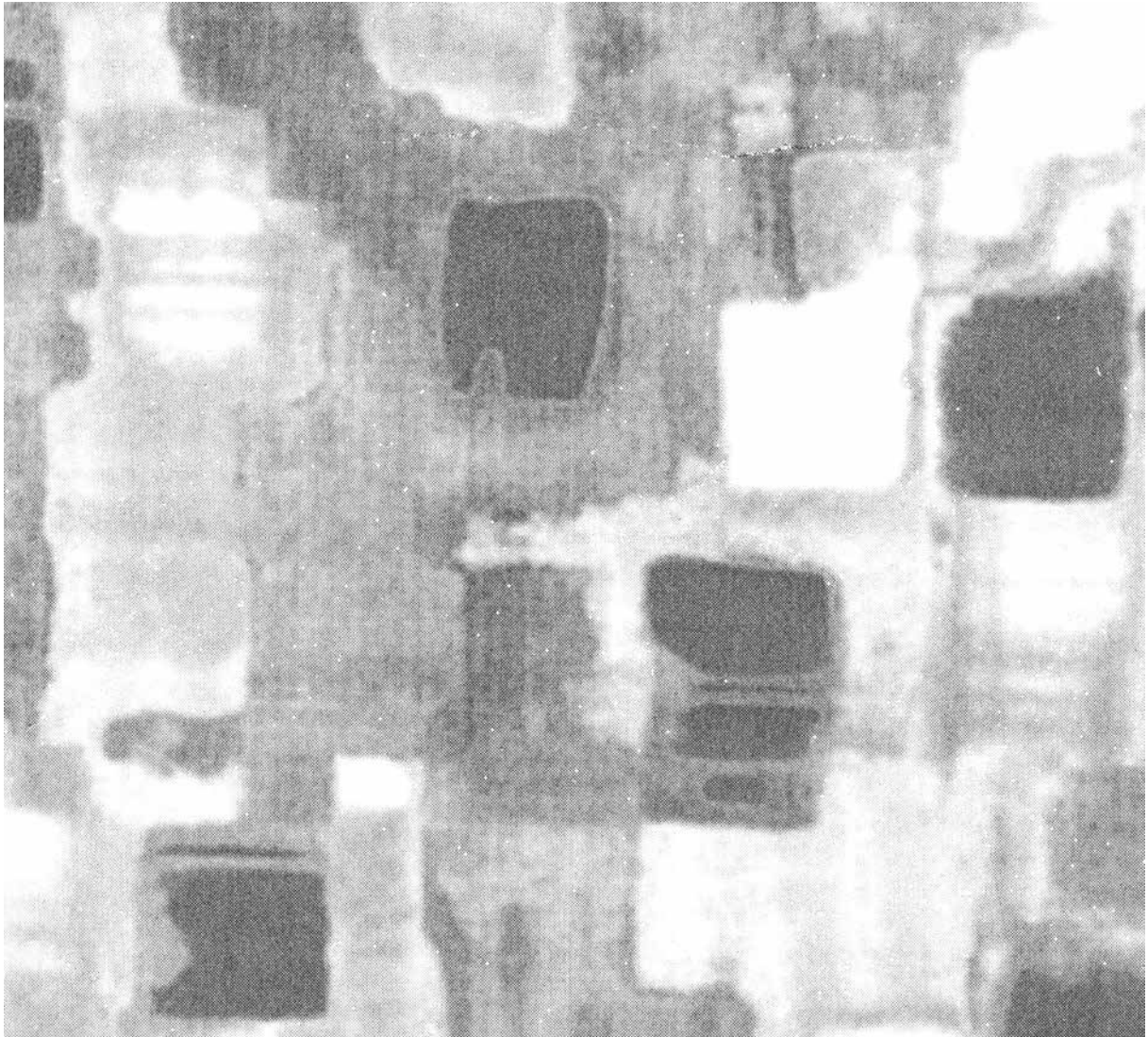

NP-251

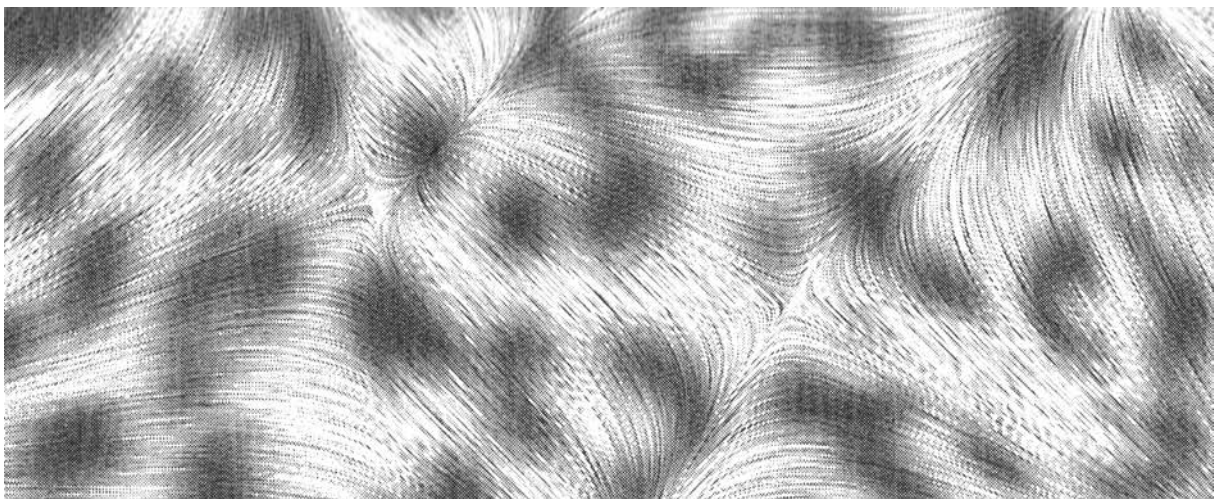

NP-253



NP-254

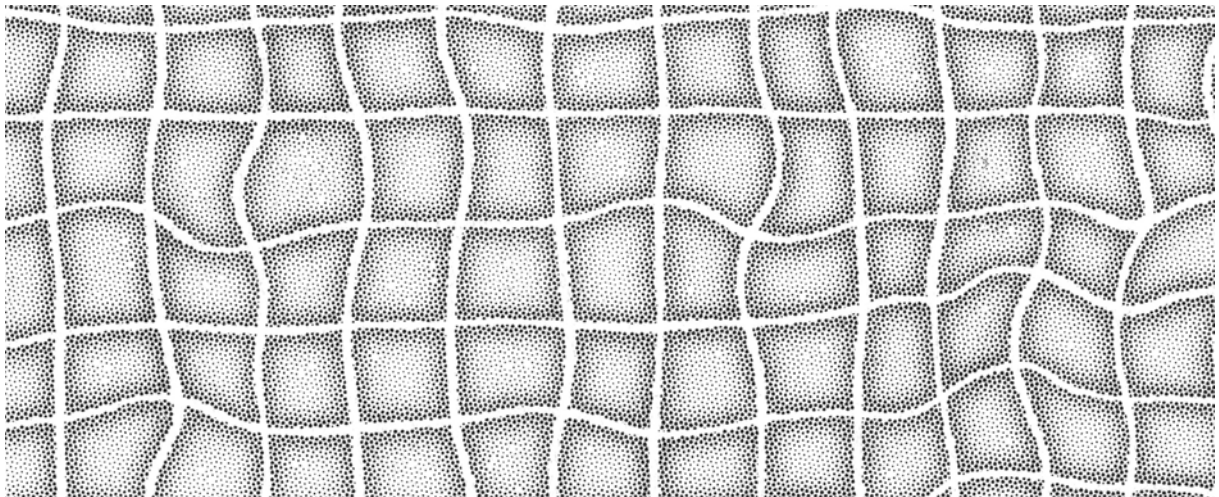

NP-255

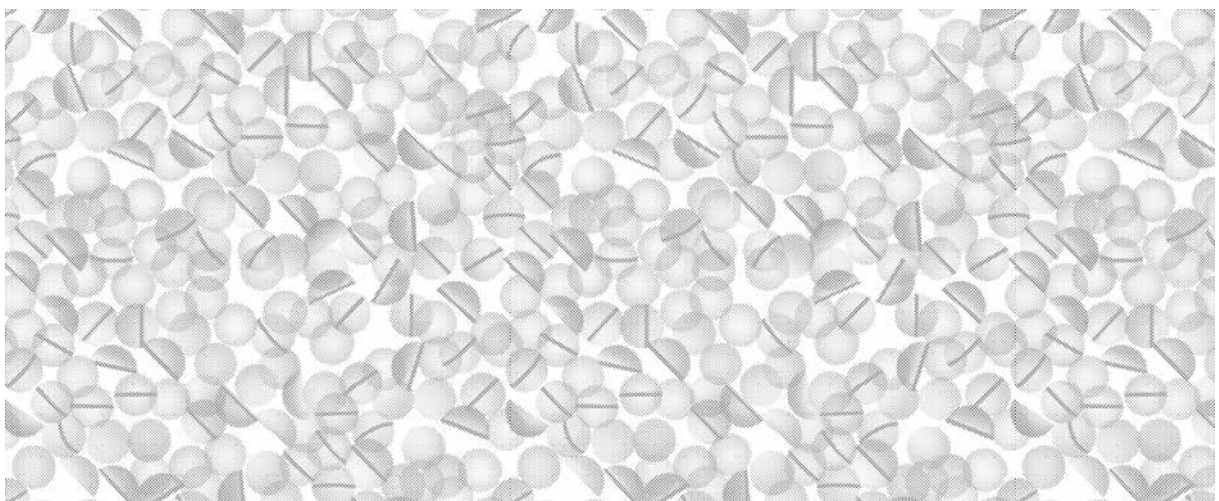

NP-256

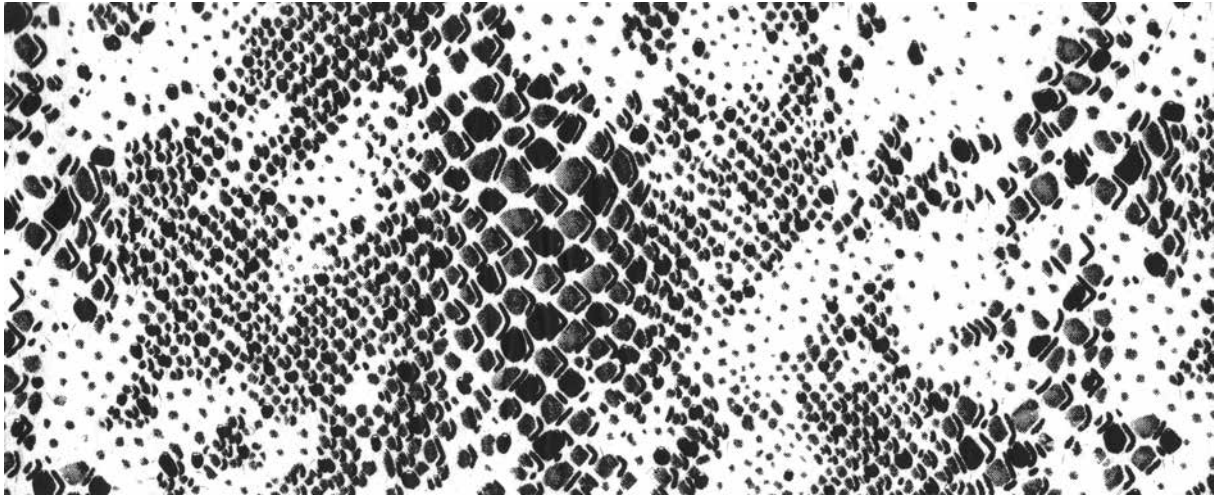

NP-257



NP-258

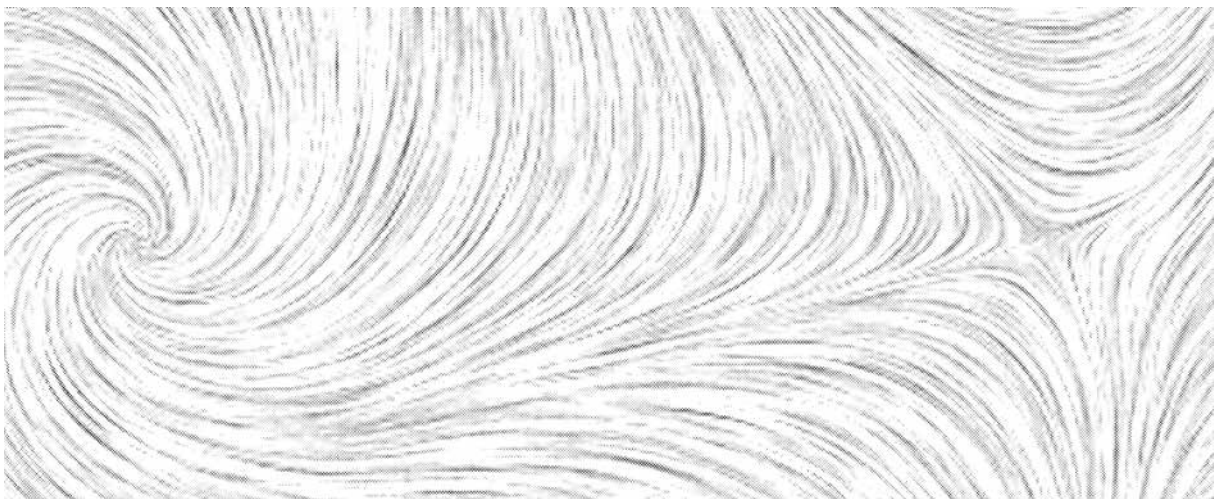

NP-261

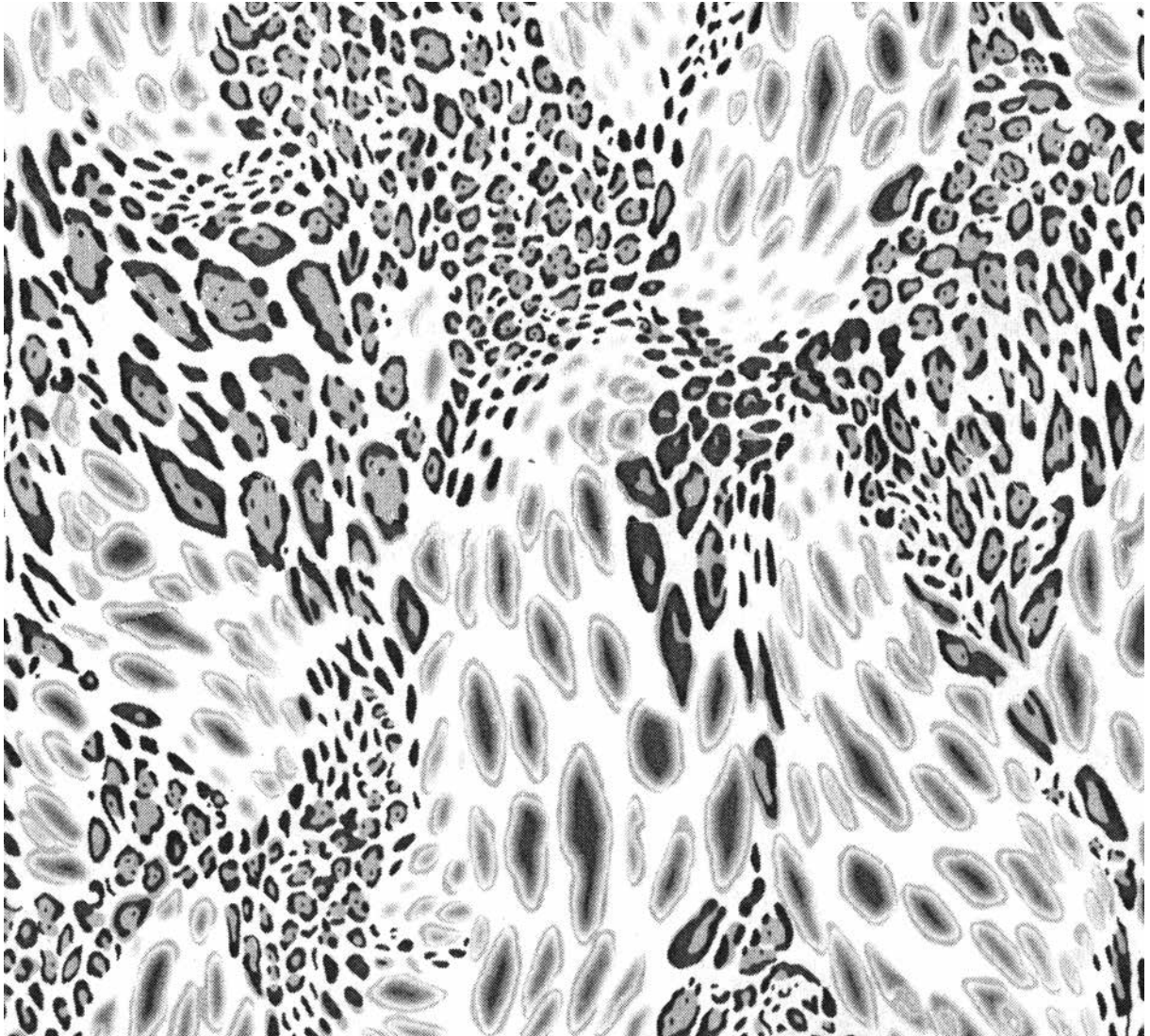

NP-259

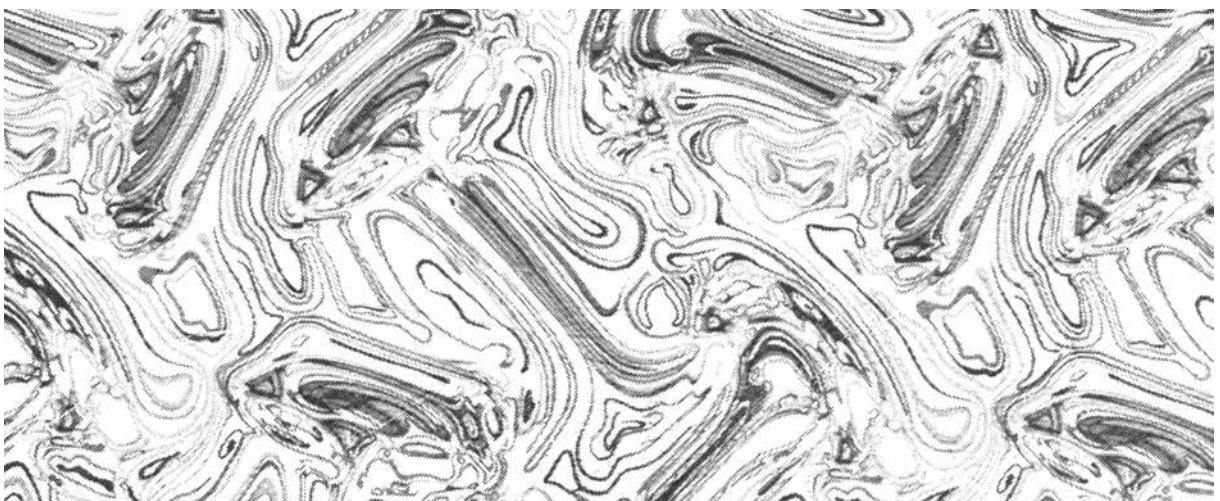

NP-262

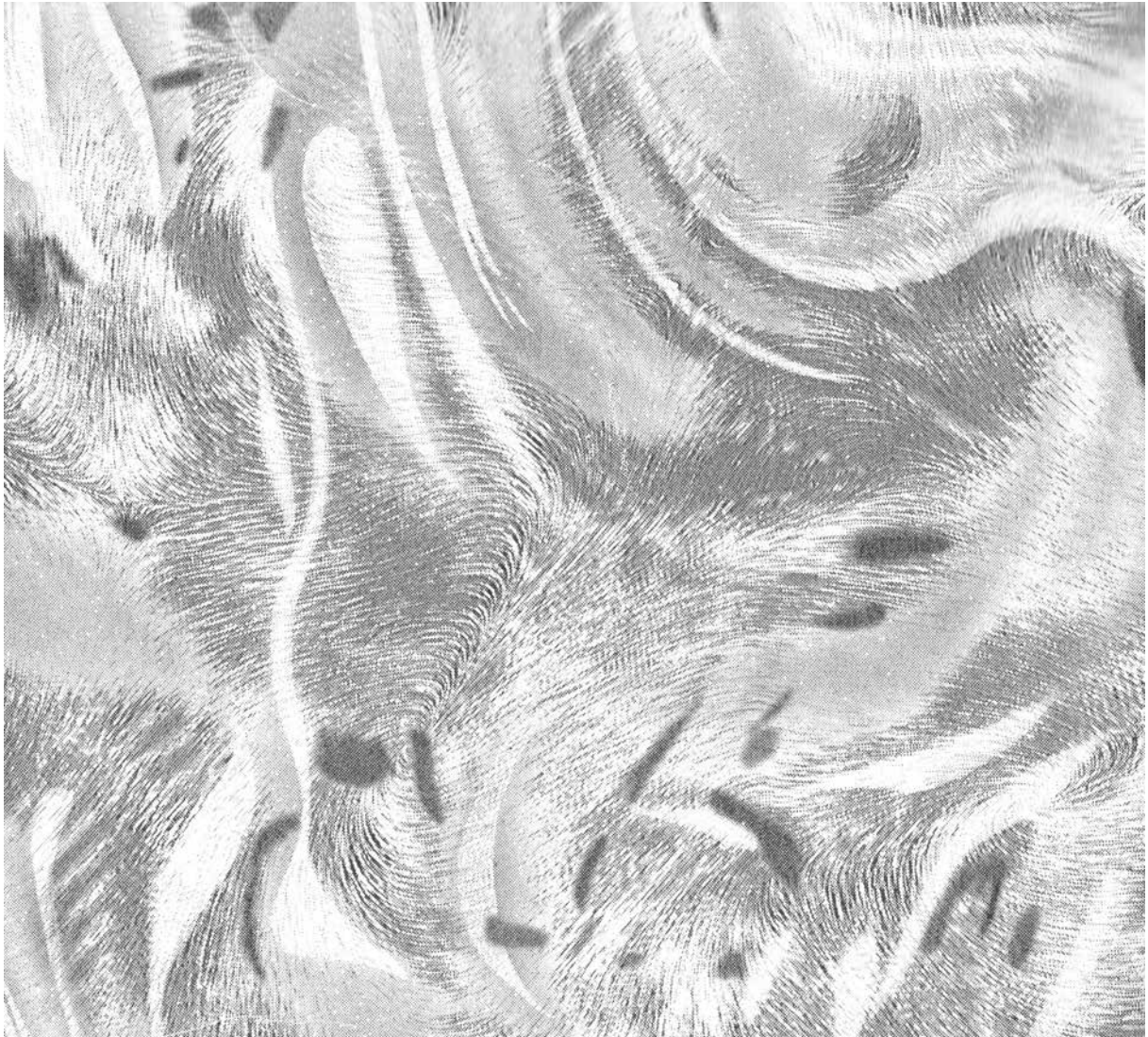

NP-260

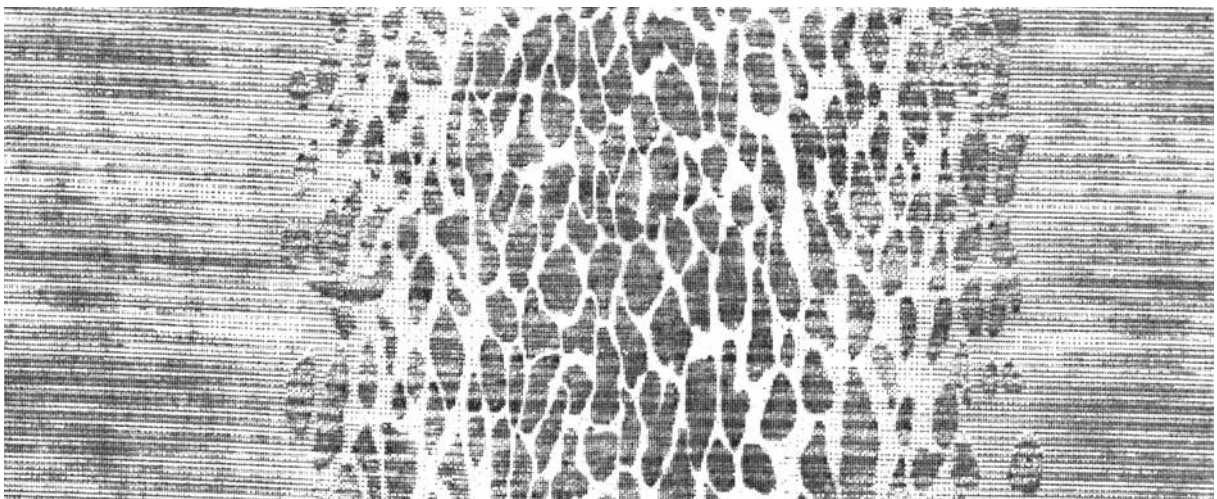

NP-263

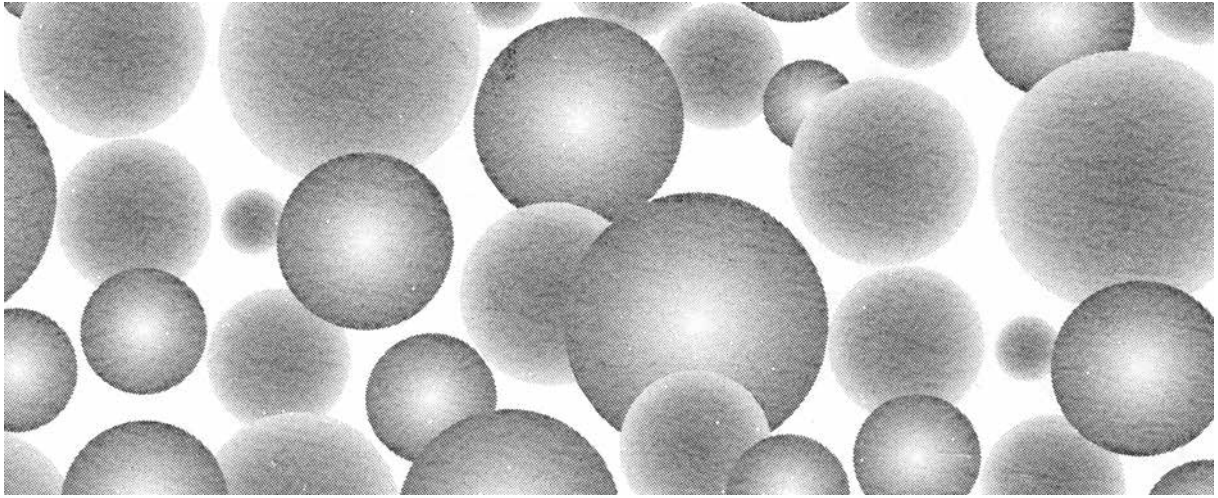

NP-264

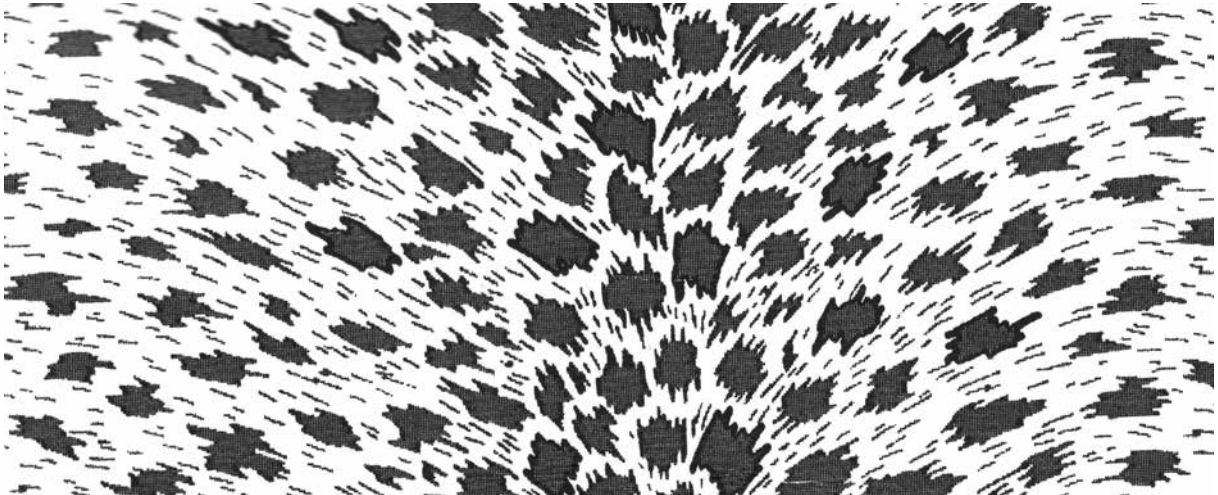

NP-265

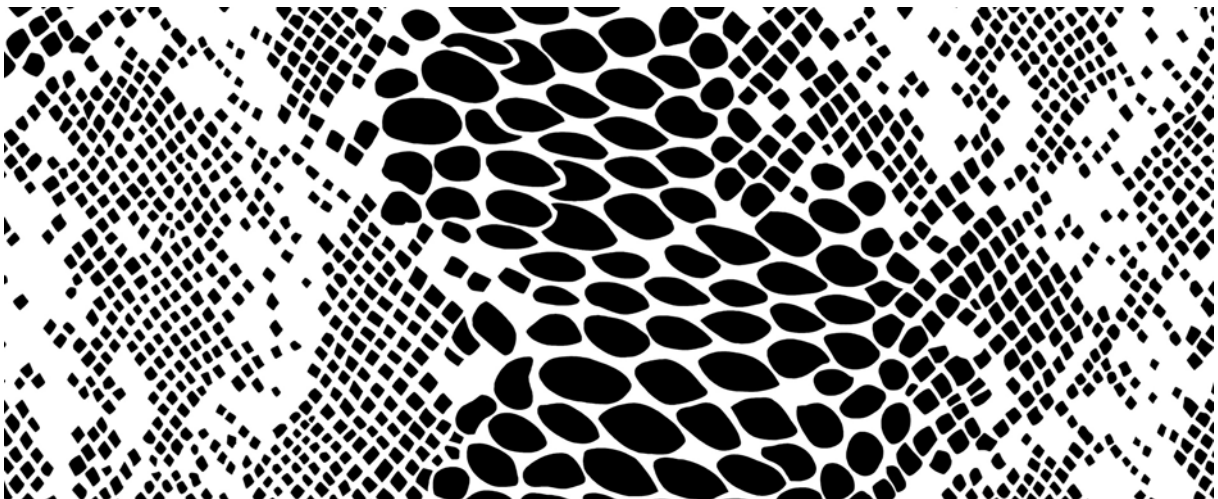

NP-266



NP-267

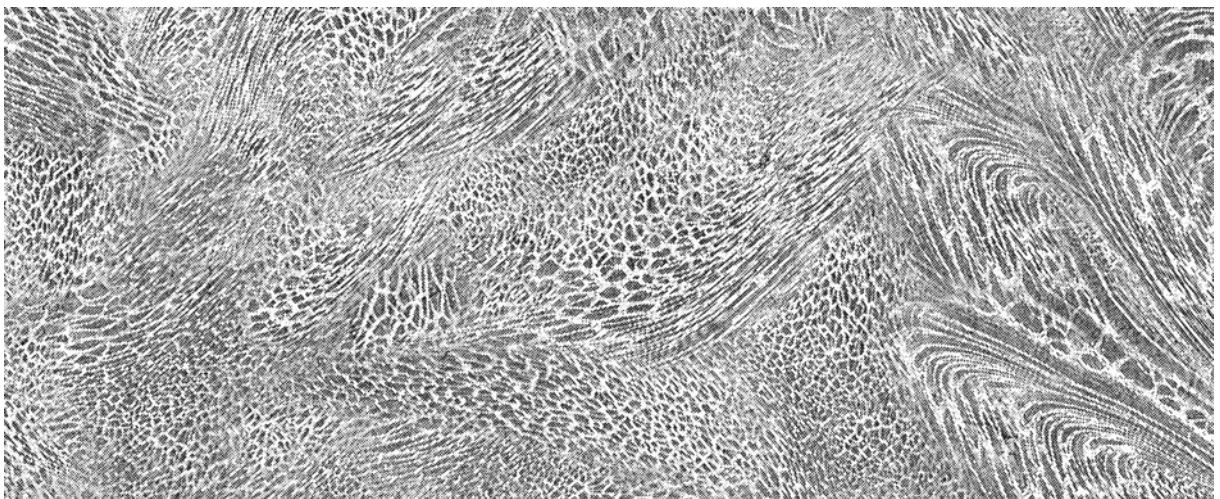

NP-268

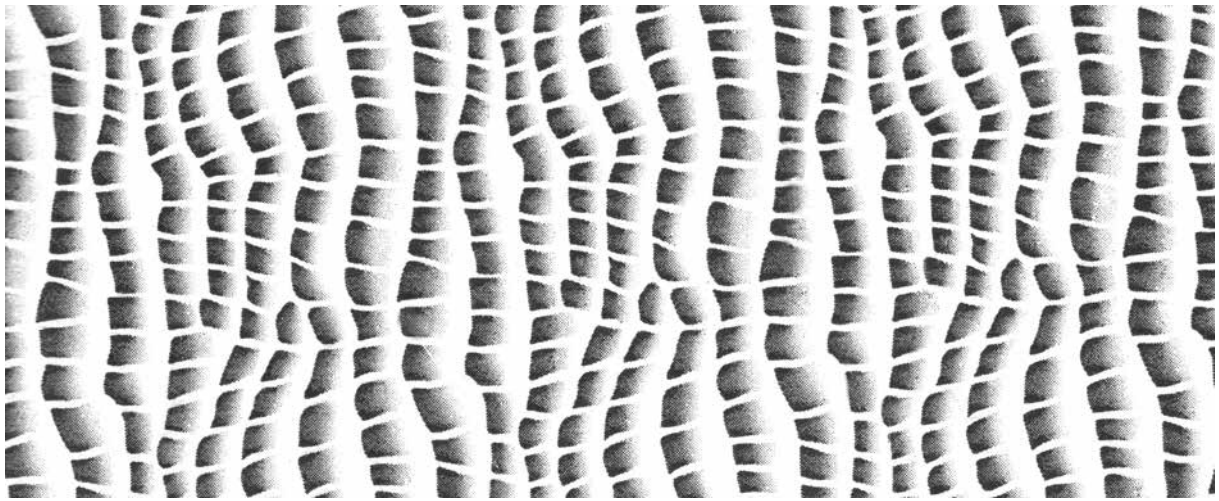

NP-269

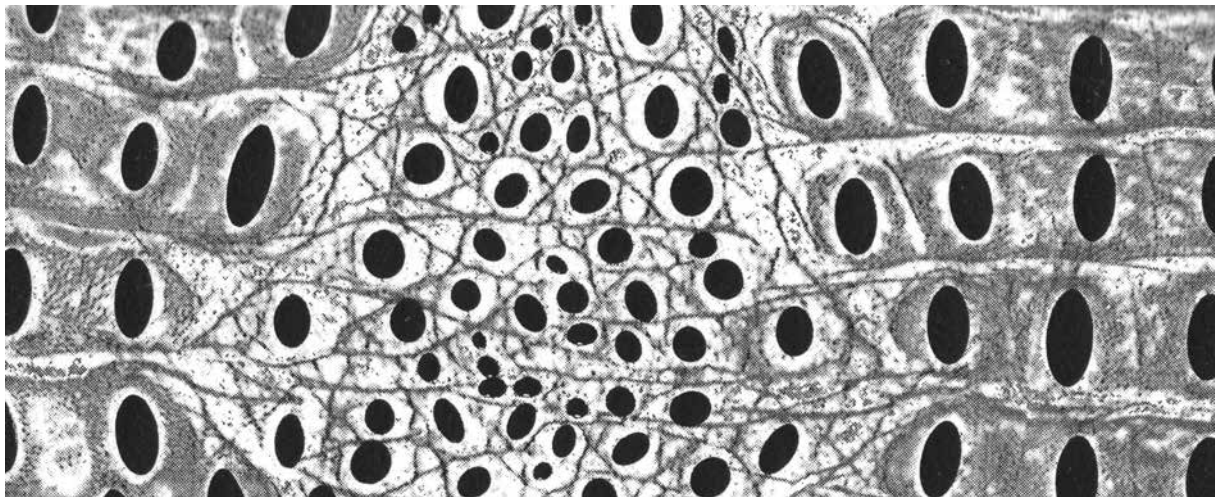

NP-270



NP-271

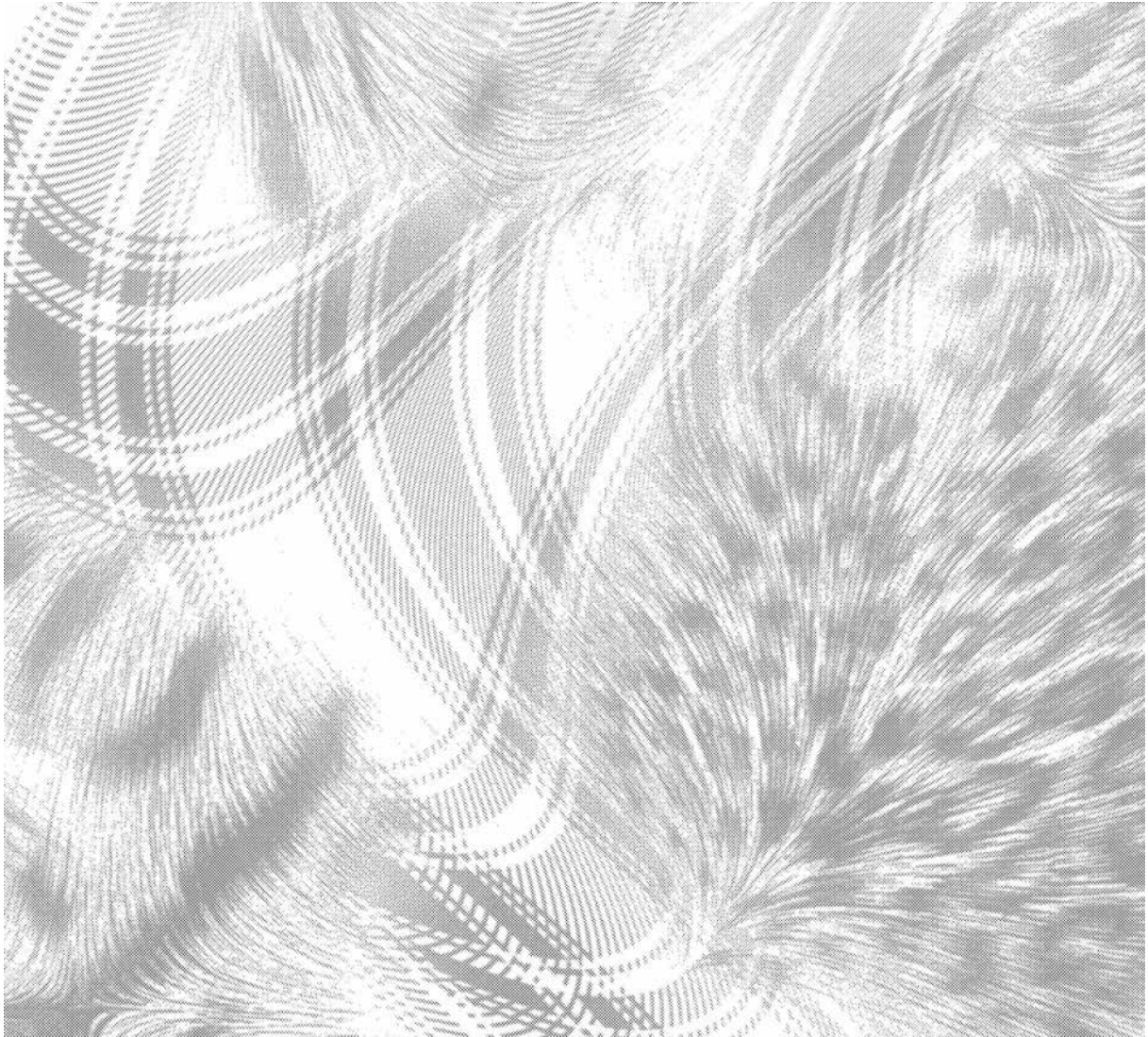

NP-272

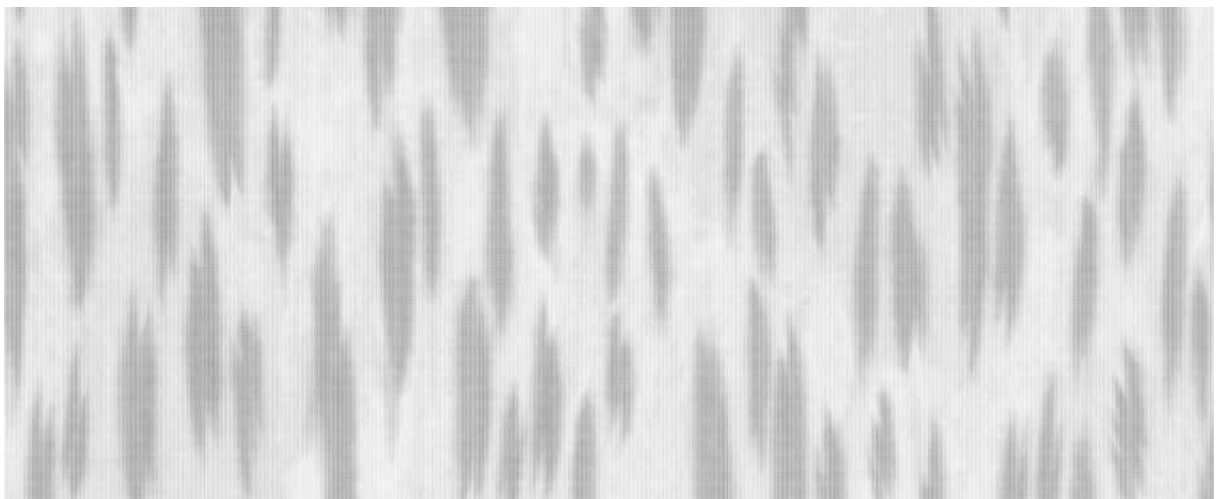

NP-275

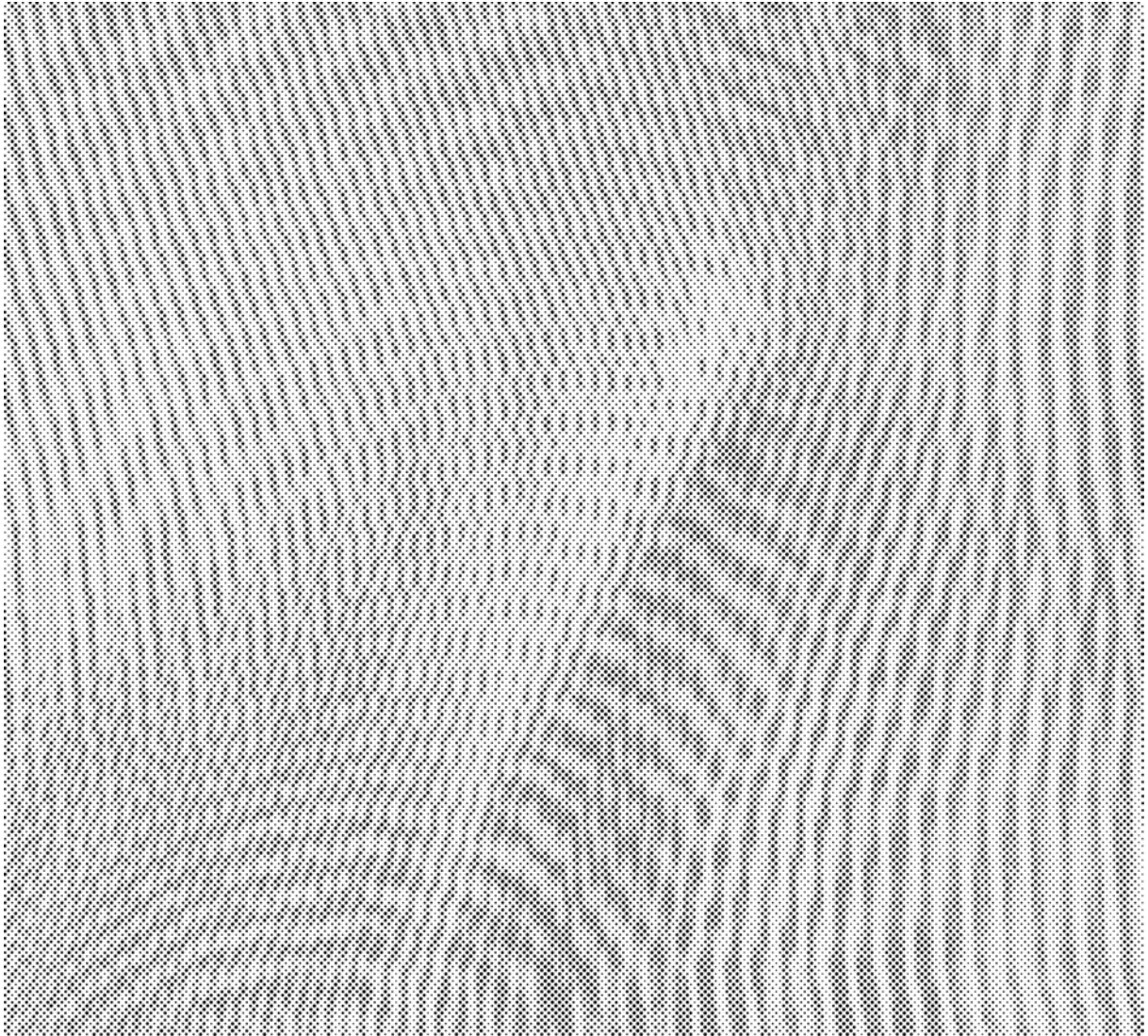

NP-273

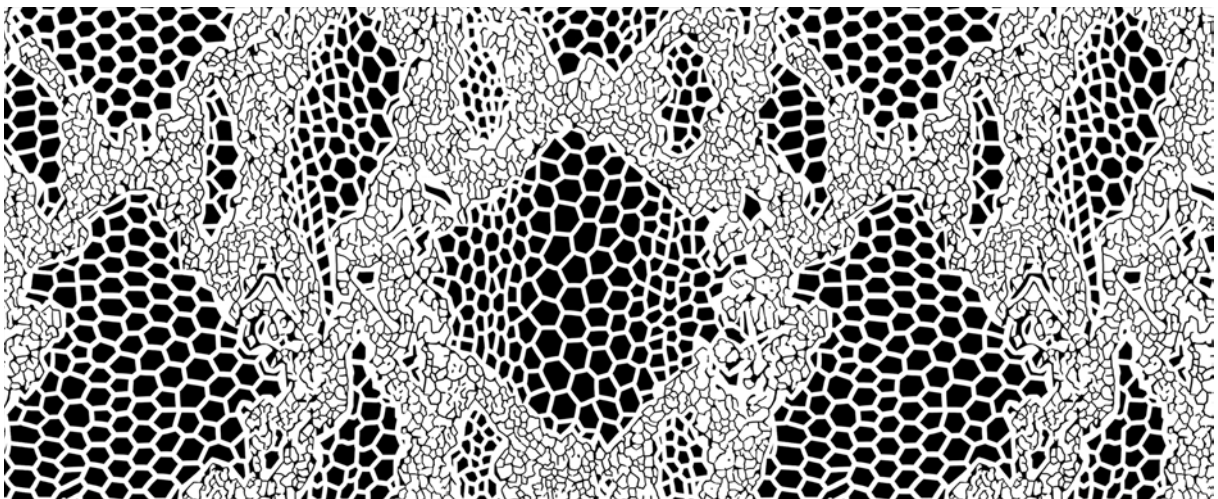

NP-278



NP-274

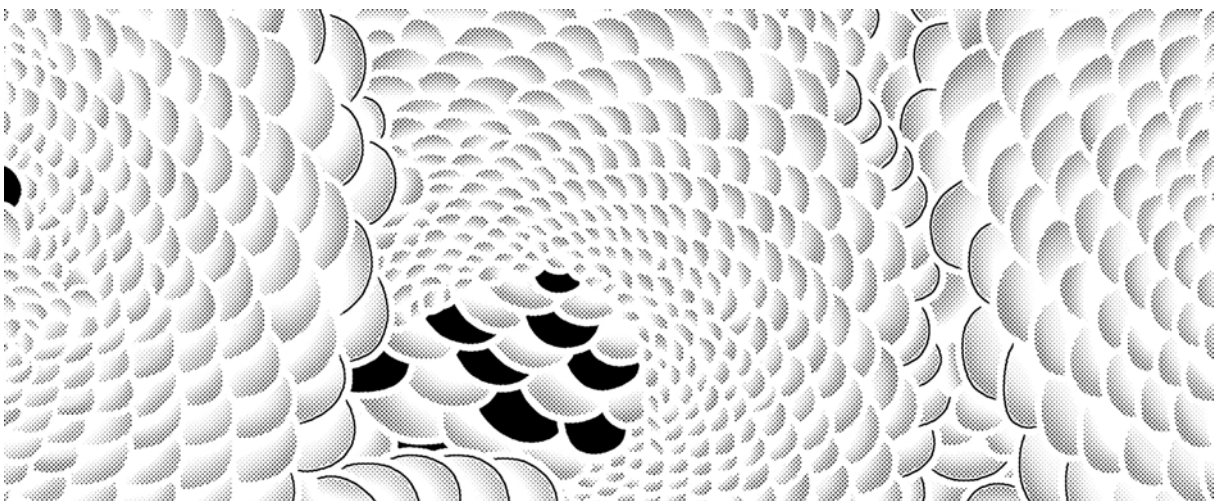

NP-279



NP-276

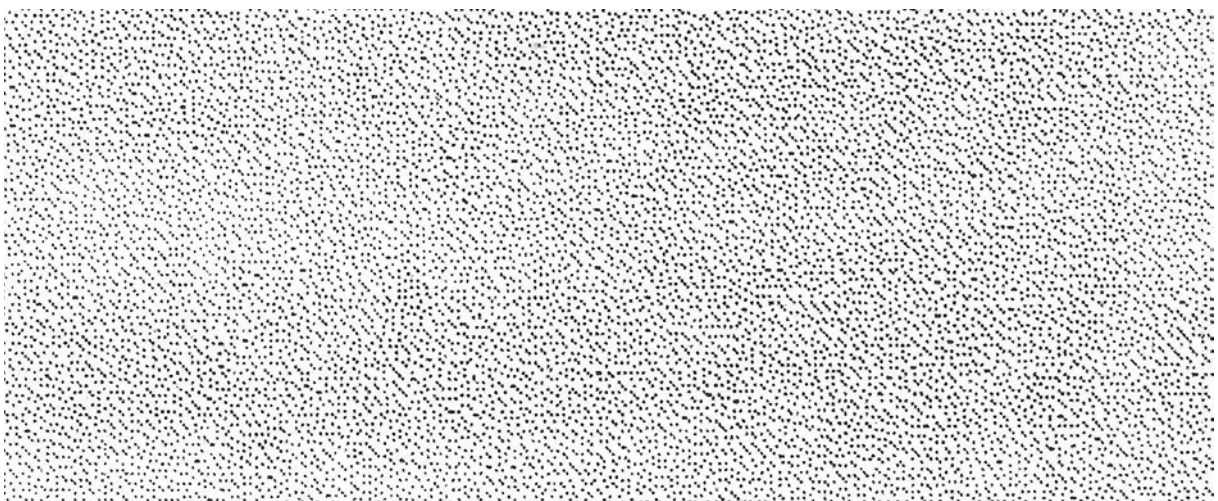

NP-280



NP-277

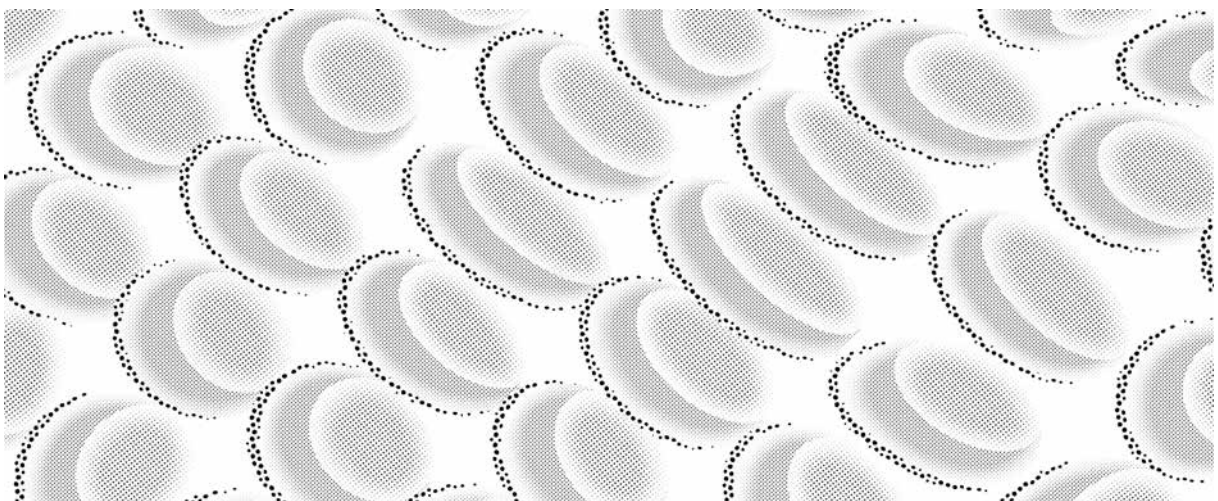

NP-281

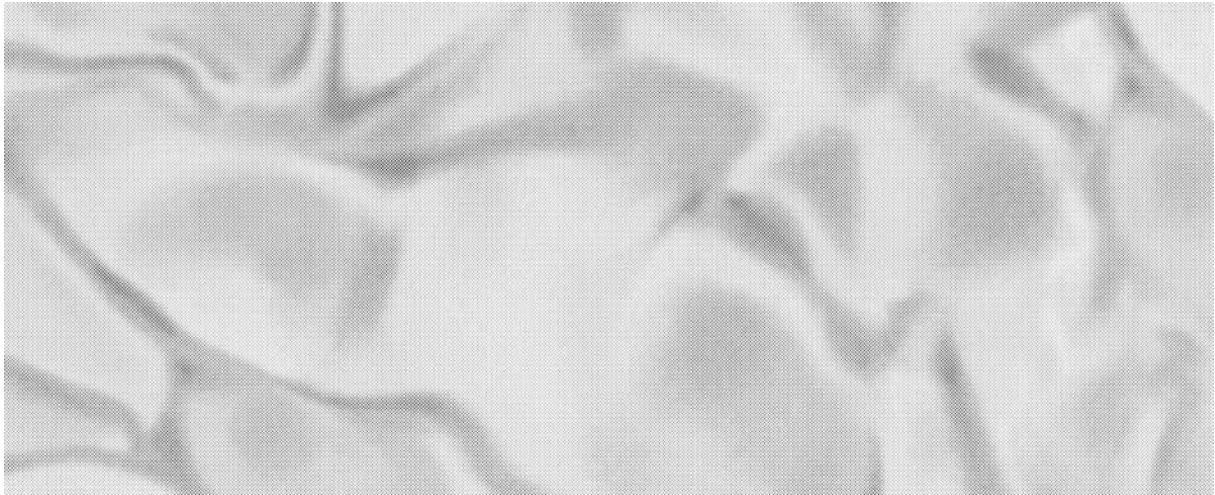

NP-282

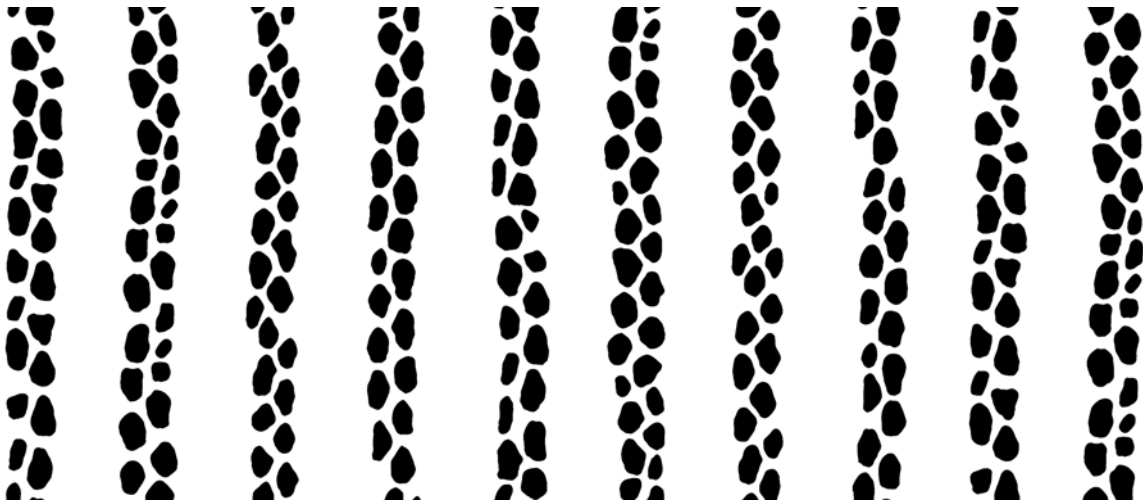

NP-283

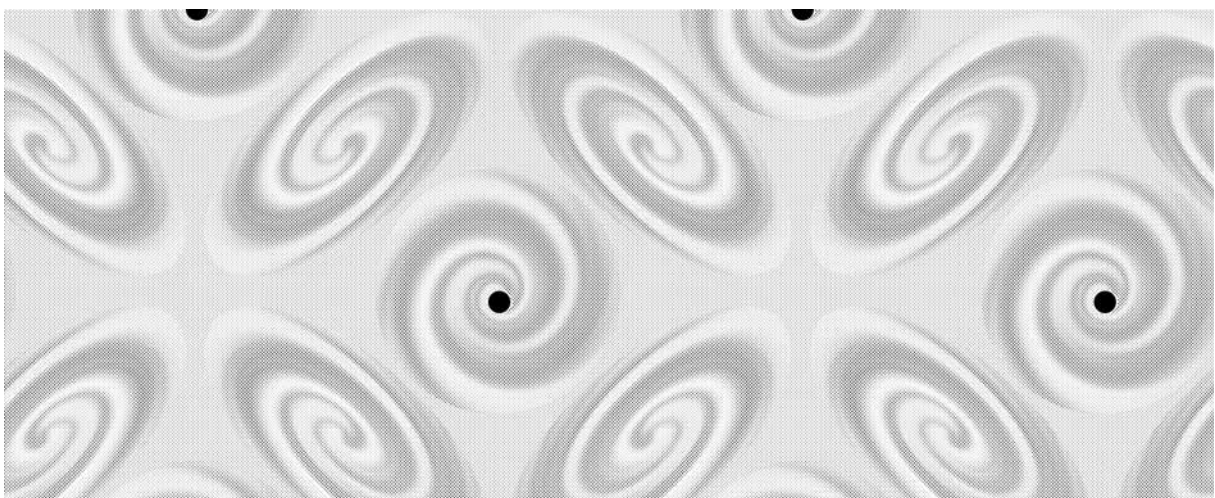

NP-284

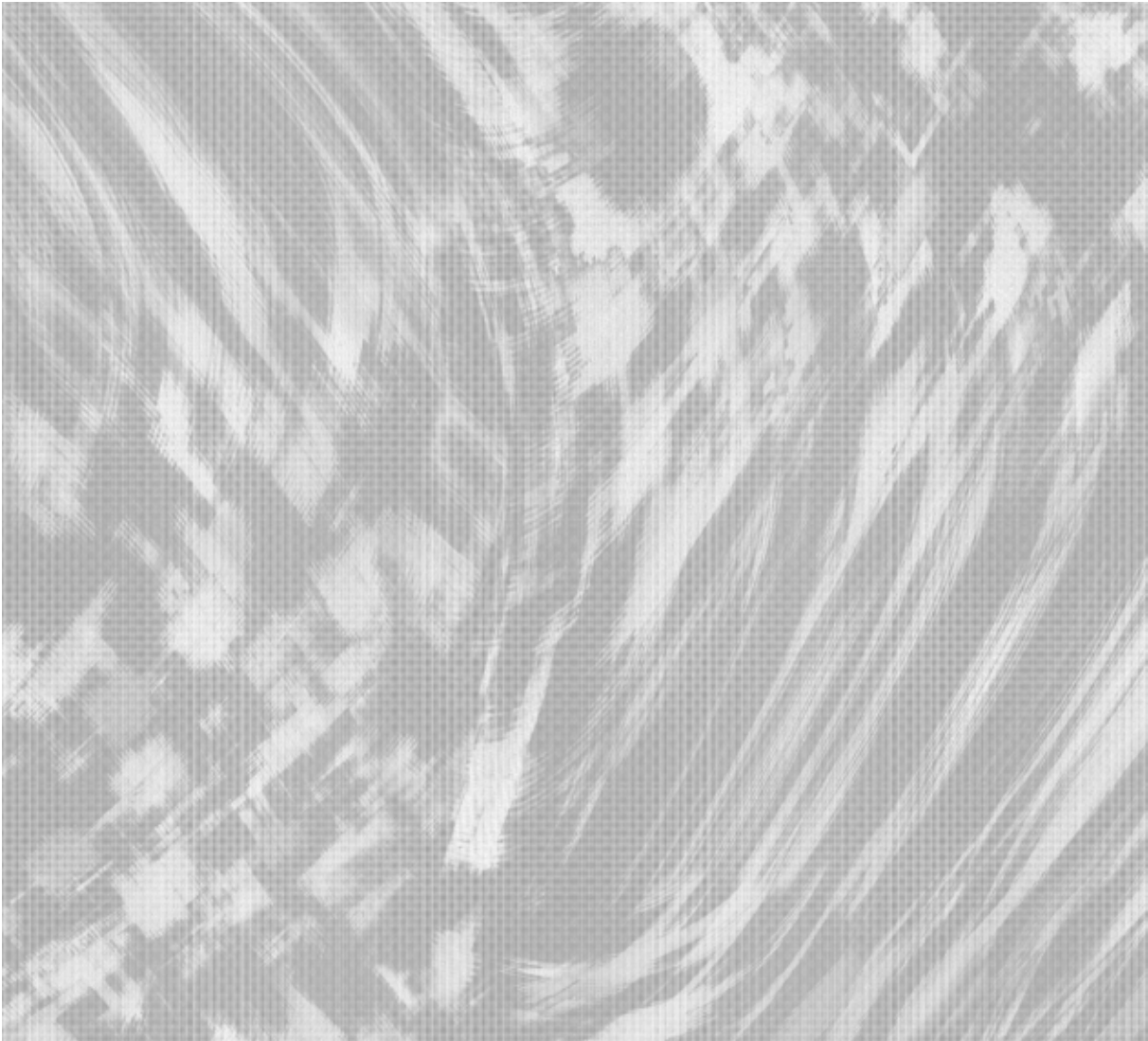

NP-285

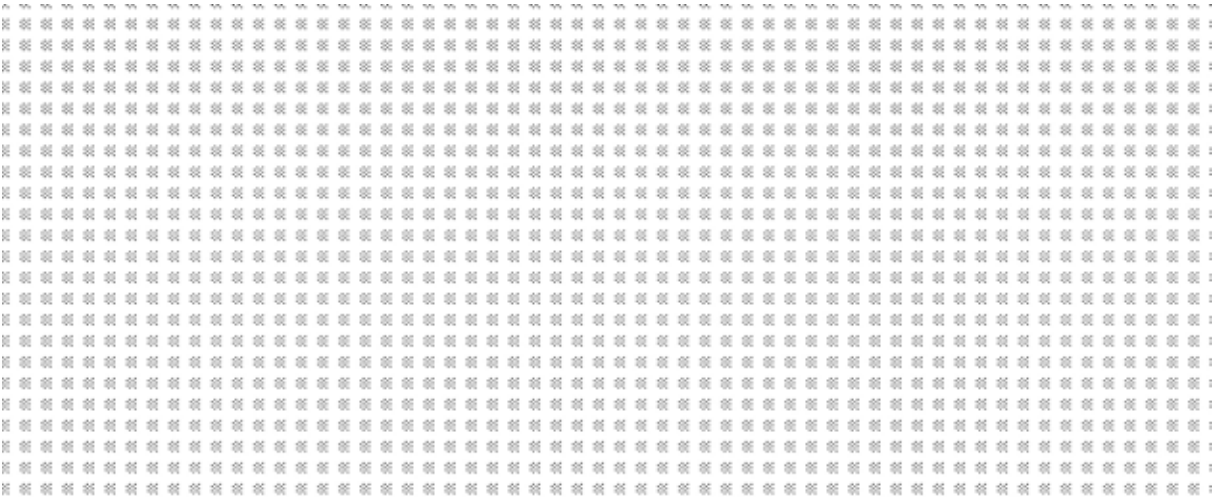

NP-286

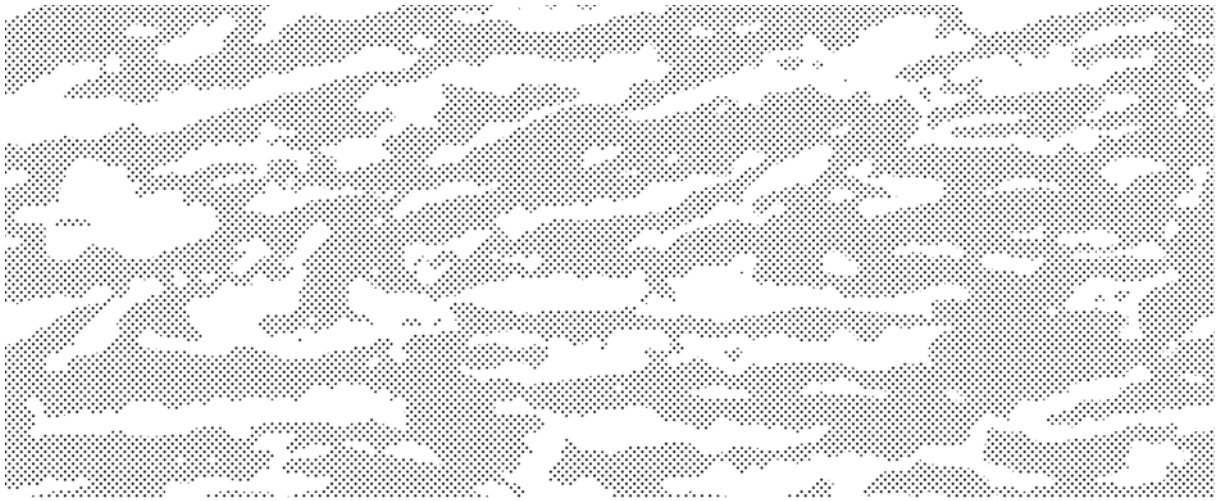

NP-287



NP-288

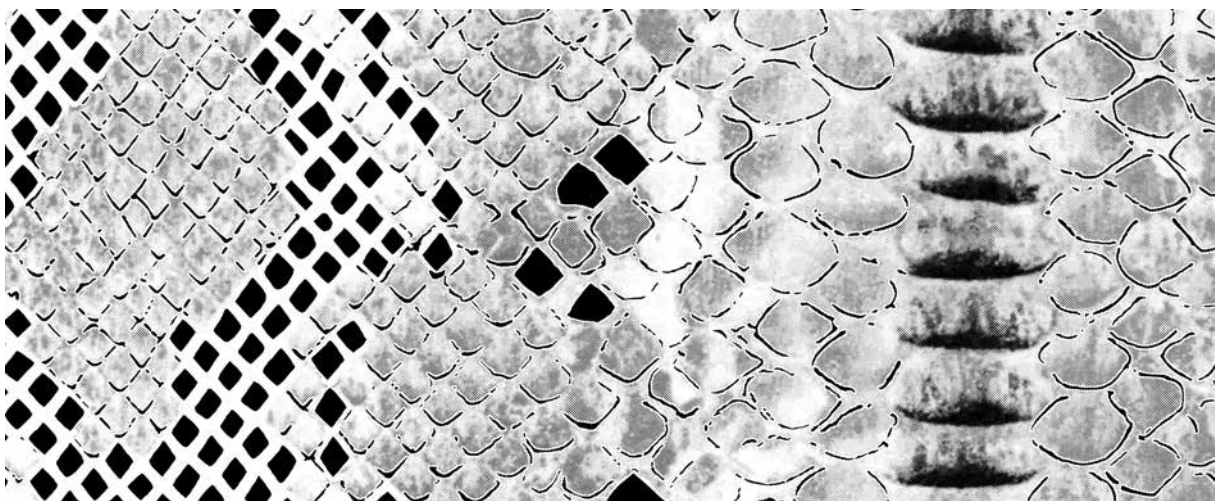

NP-290



NP-291

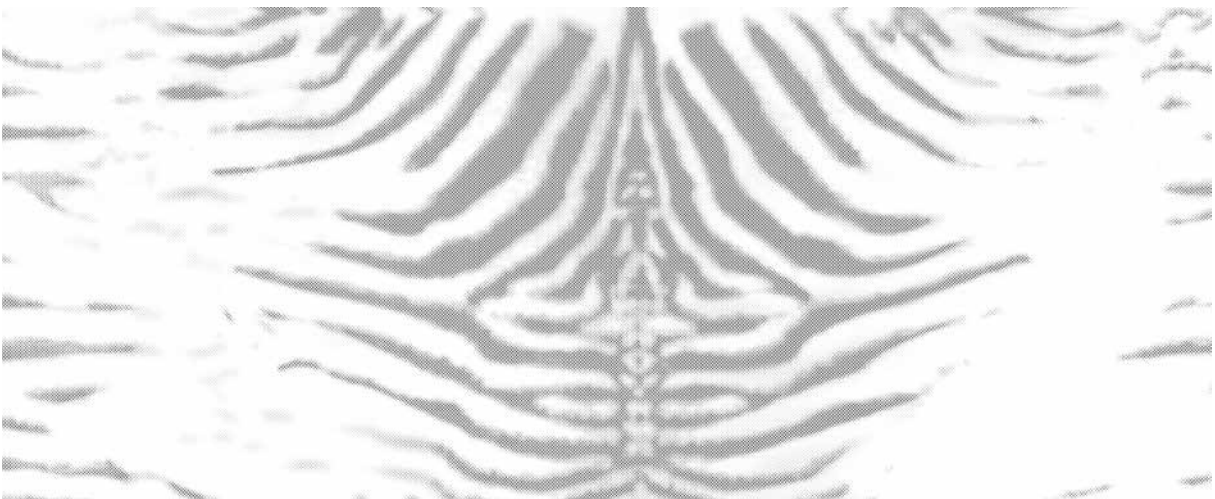

NP-292

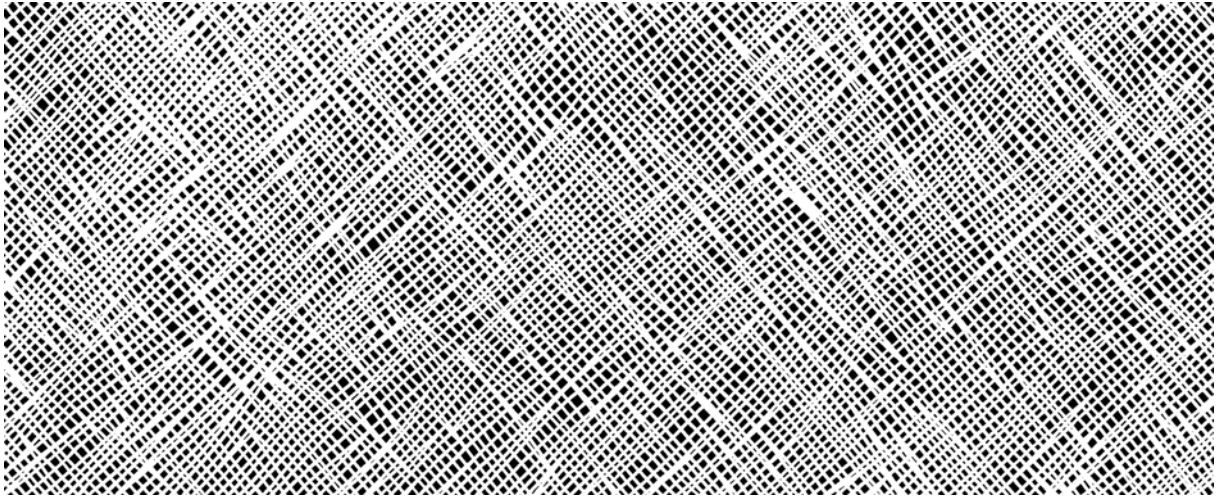

NP-293

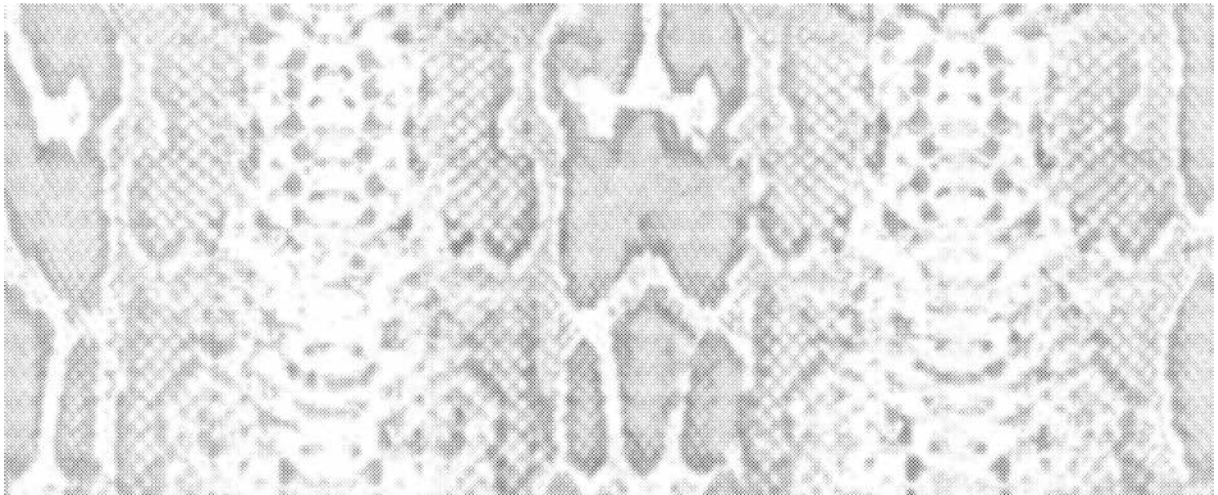

NP-294

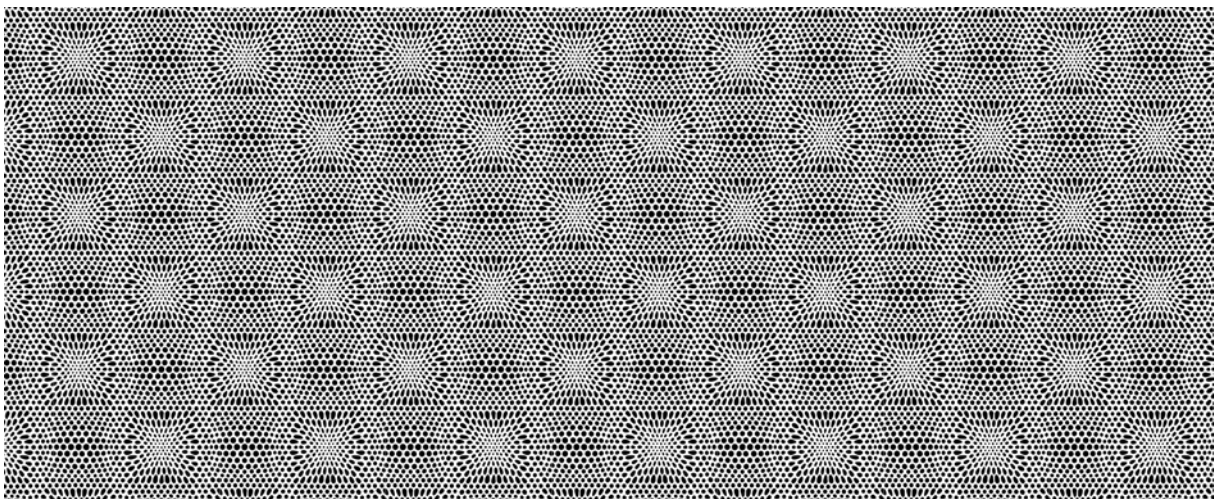

NP-295

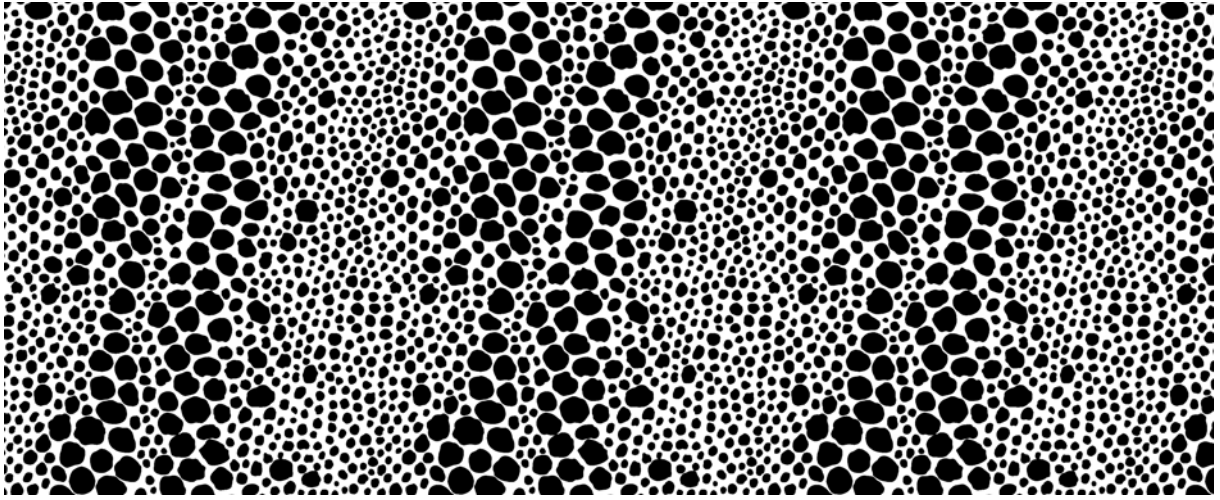

NP-296

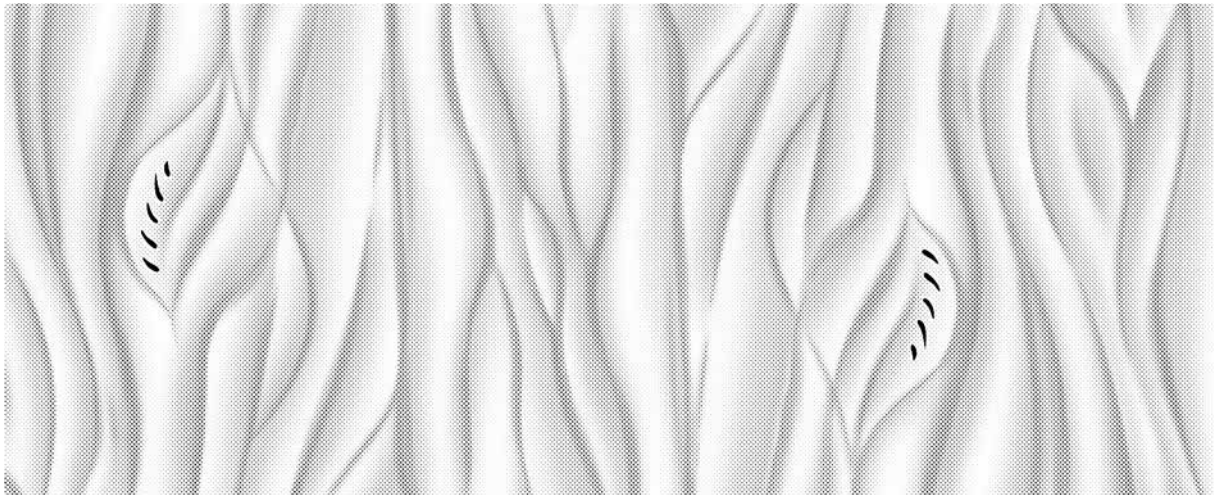

NP-297

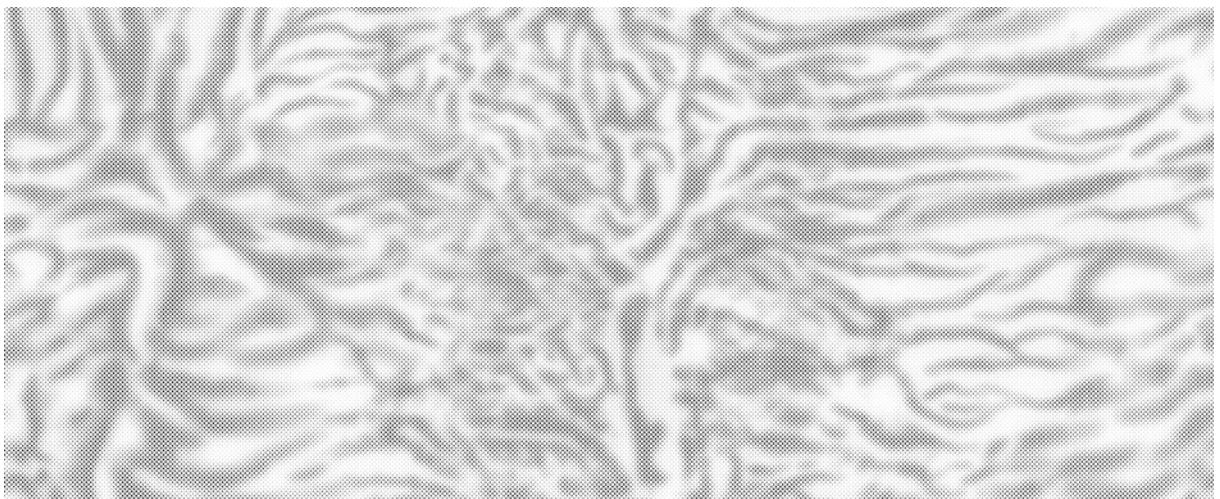

NP-298

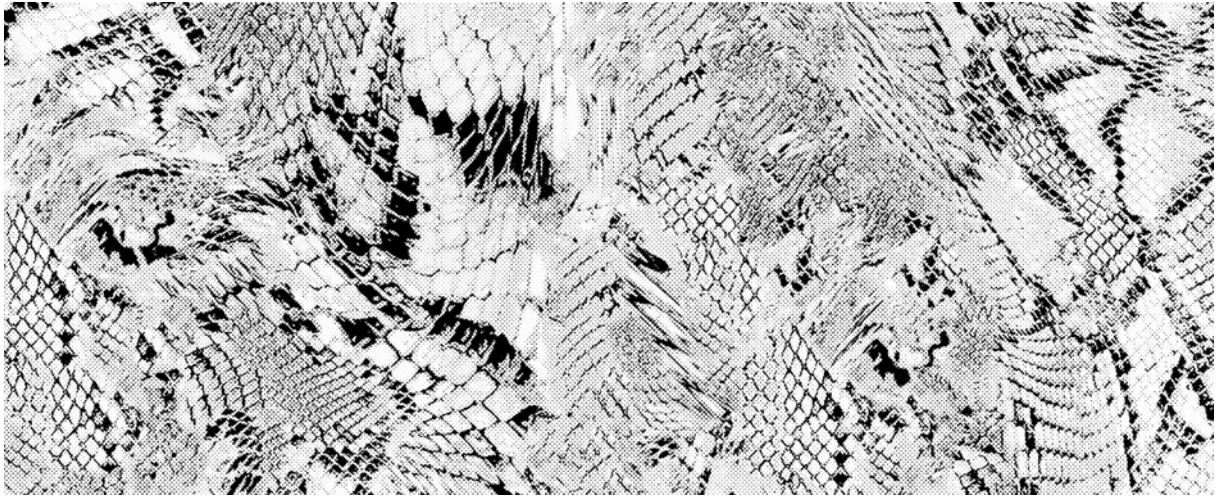

NP-299

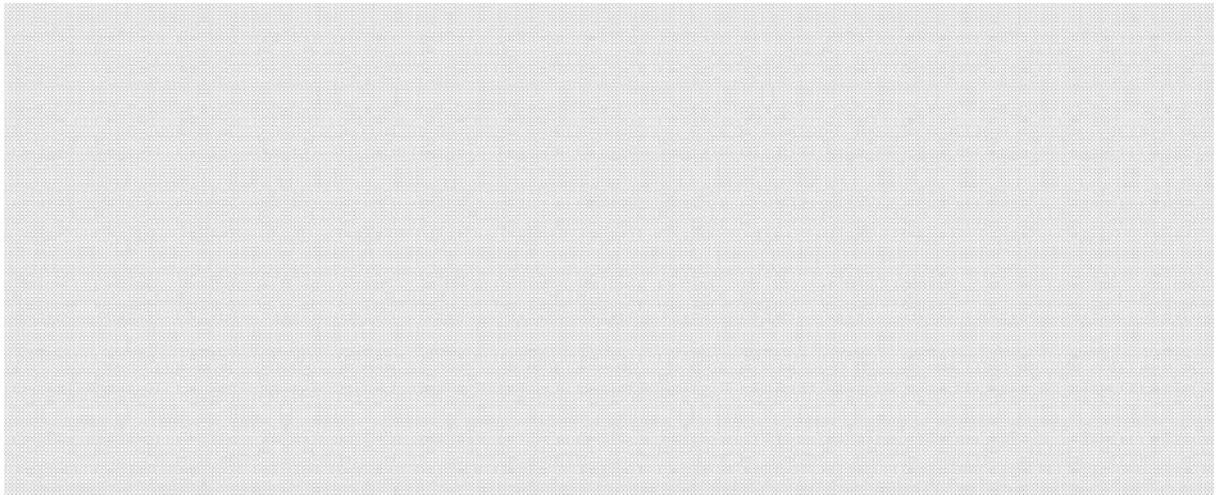

NP-300 (Micro Dot)

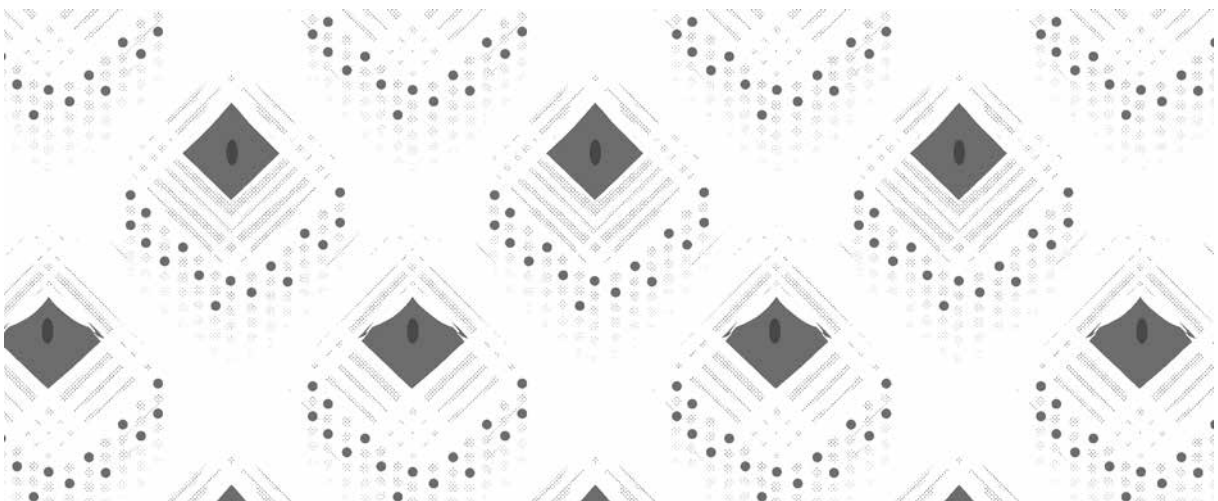

NP-301

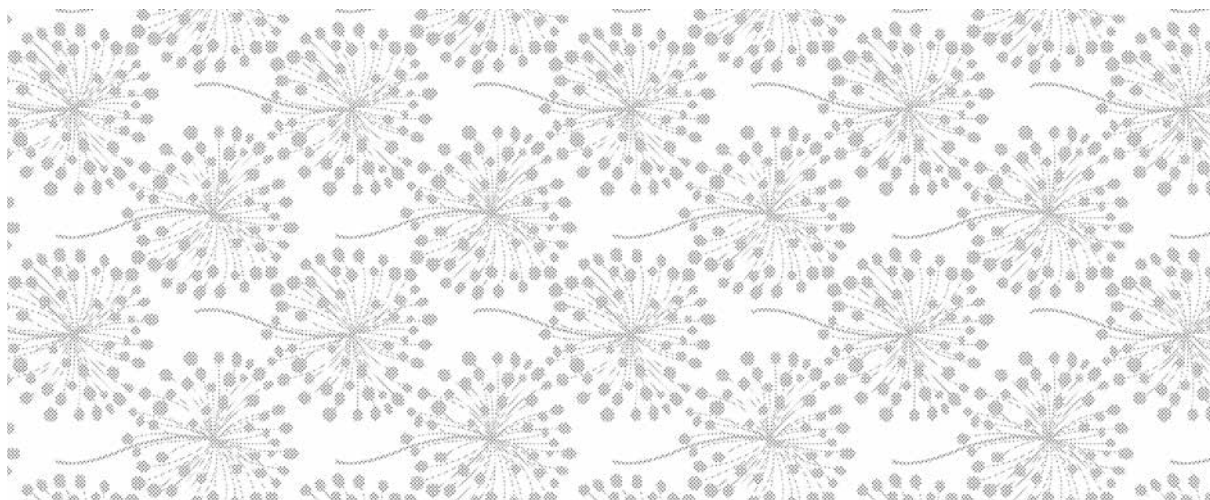

NP-302

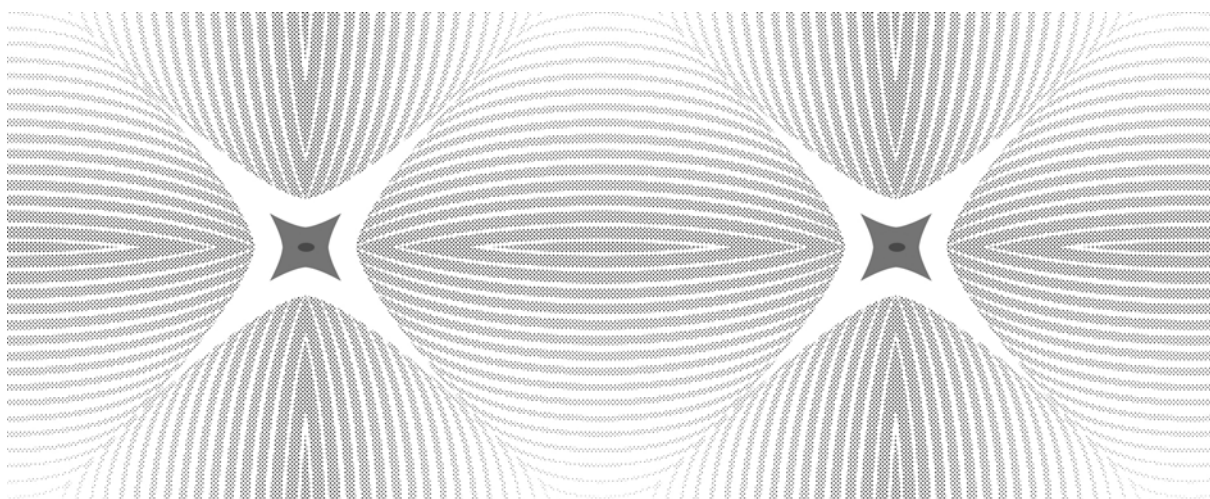

NP-303



NP-304

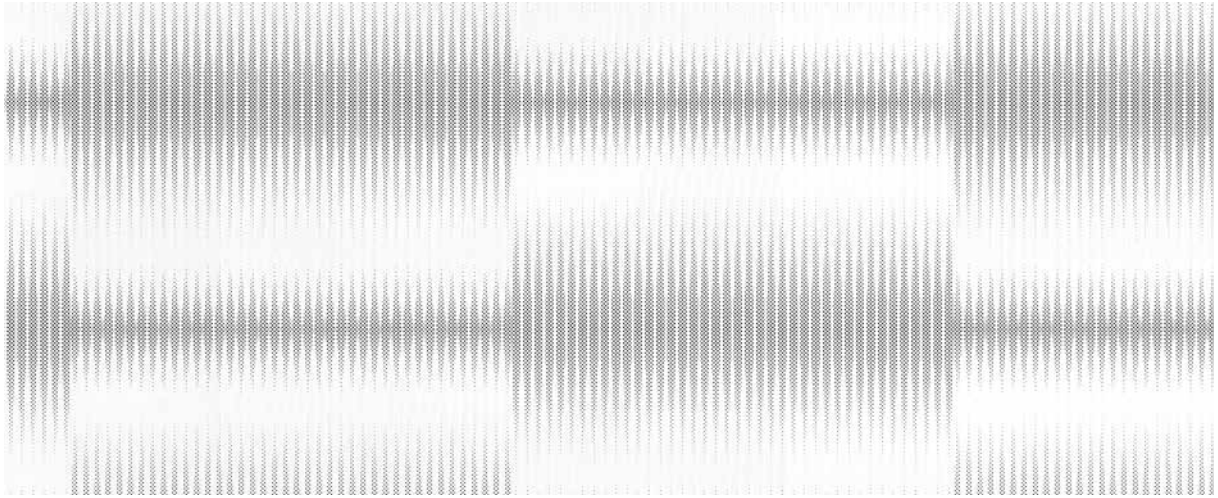

NP-305

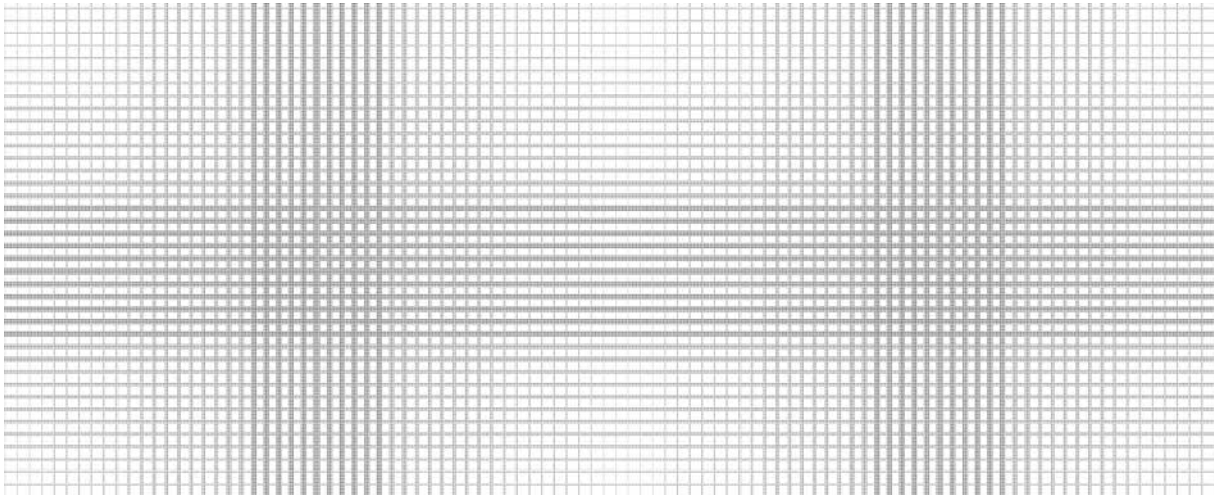

NP-306

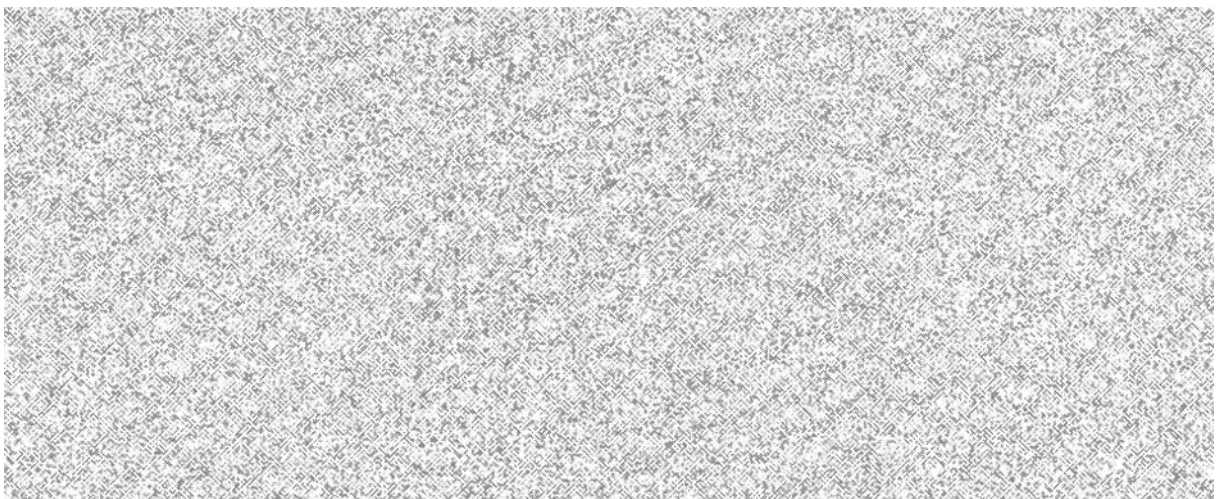

NP-307

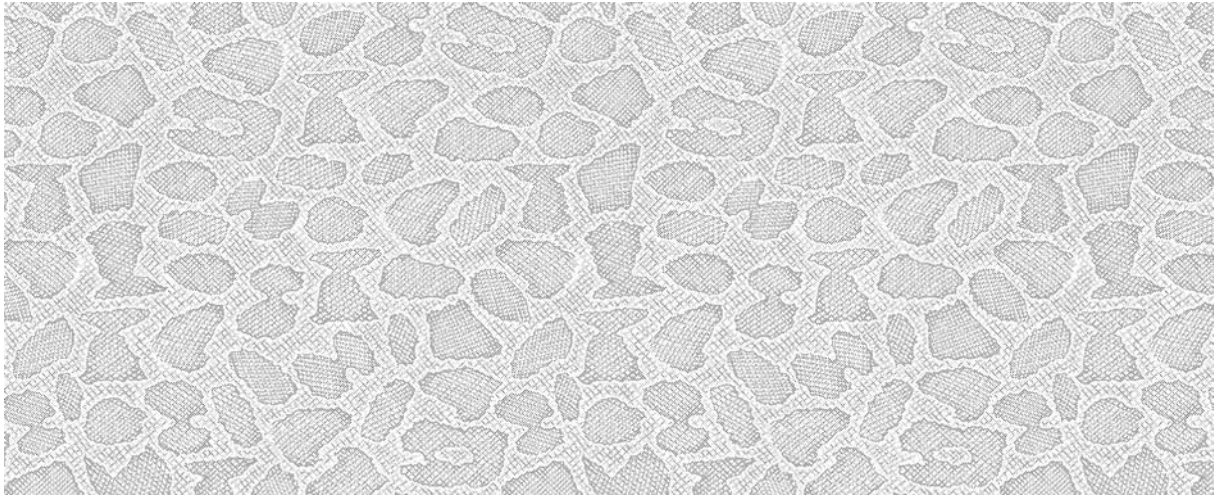

NP-308



NP-309

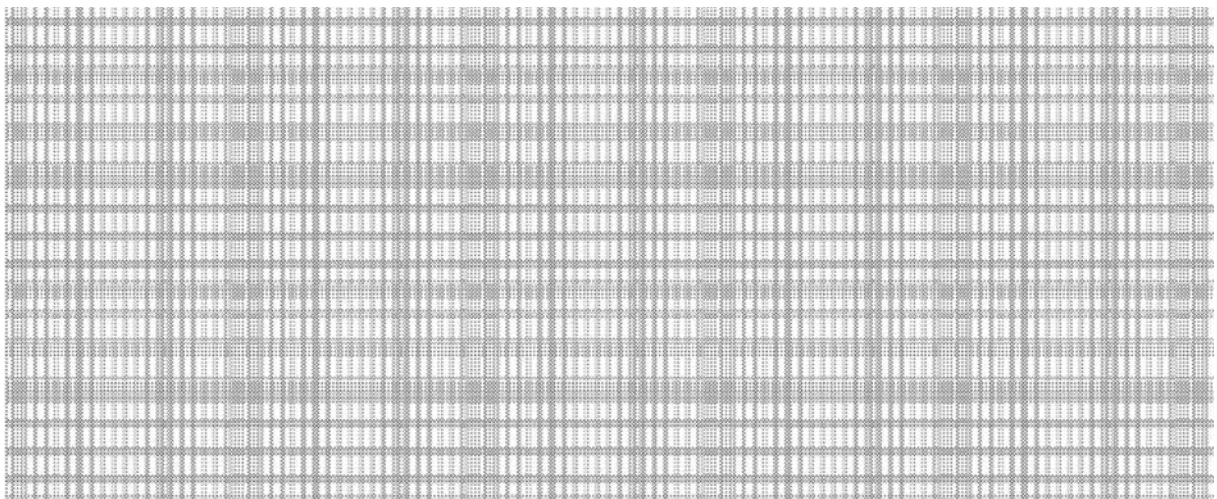

NP-310

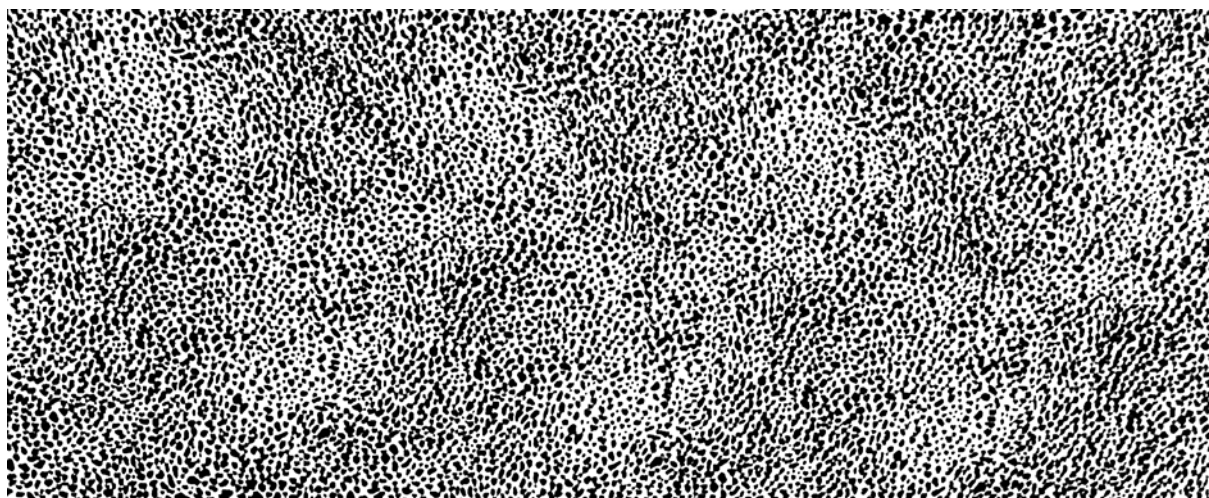

NP-311

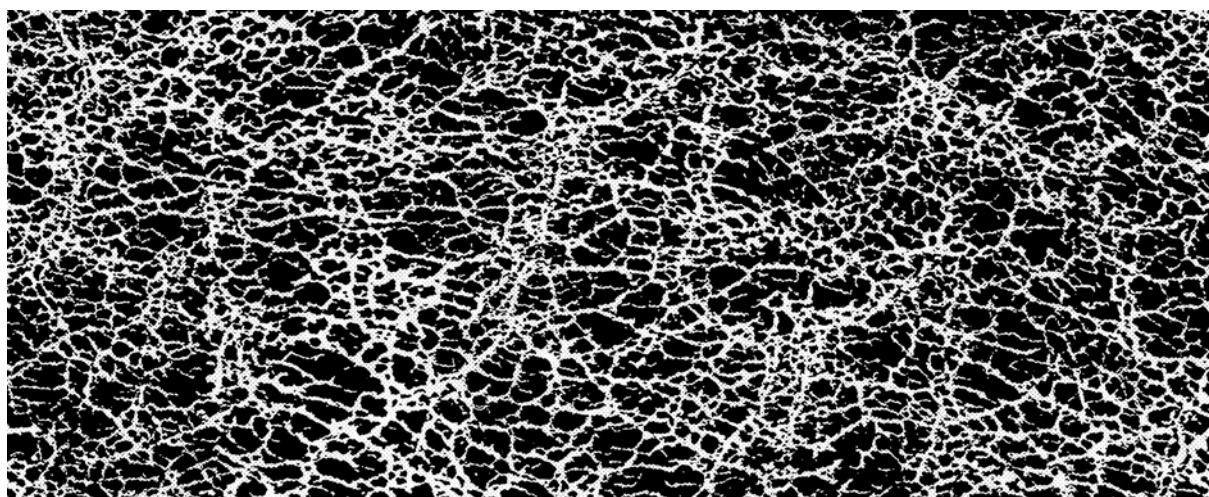

NP-312



NP-313

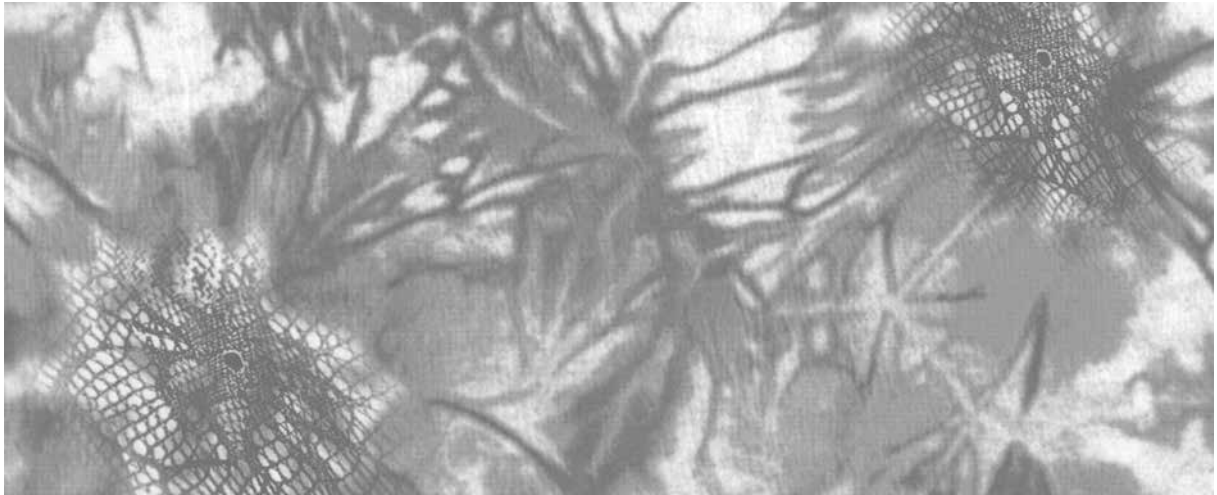

NP-314

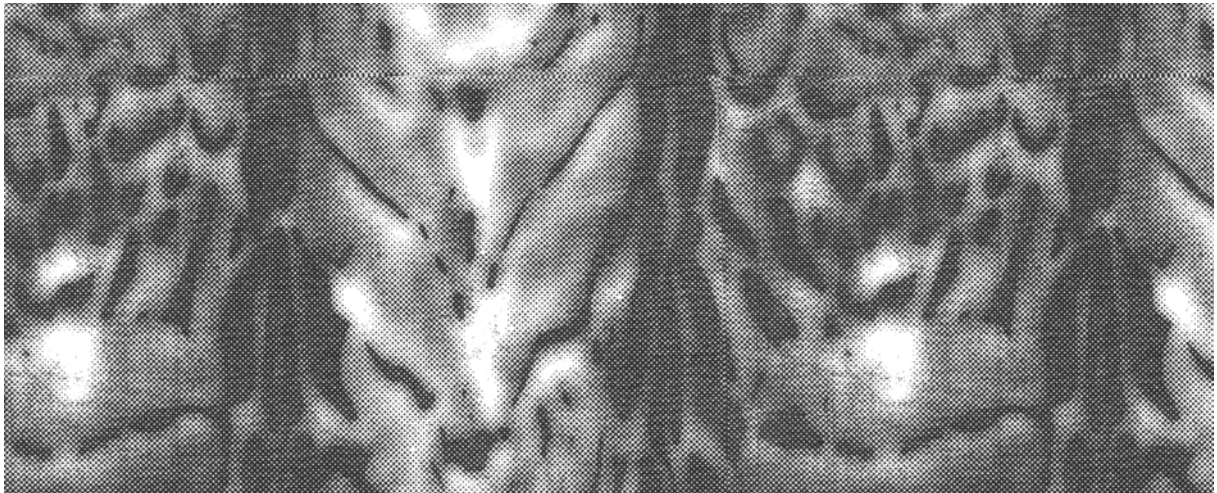

NP-315

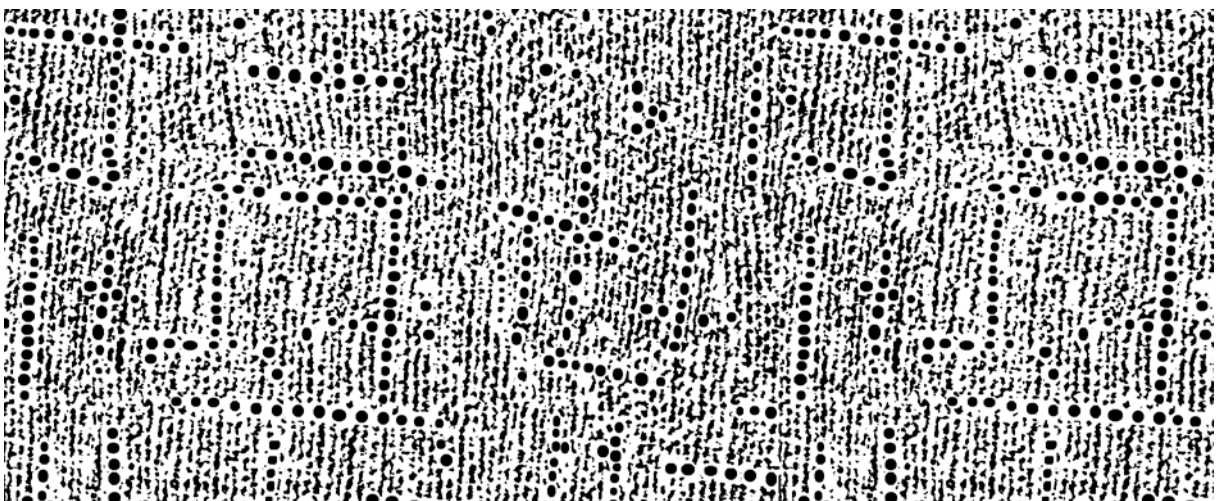

NP-316

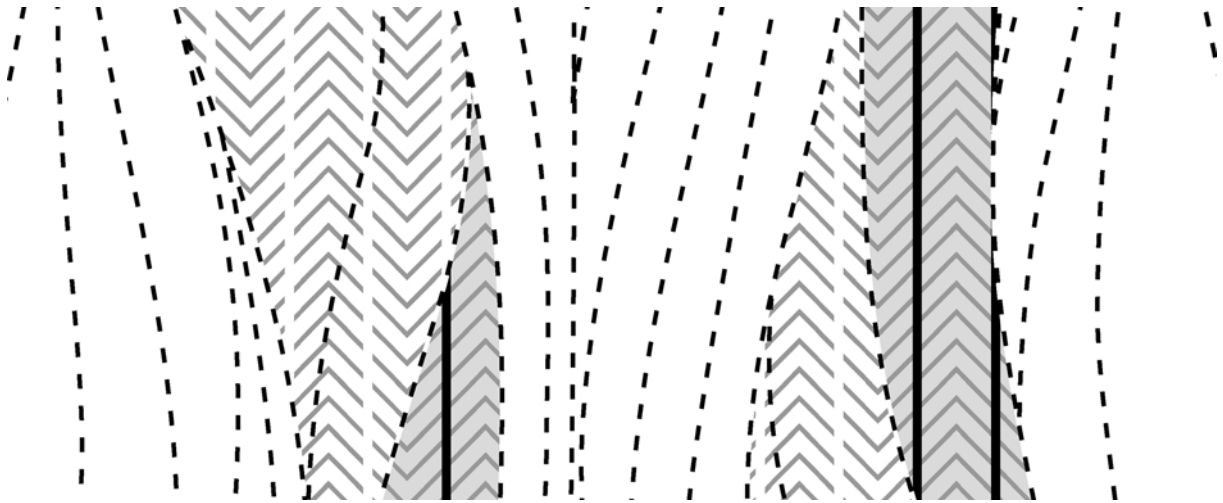

NP-317

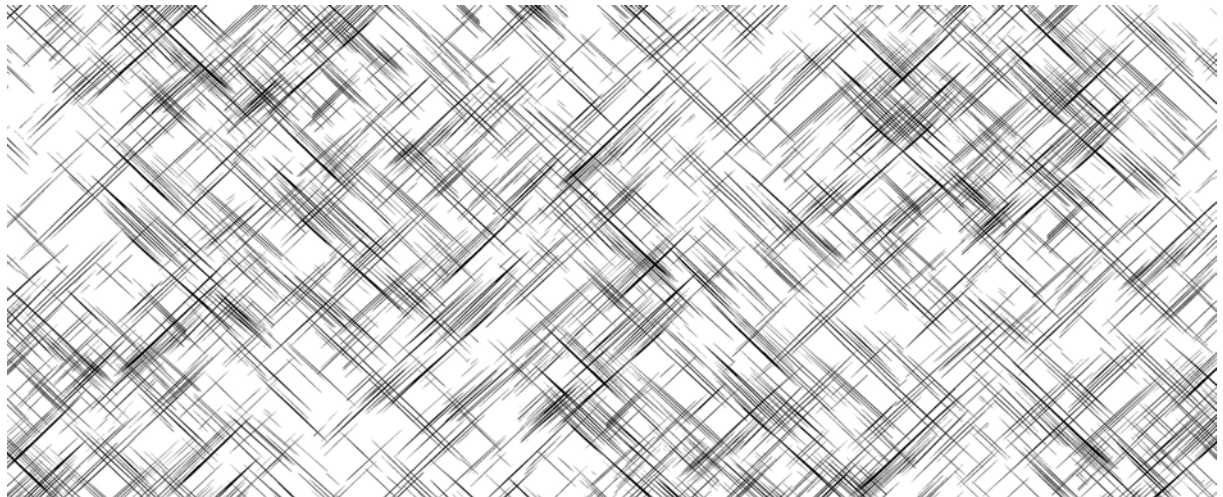

NP-318

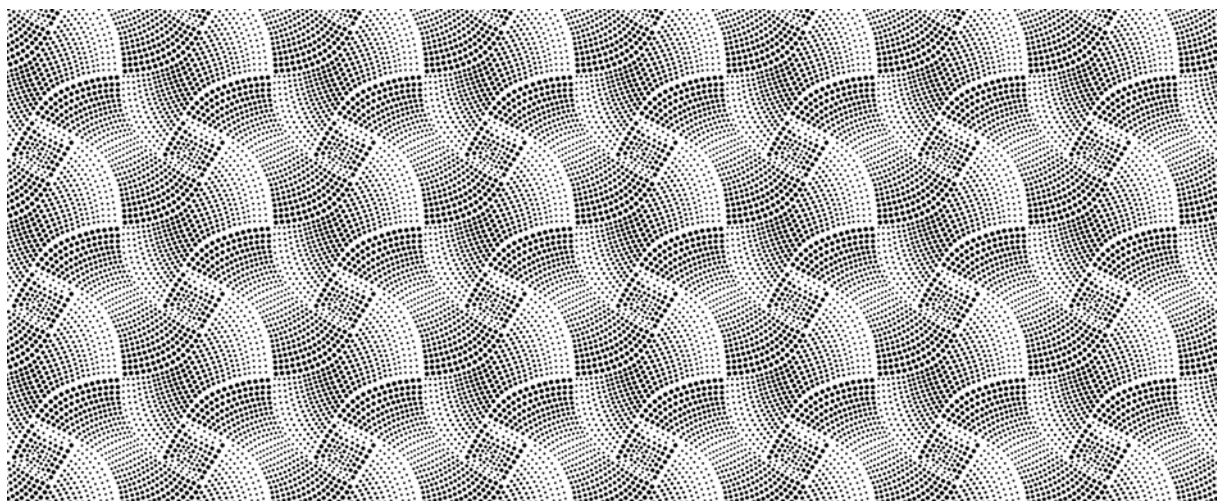

NP-319

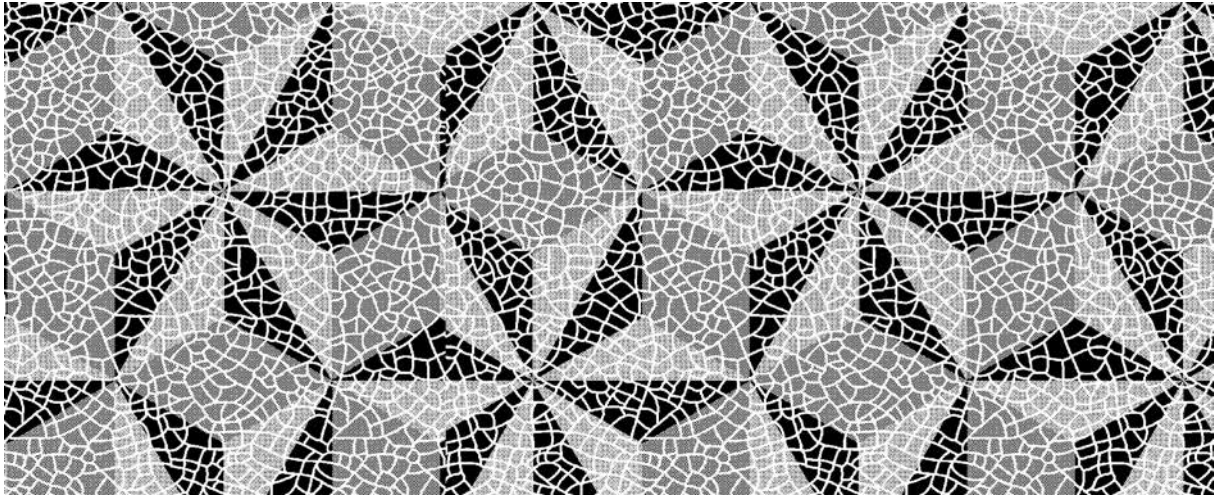

NP-320

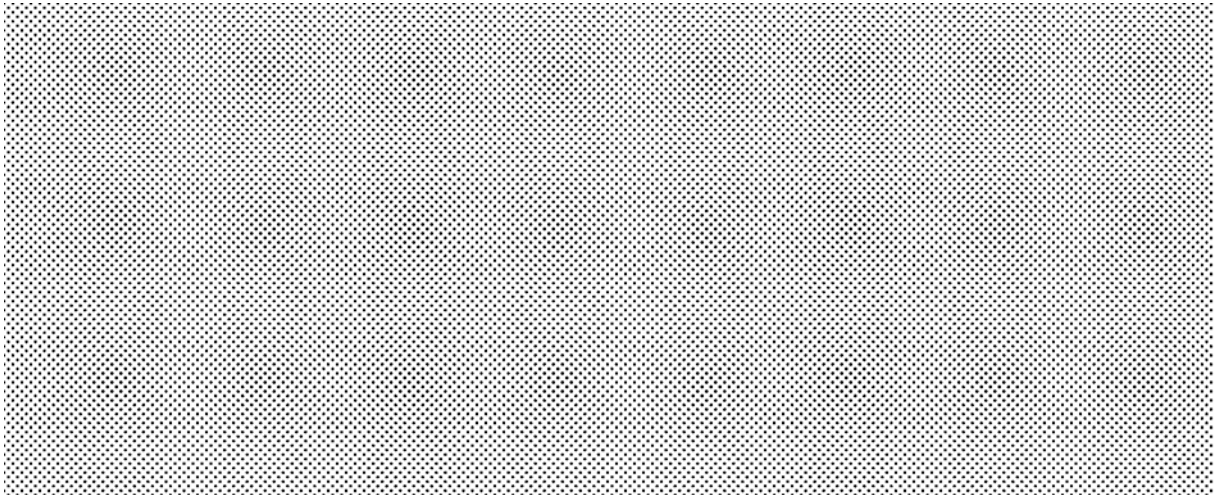

NP-321 (Micro Dot)

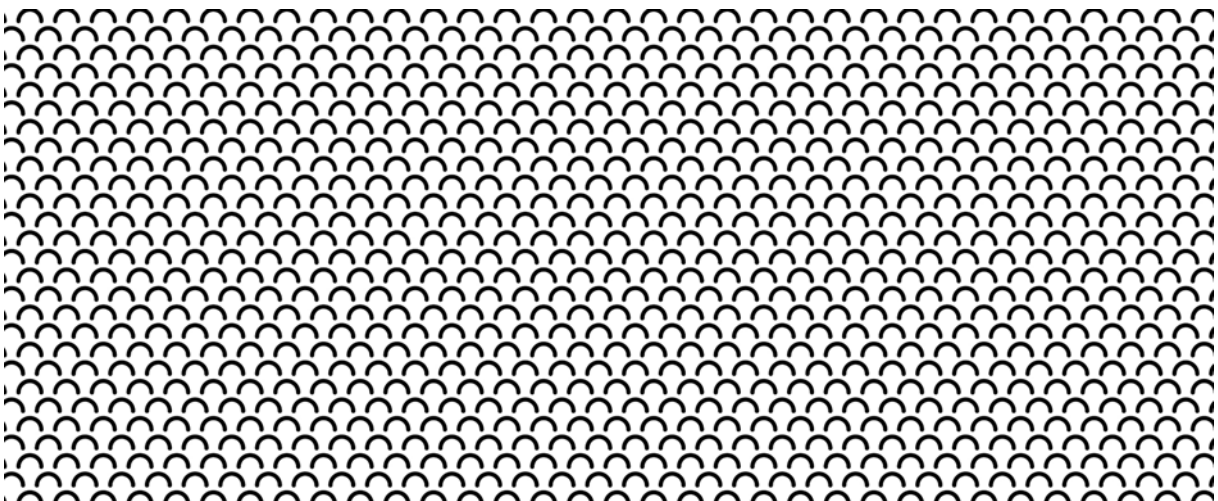

NP-322

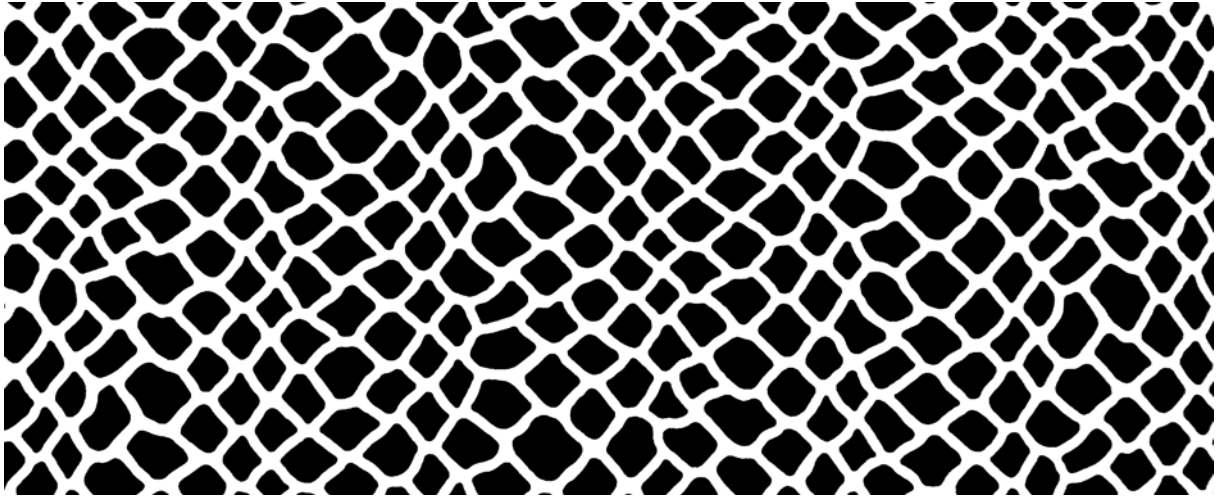

NP-324



NP-325

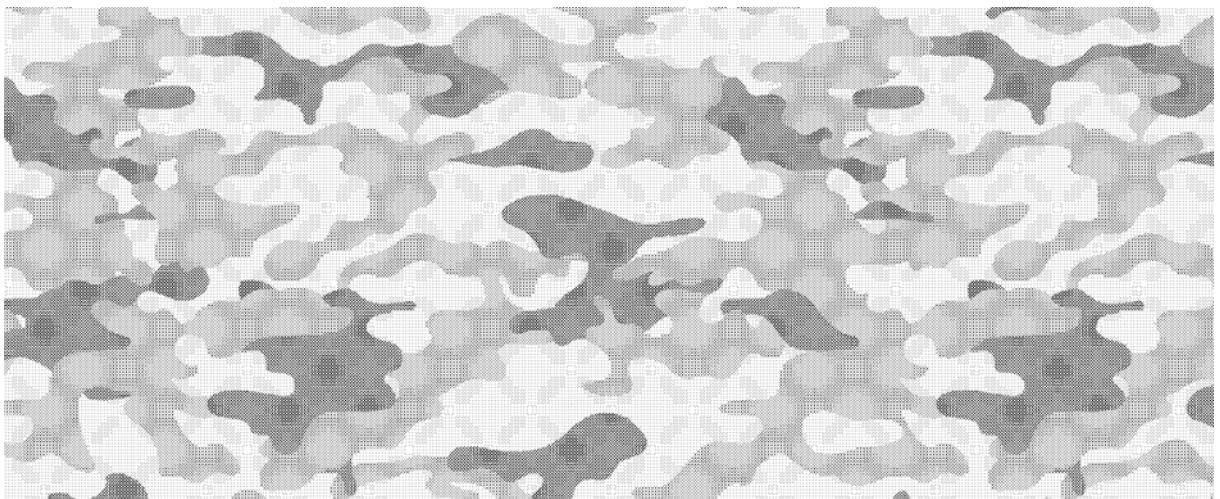

NP-326

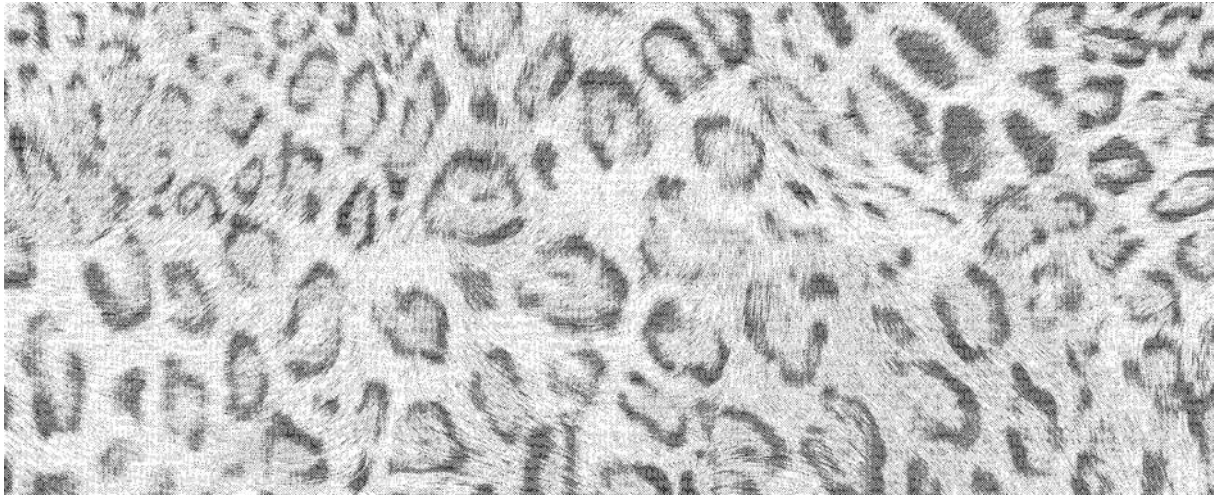

NP-327

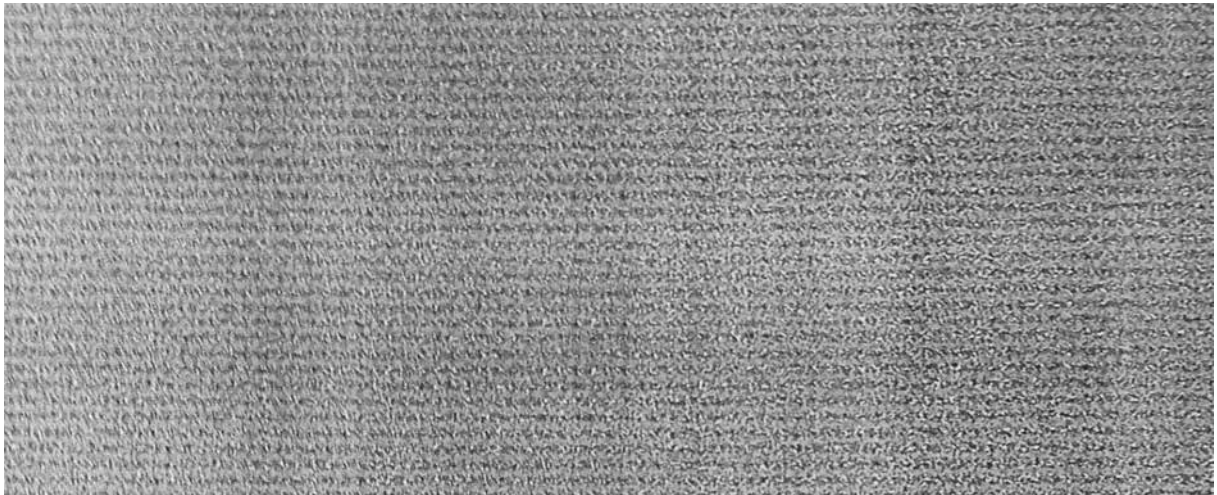

NP-328

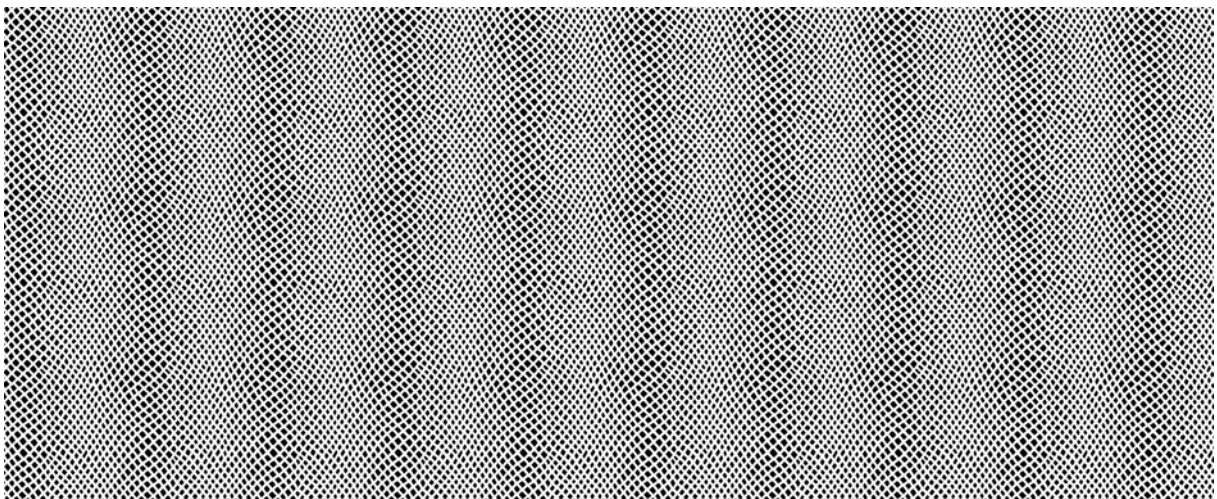

NP-329

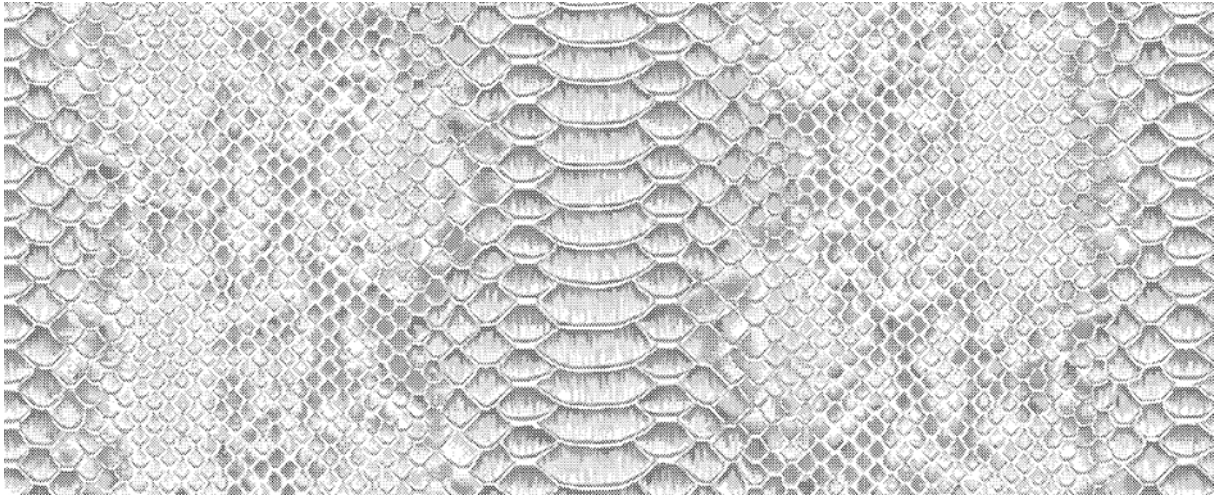

NP-330

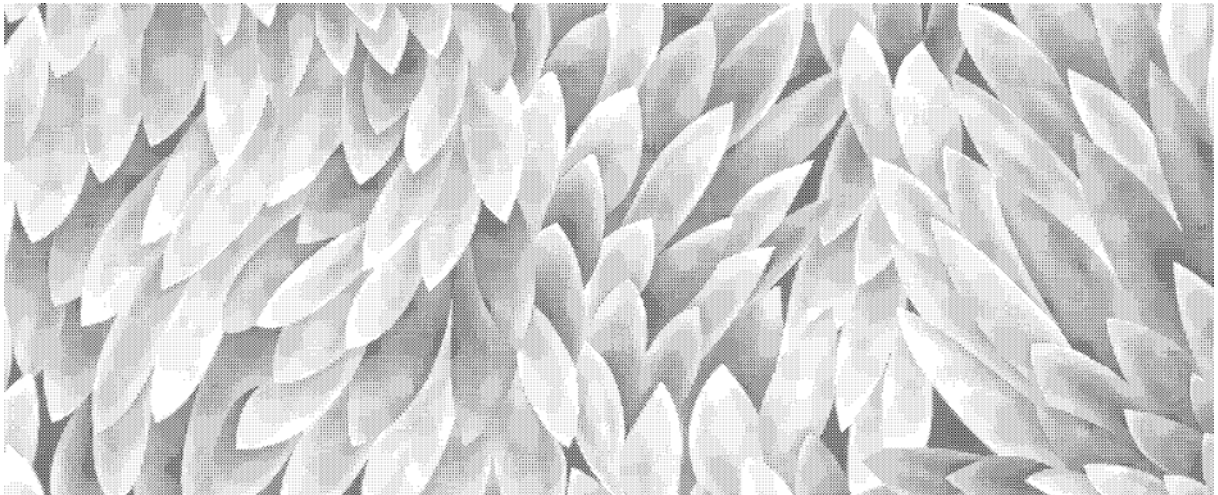

NP-331

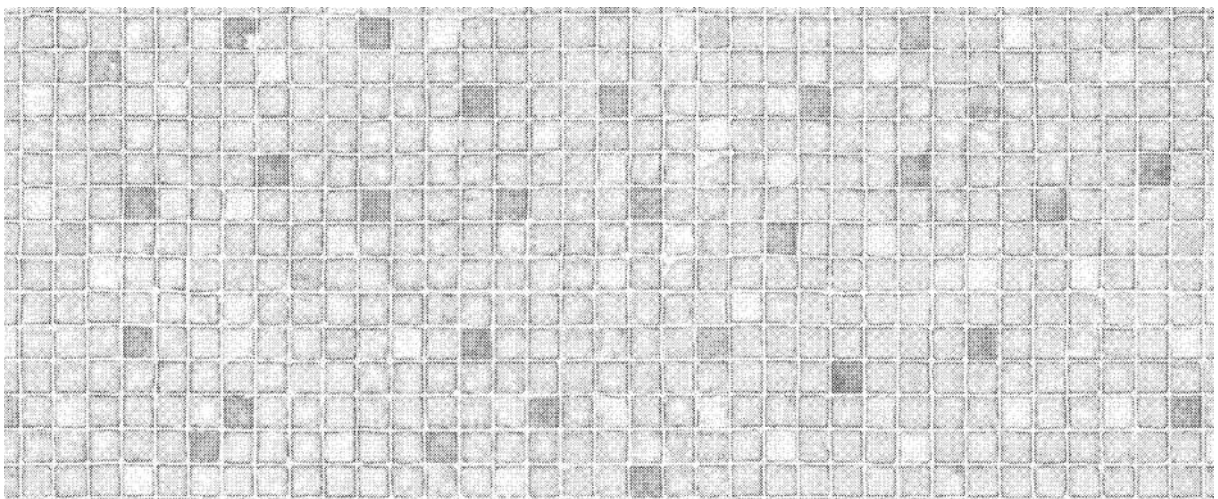

NP-332

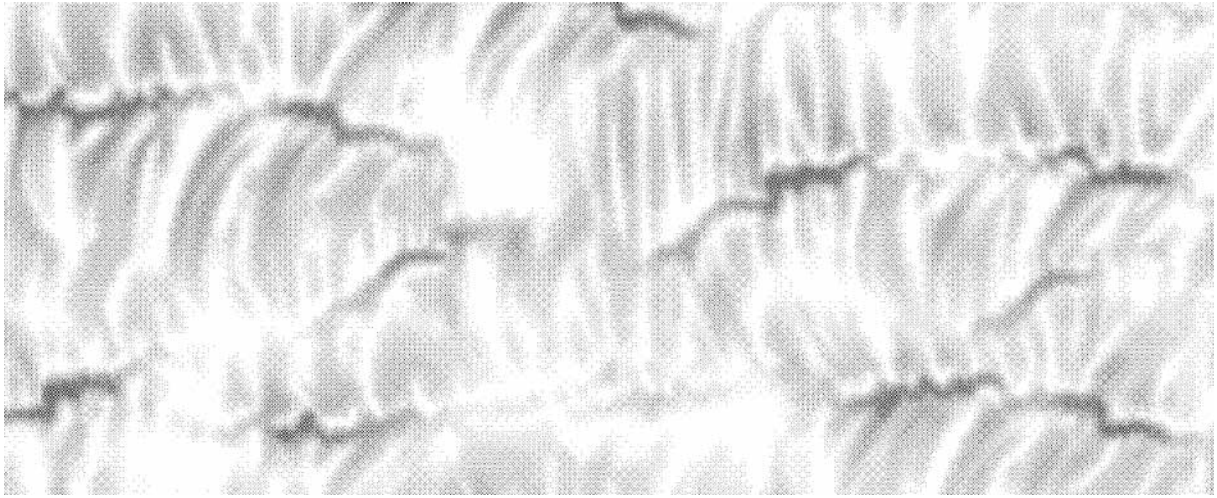

NP-333

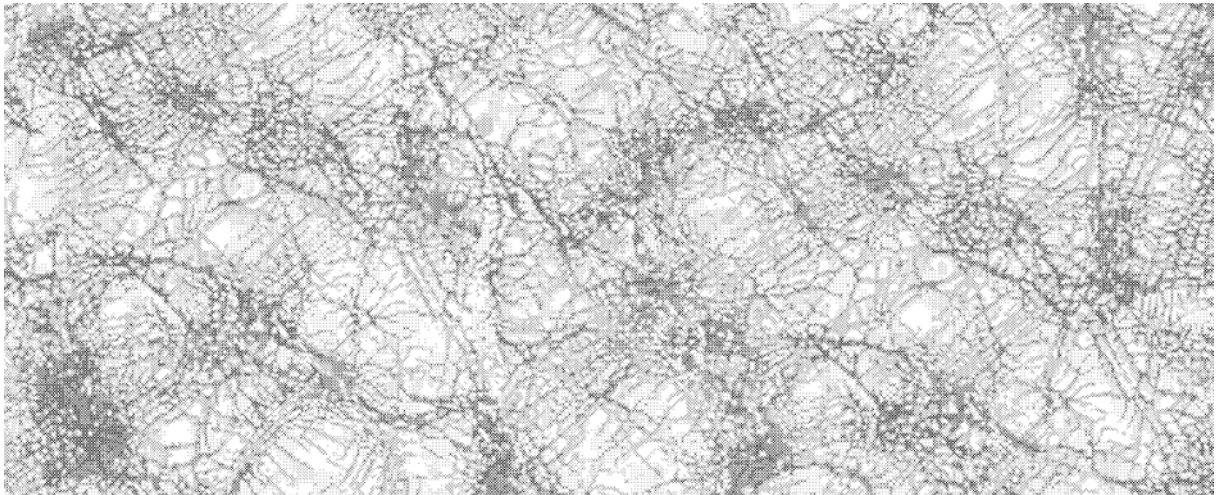

NP-334

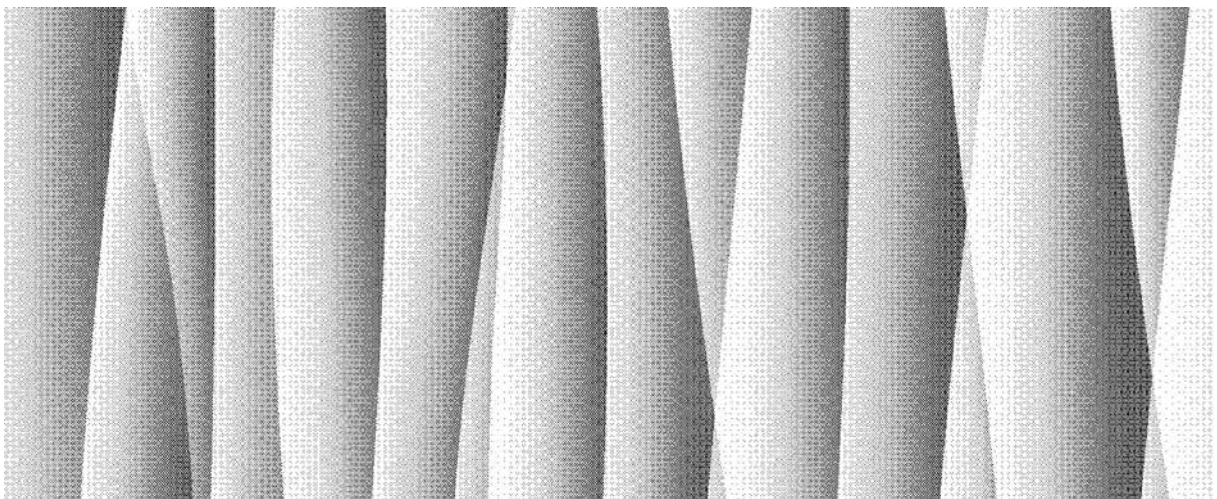

NP-335

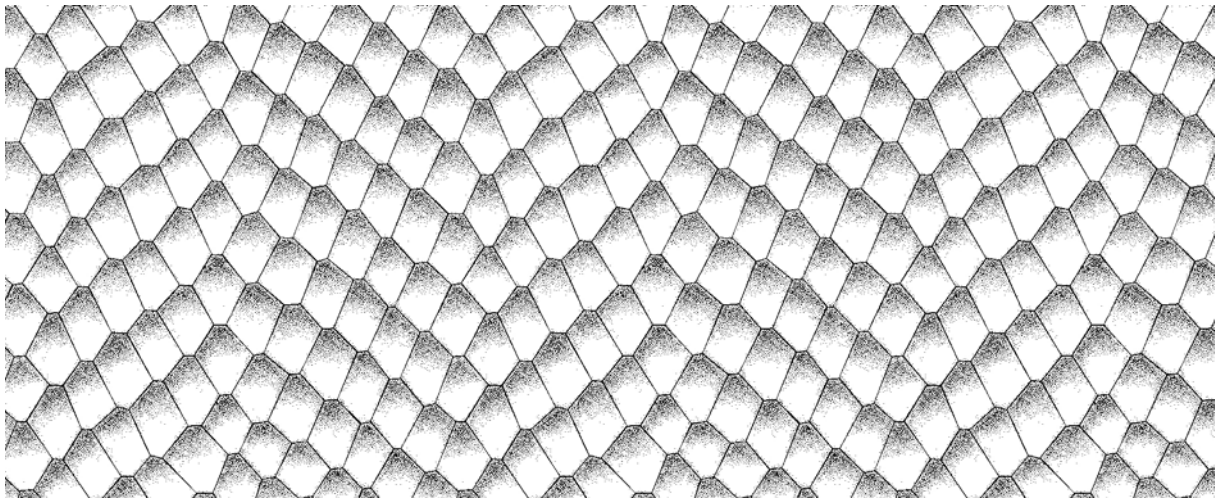

NP-336



NP-337

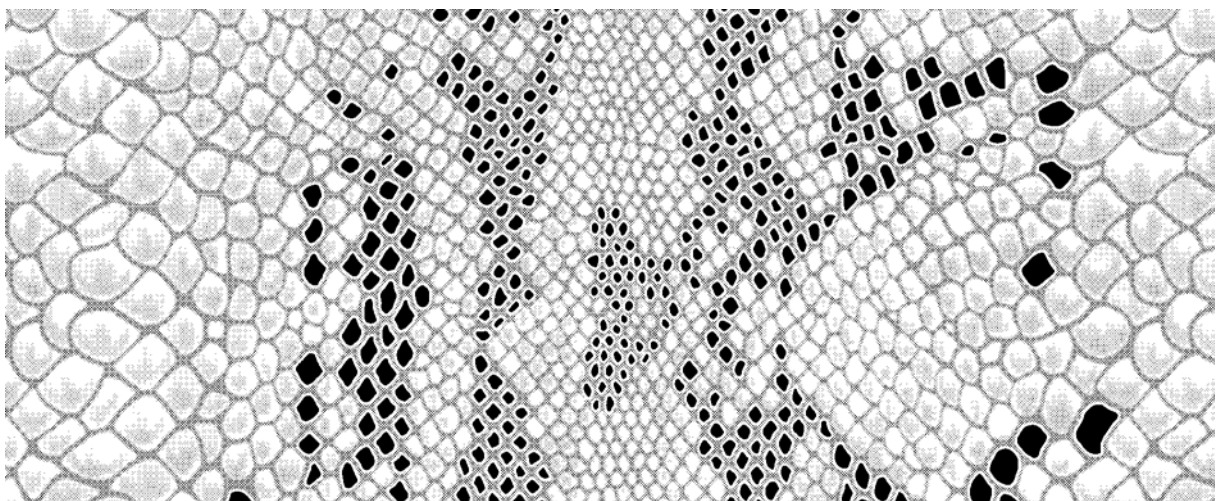

NP-338

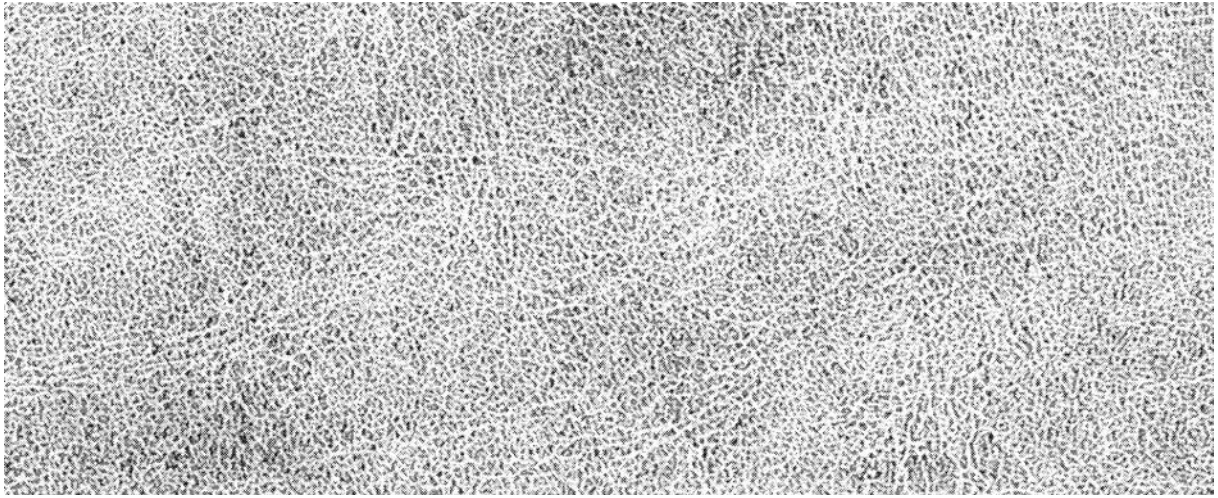

NP-339

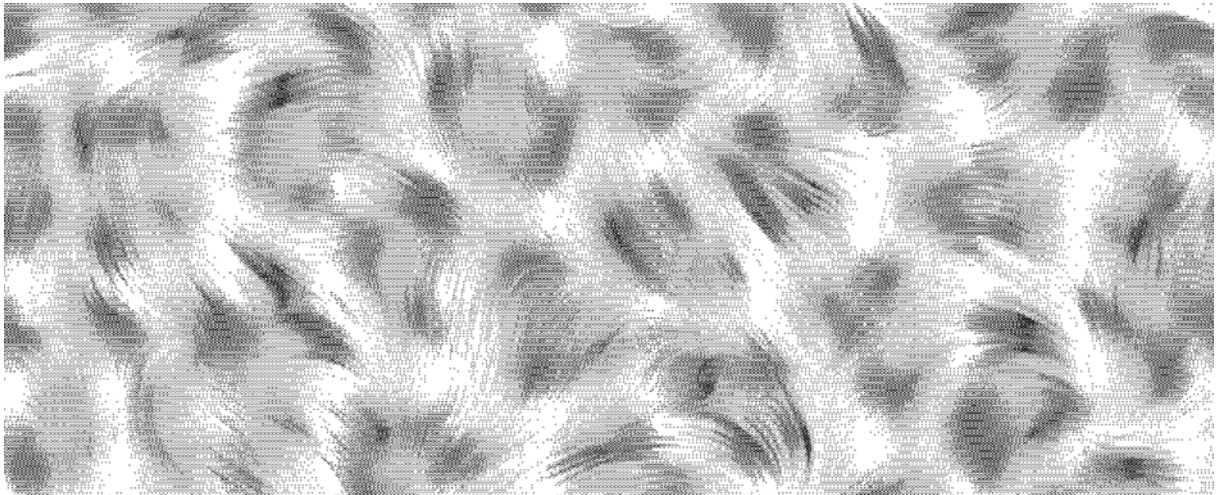

NP-340

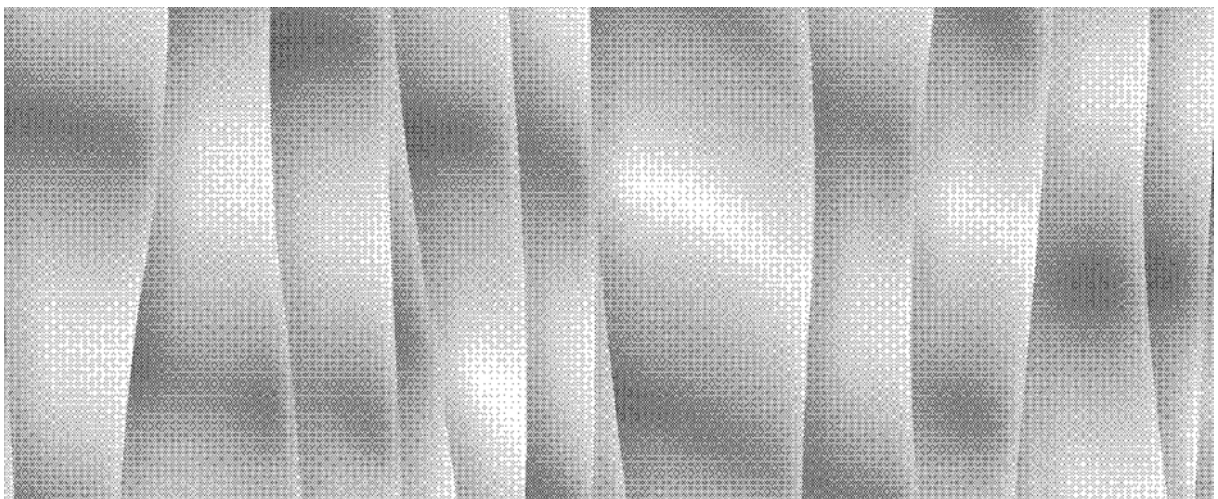

NP-341

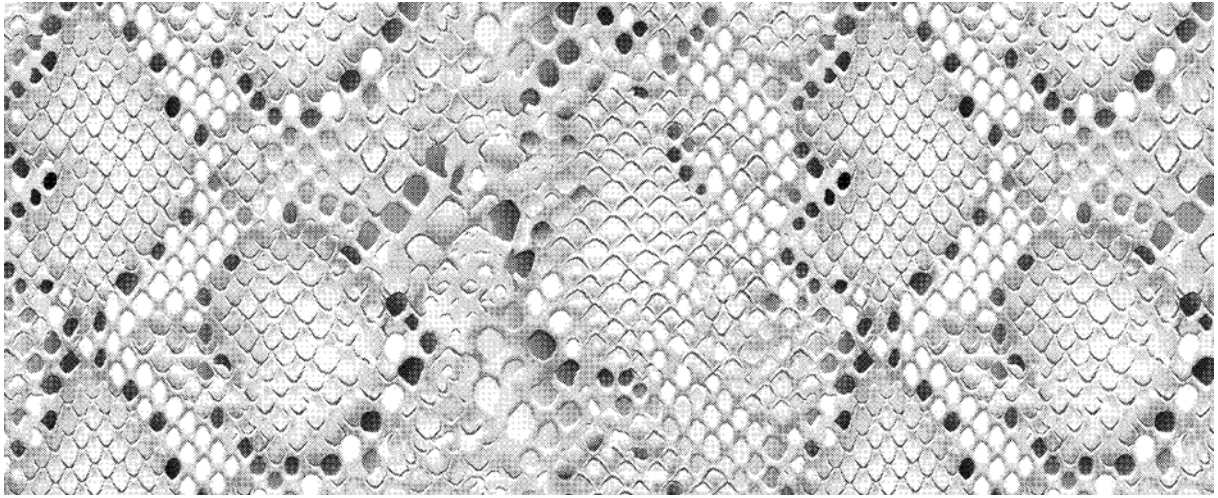

NP-342

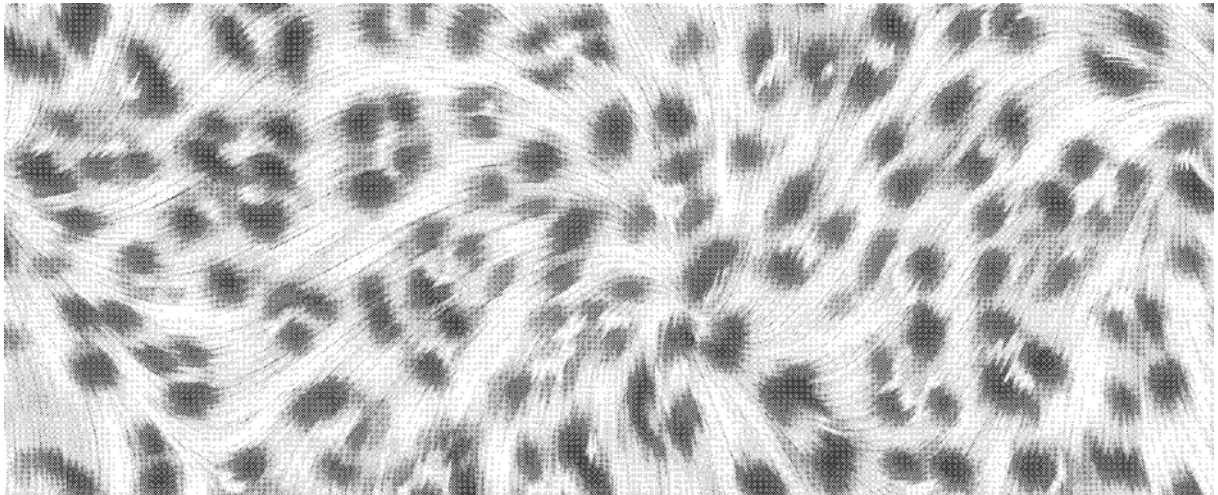

NP-343

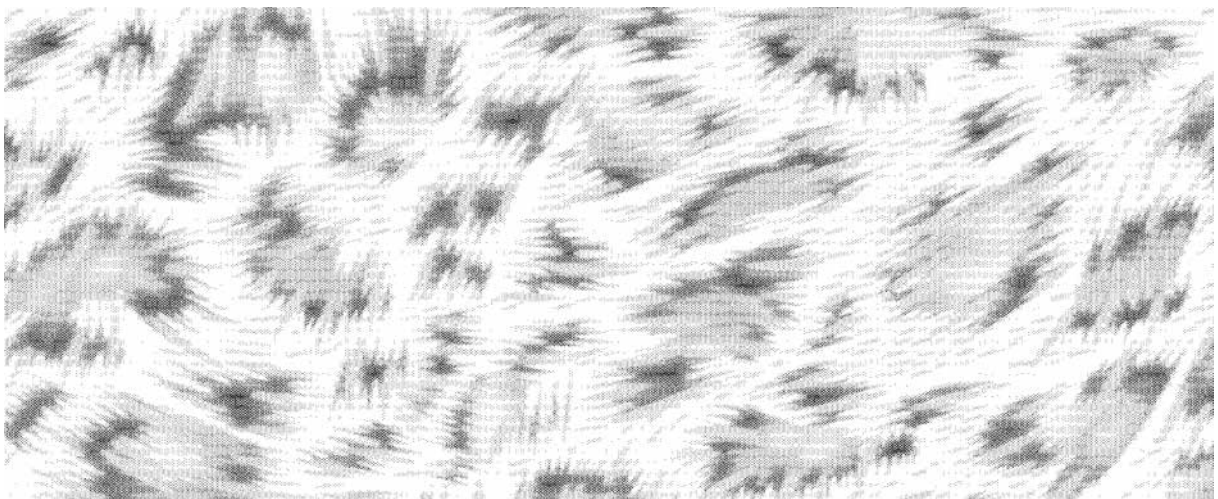

NP-344

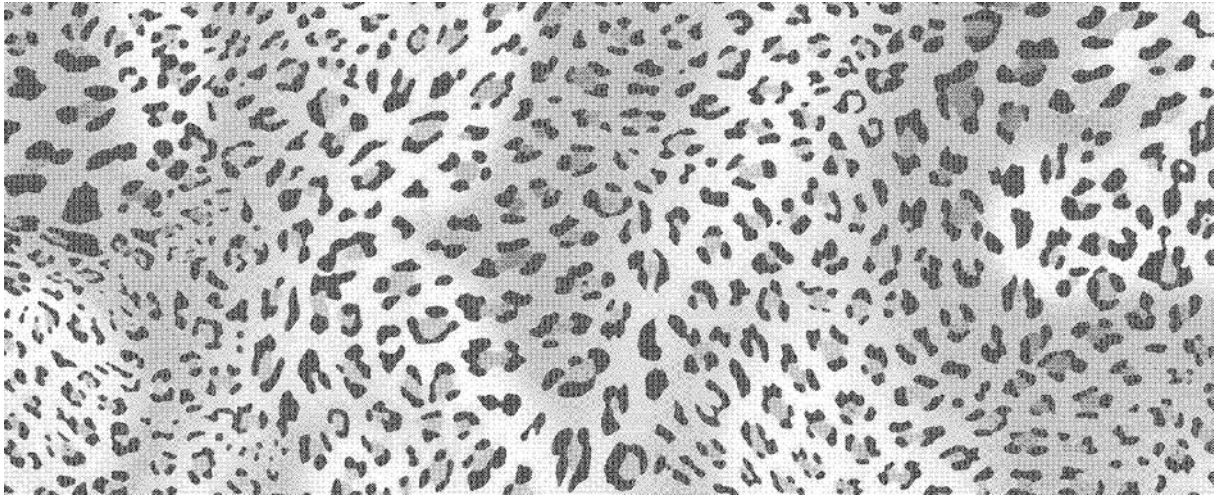

NP-345

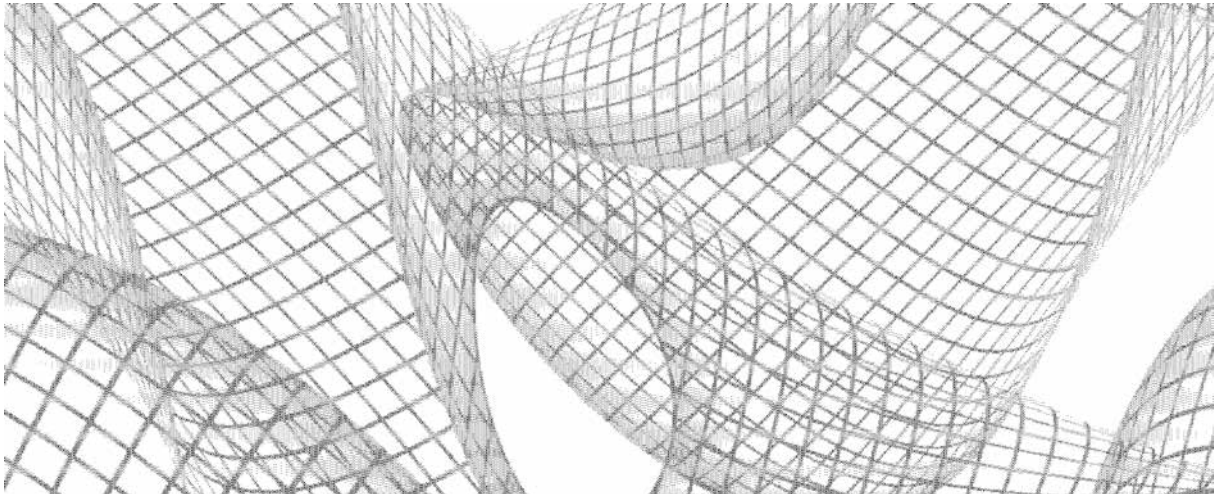

NP-346

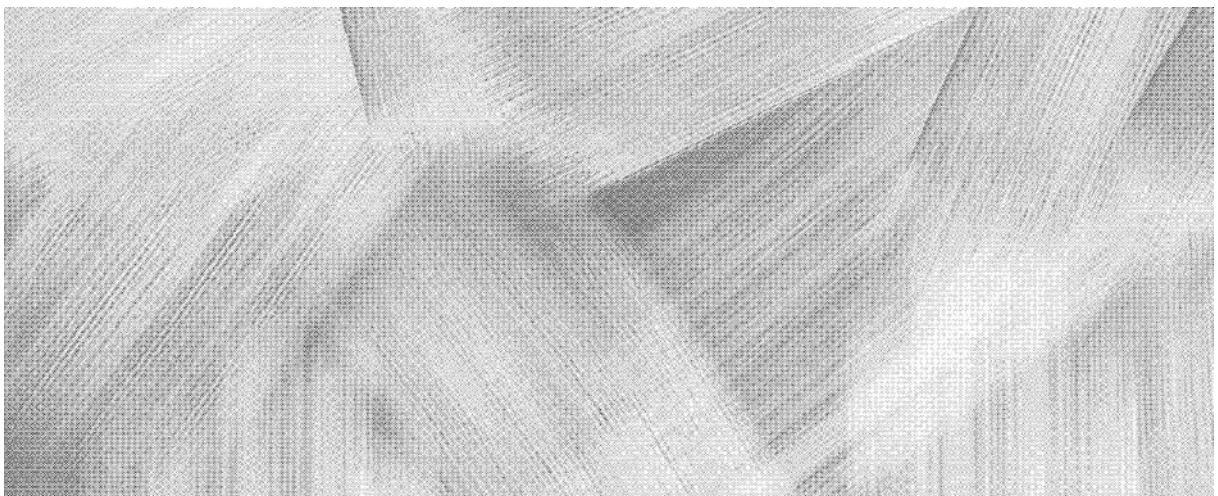

NP-347

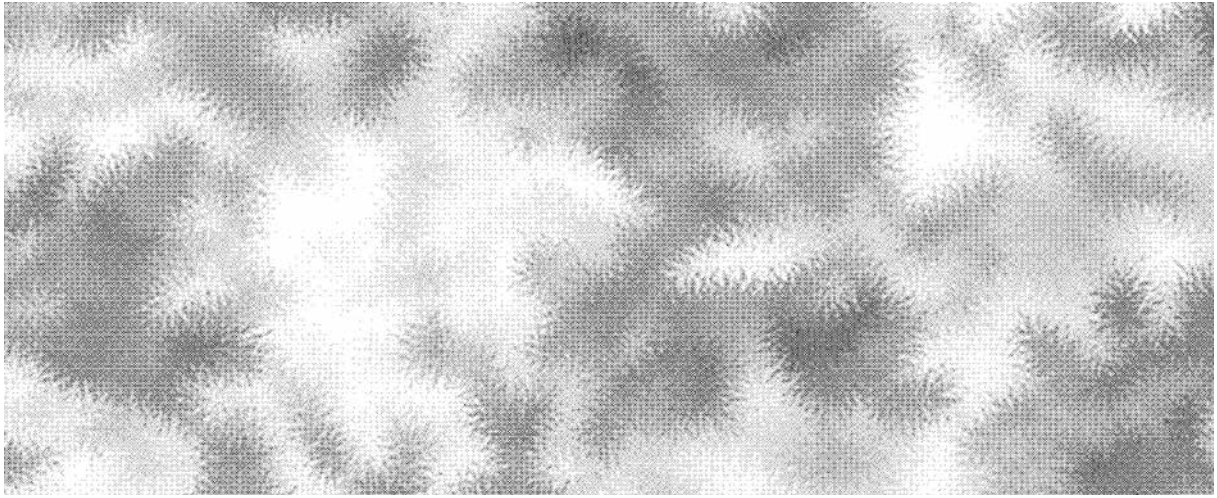

NP-348

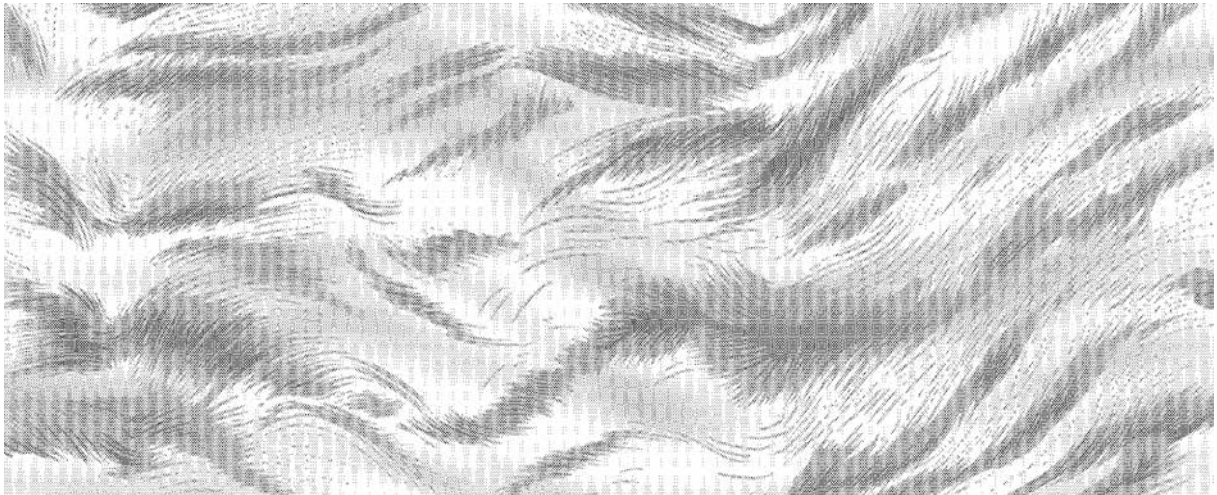

NP-349

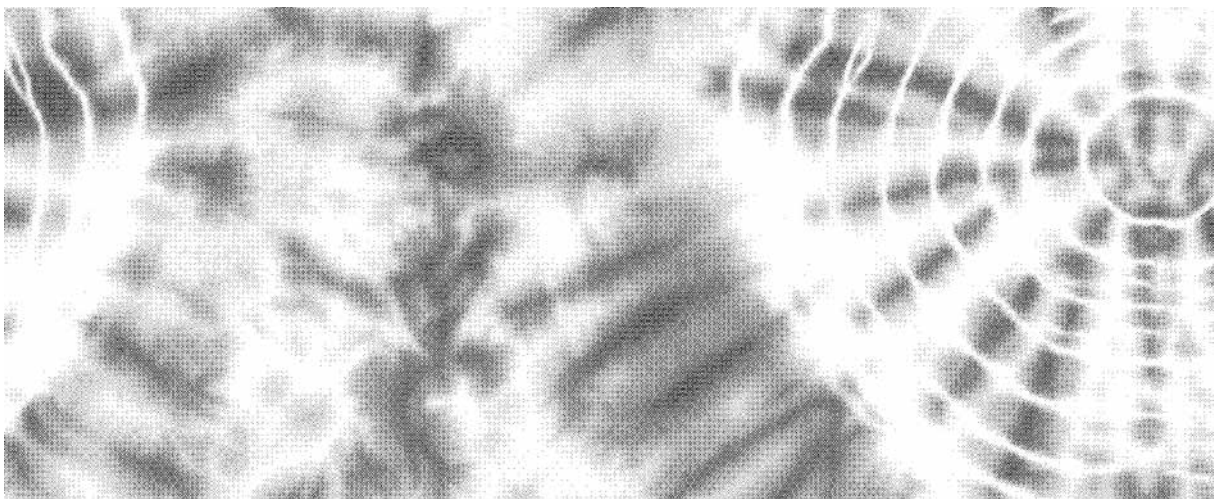

NP-350



NP-351

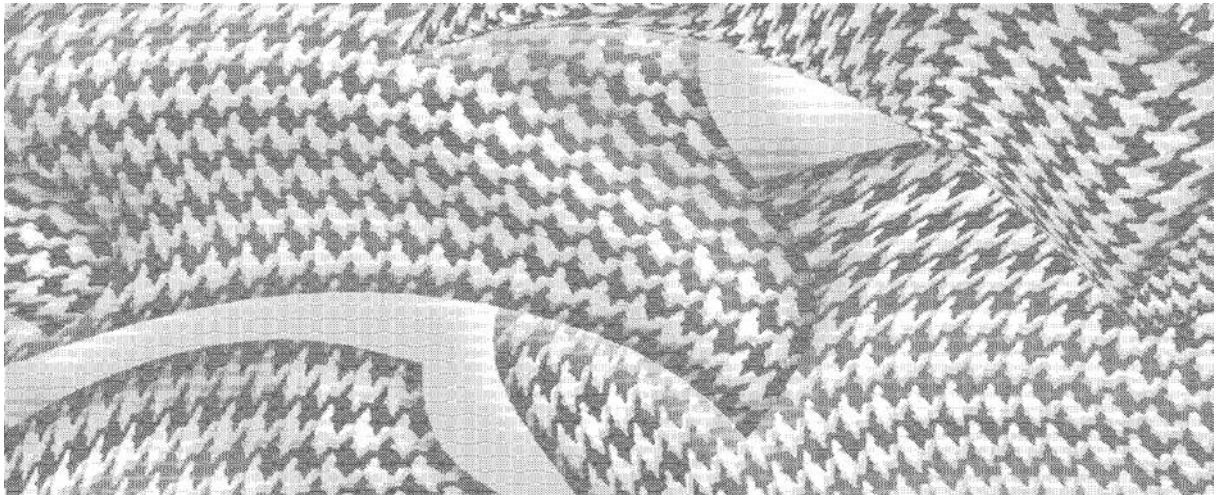

NP-352

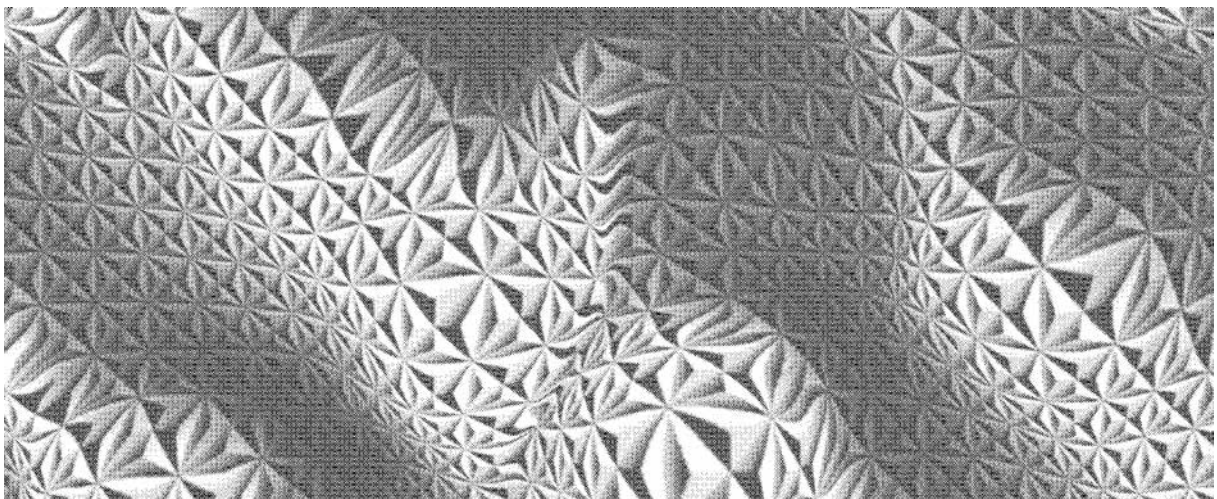

NP-353

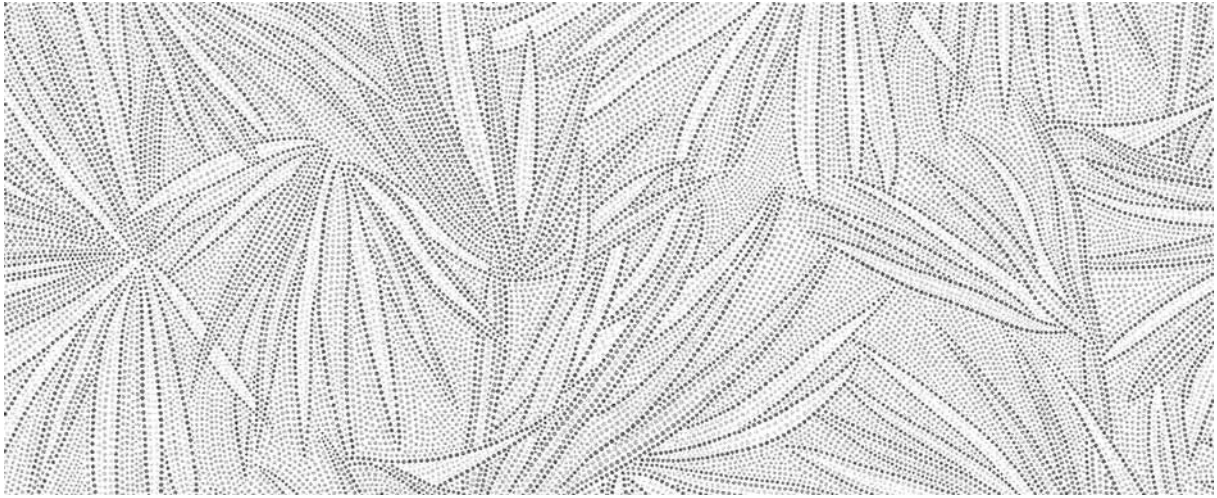

NP-354

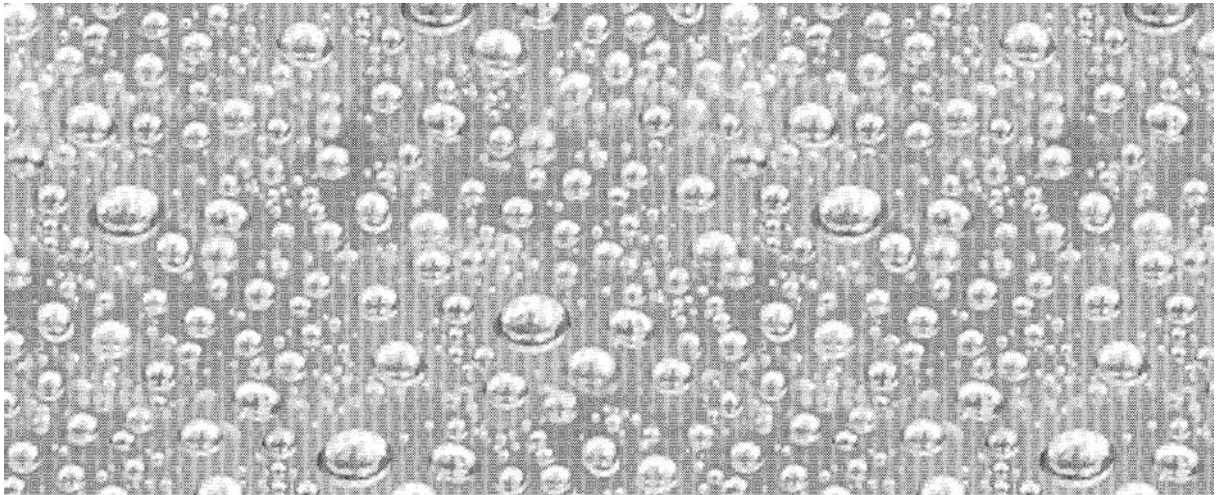

NP-355



NP-356

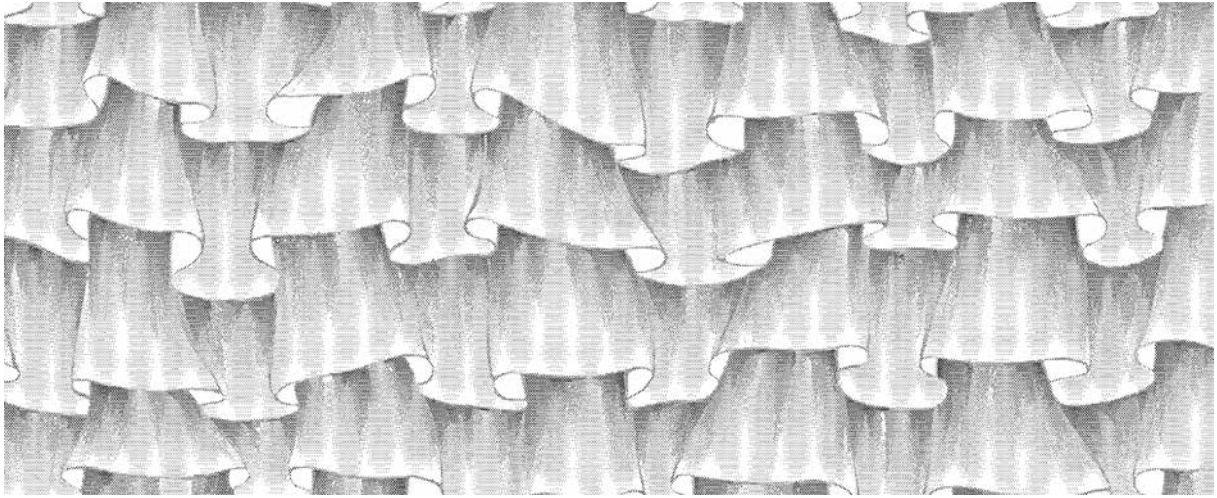

NP-357

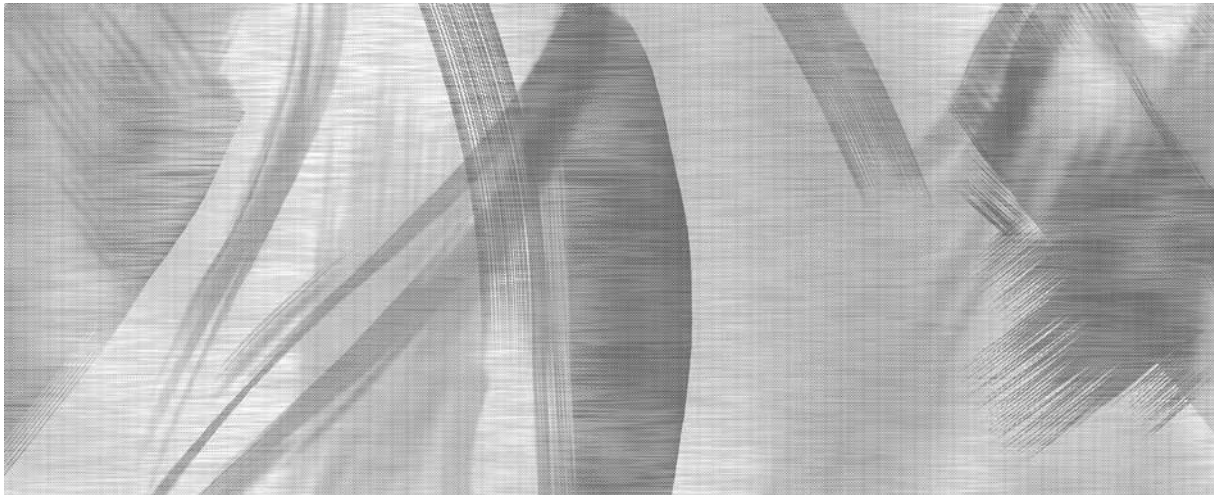

NP-358



NP-359

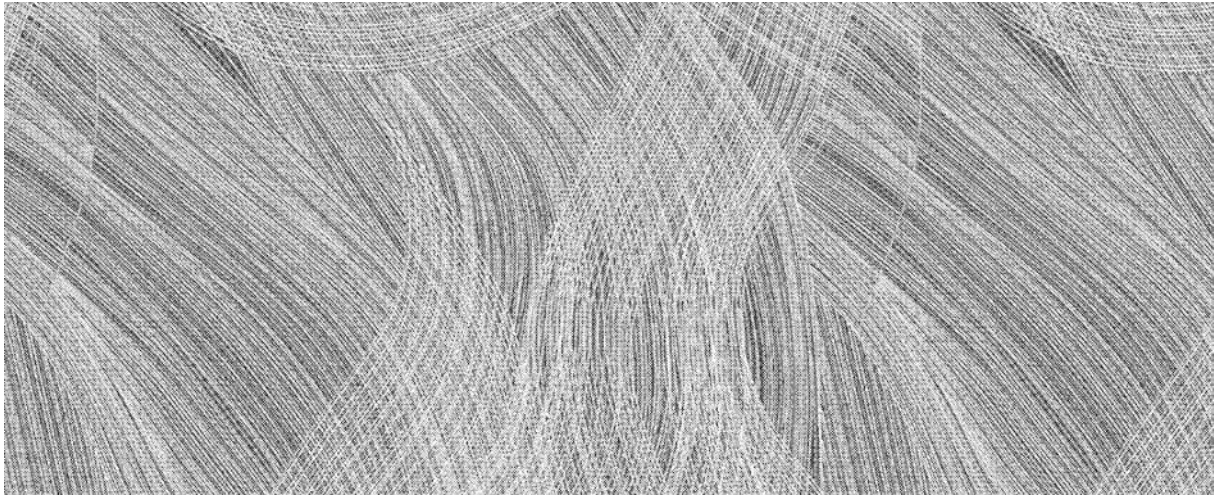

NP-360

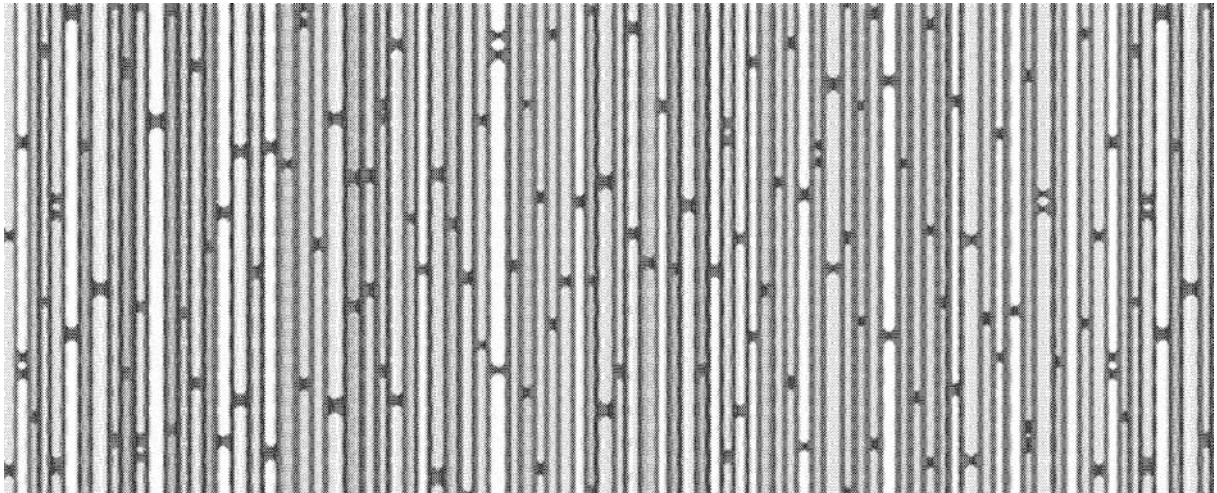

NP-361

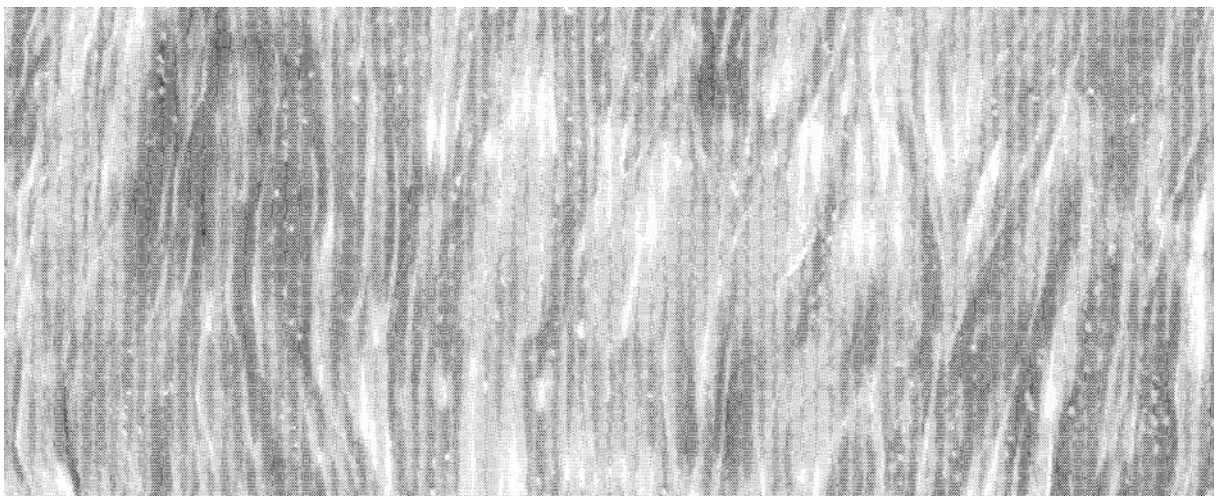

NP-362

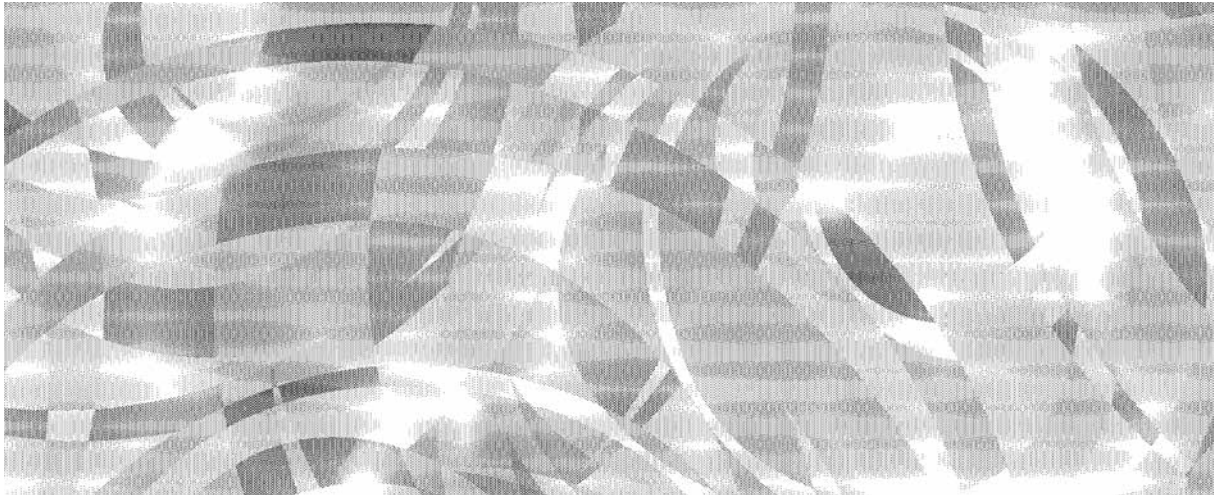

NP-363

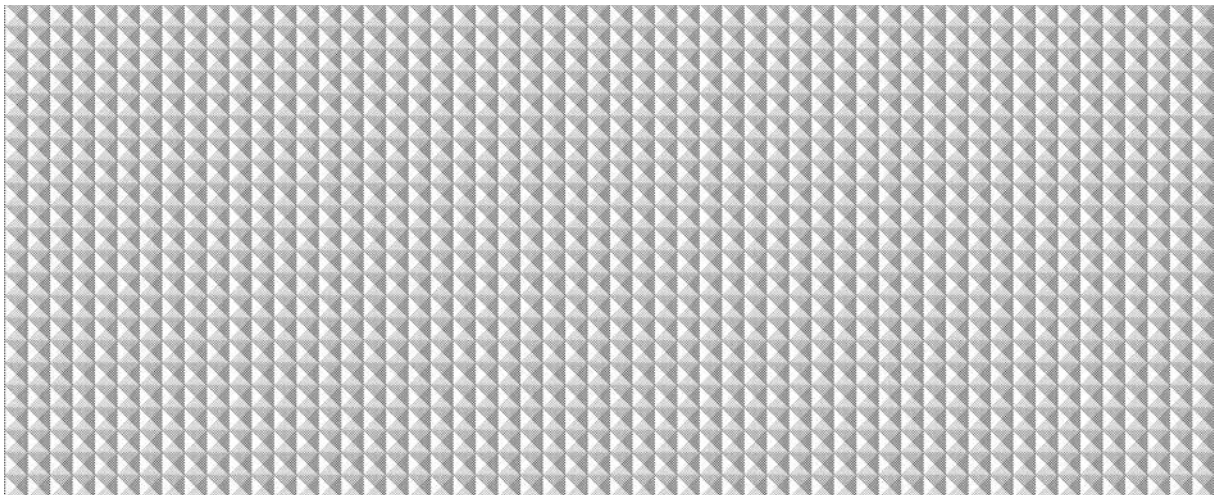

NP-365

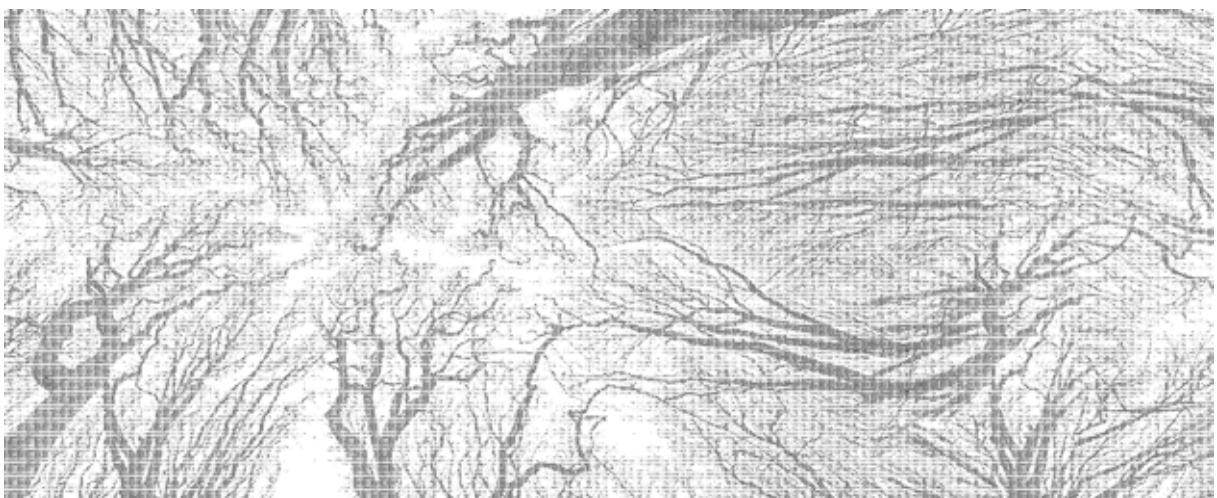

NP-366

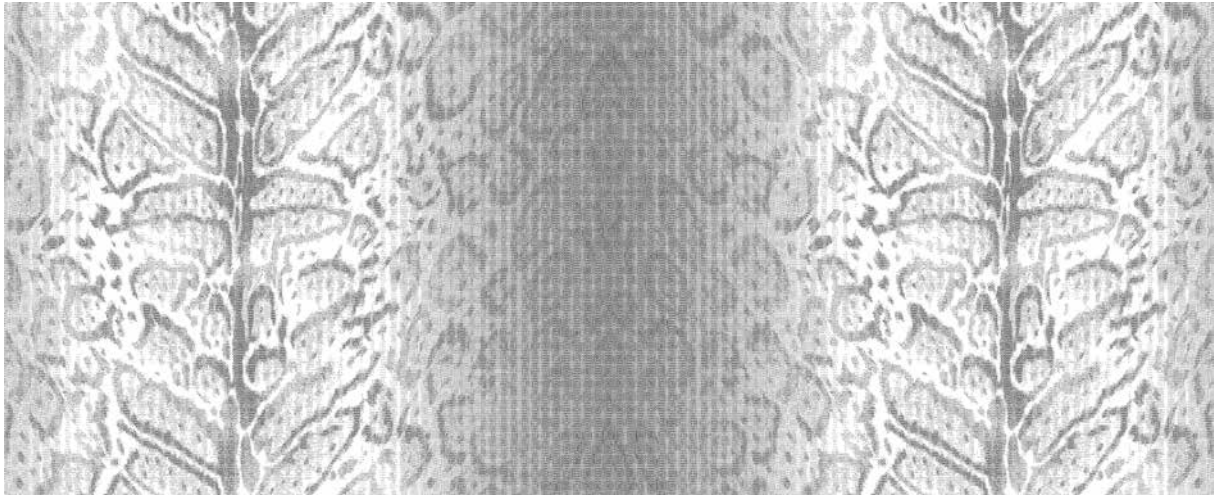

NP-367

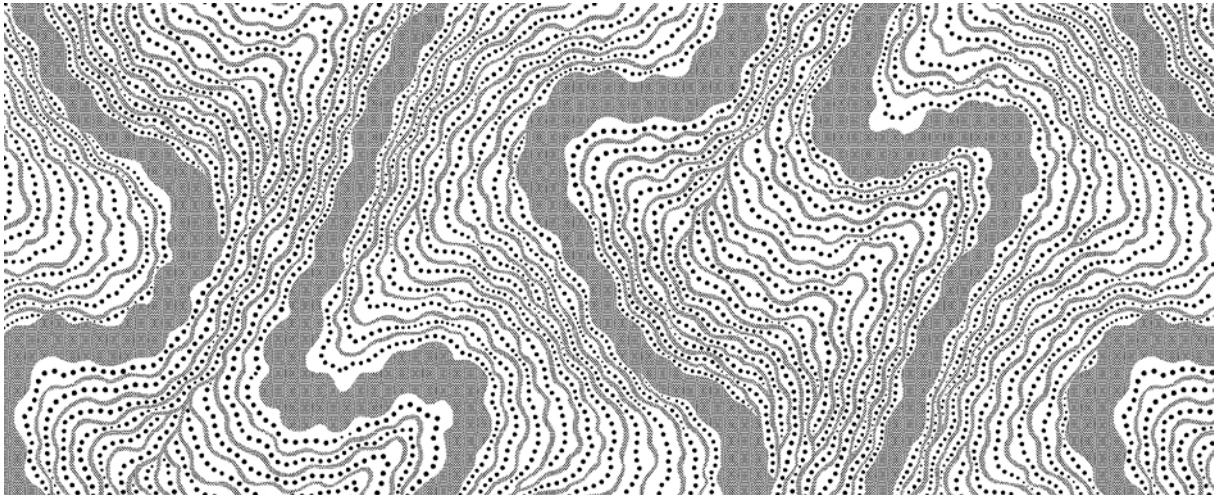

NP-368

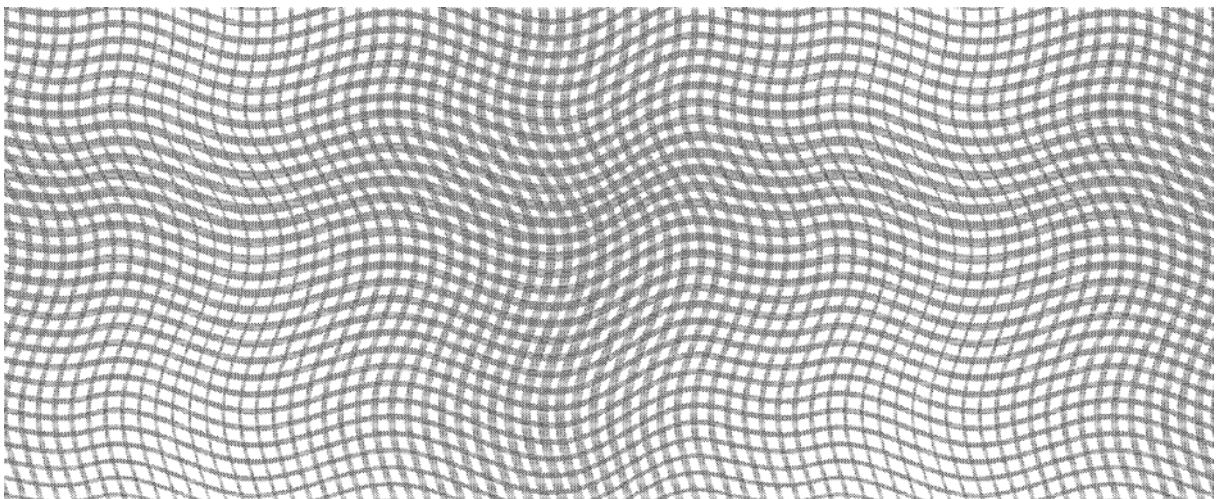

NP-369

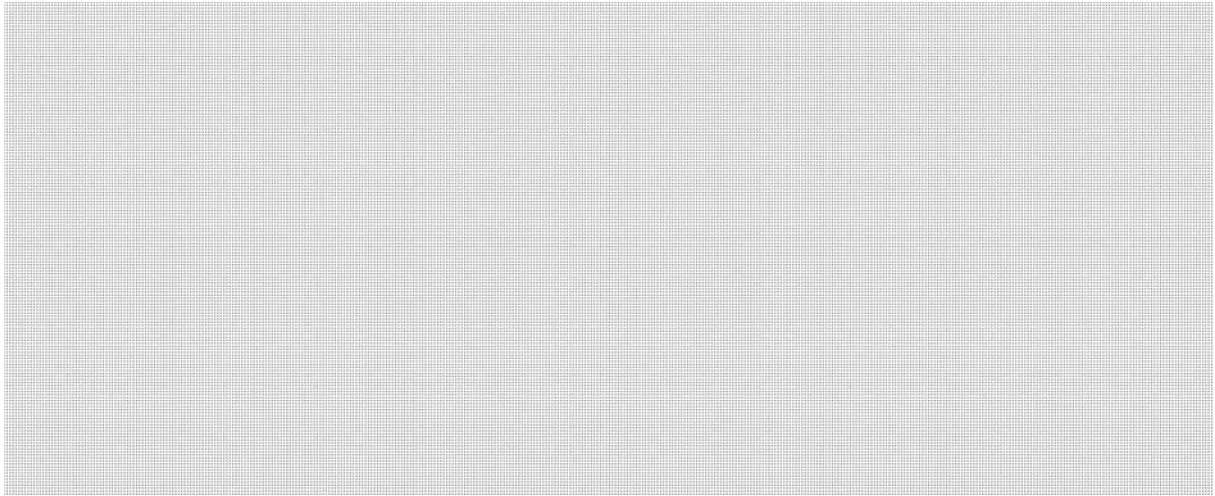

NP-370 (Micro Dot)

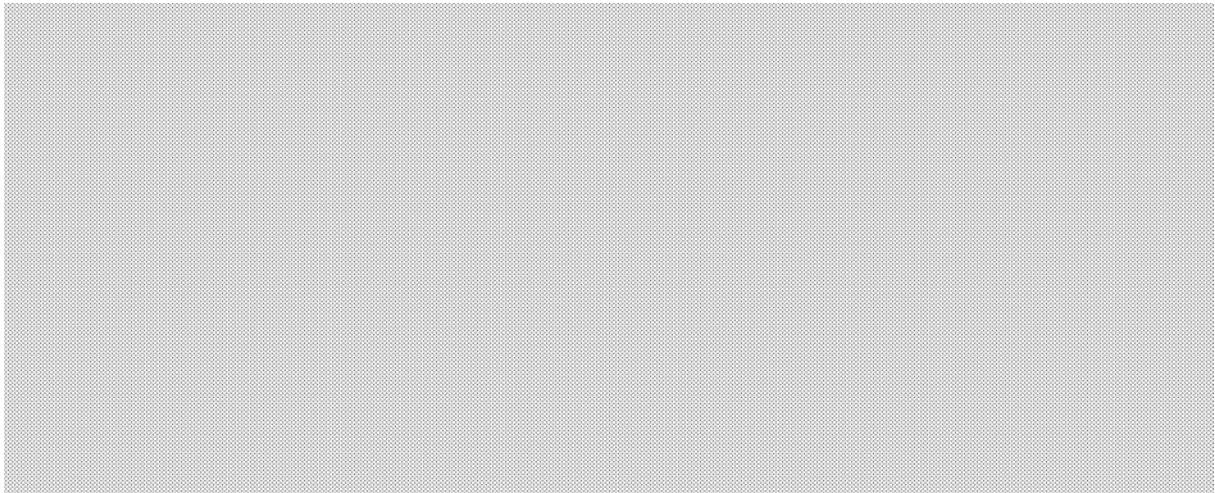

NP-371 (Micro Dot)

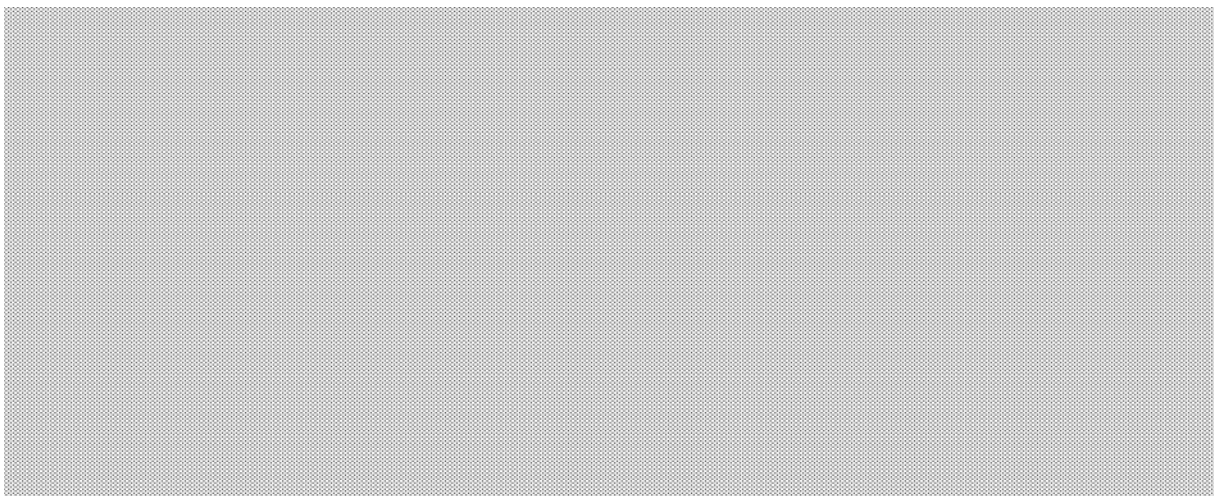

NP-372 (Micro Dot)

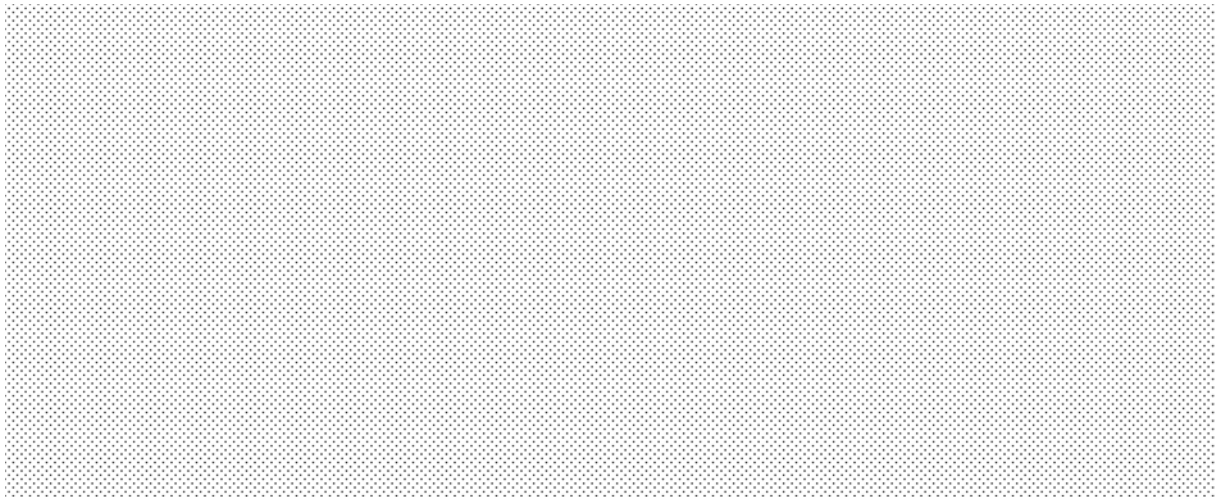

NP-373 (Micro Dot)

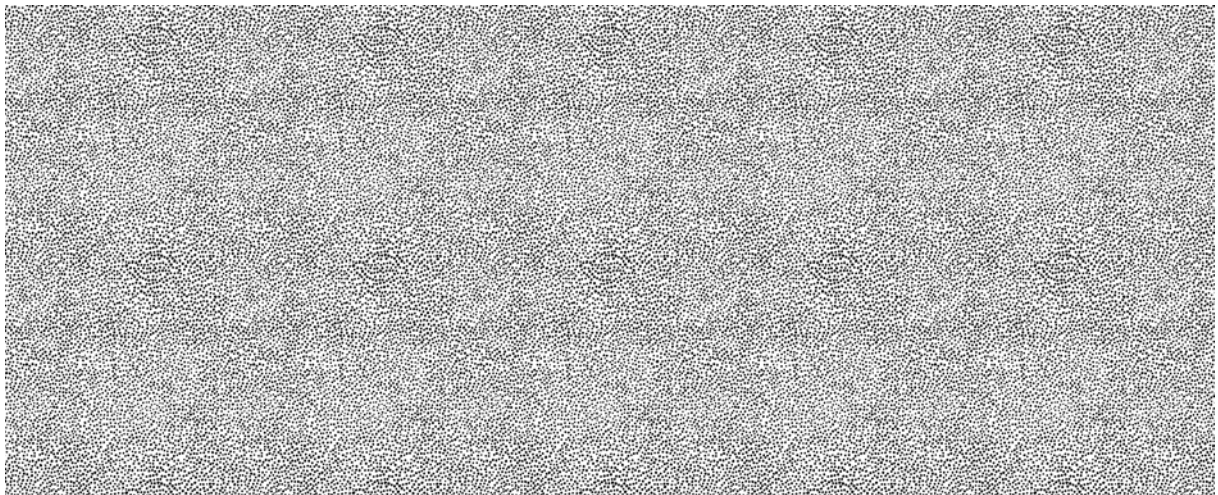

NP-374

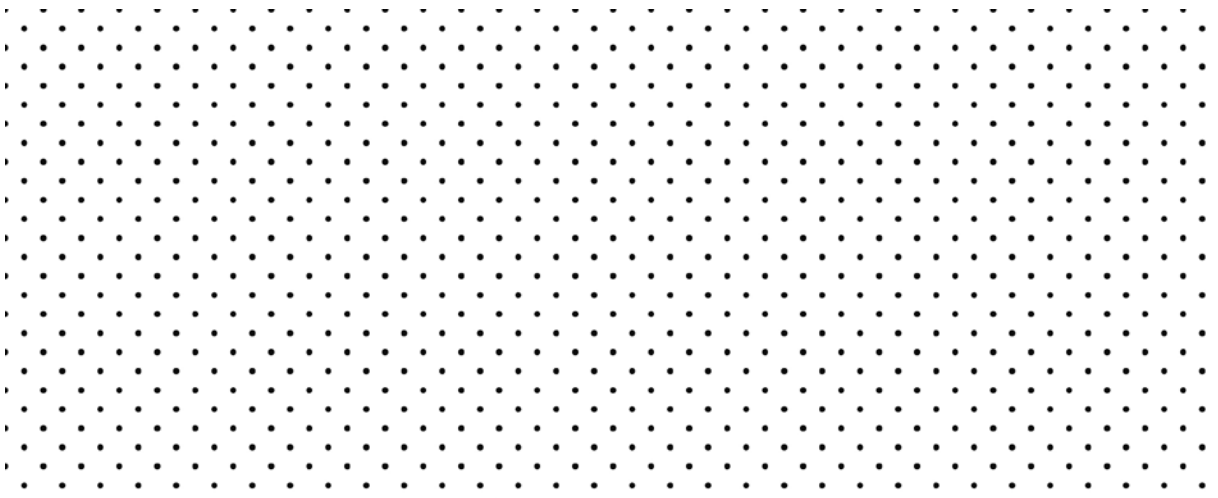

NP-375

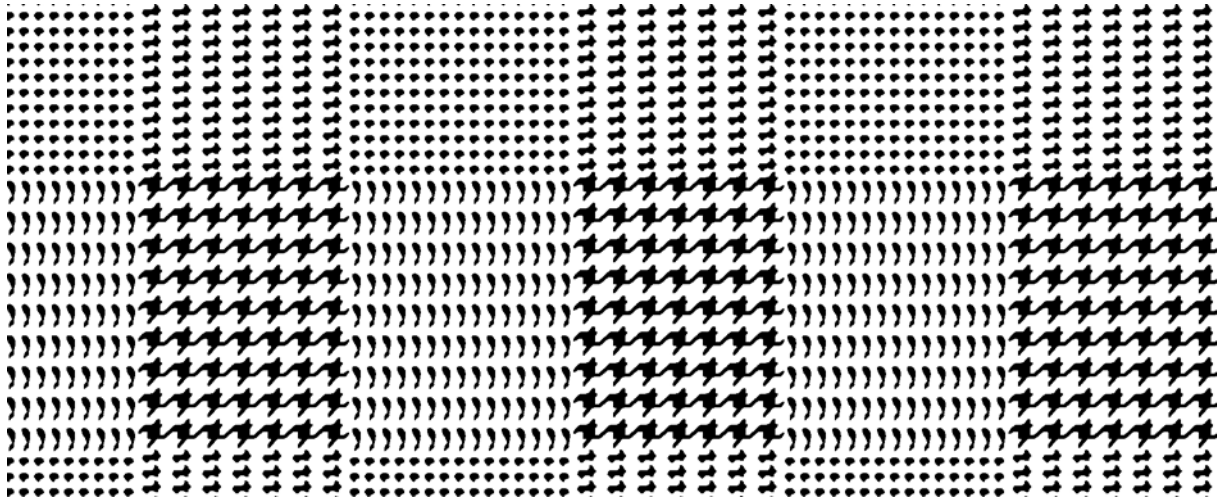

NP-376

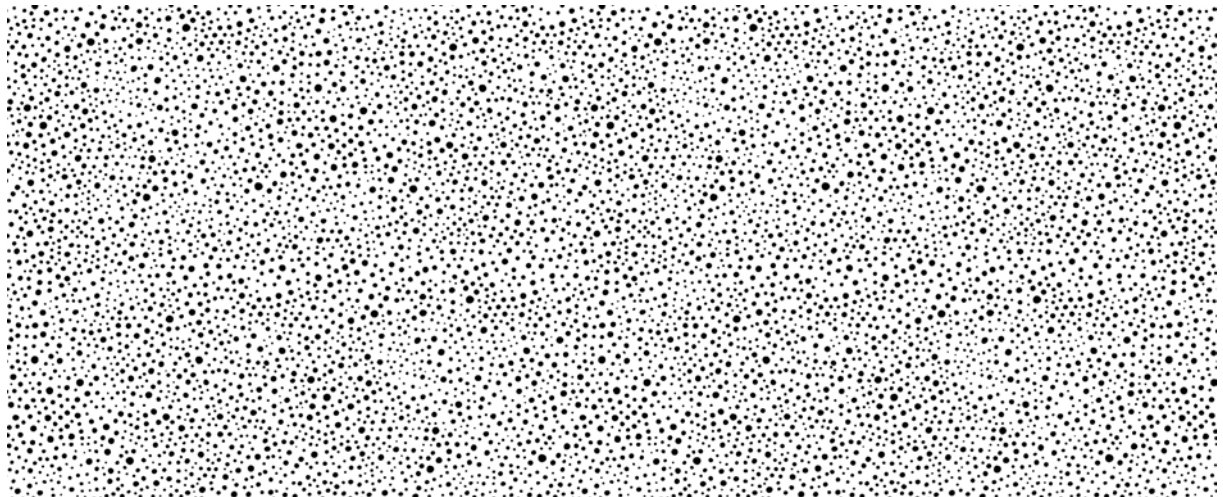

NP-377

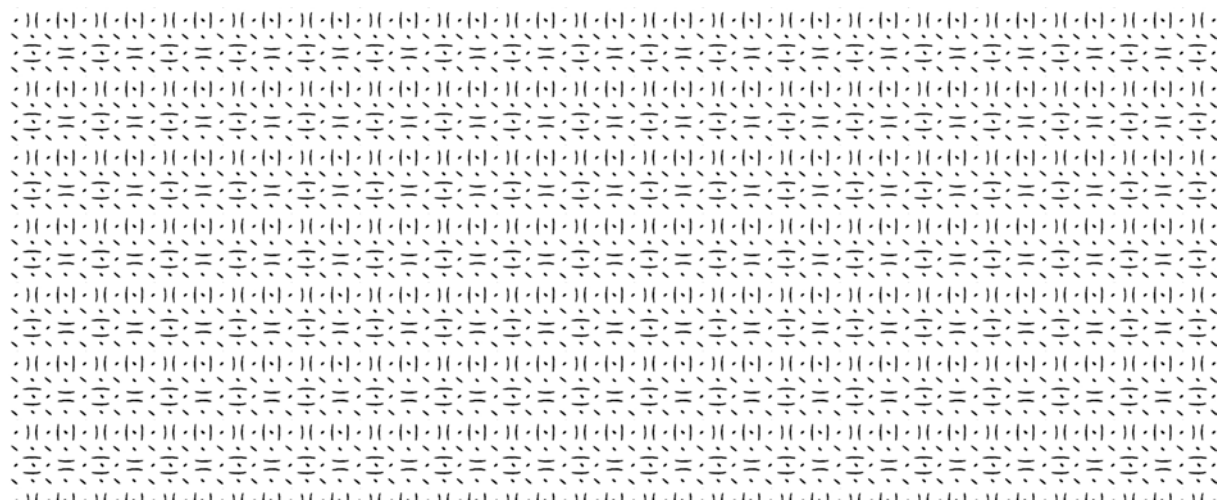

NP-378

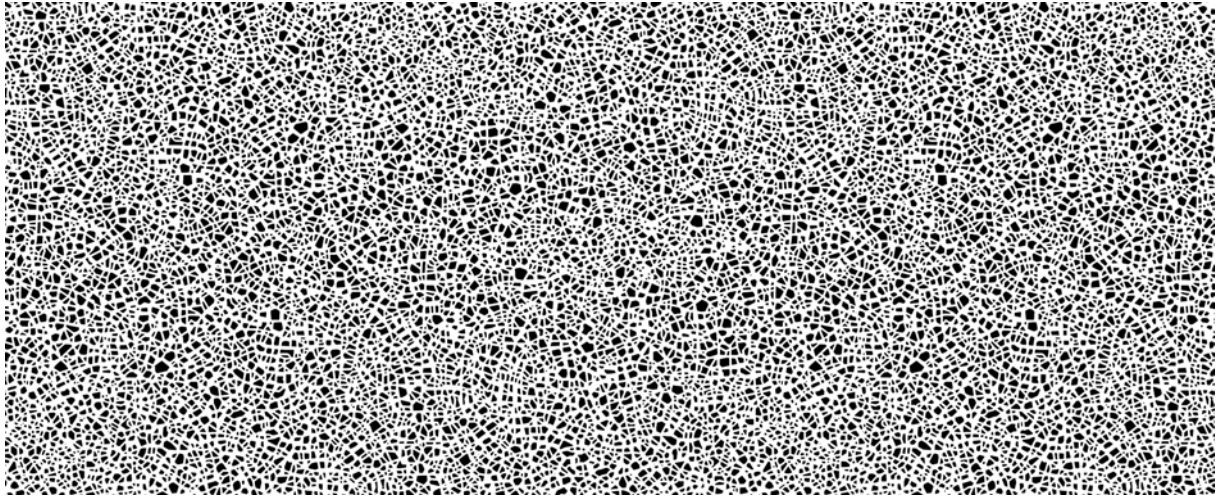

NP-379

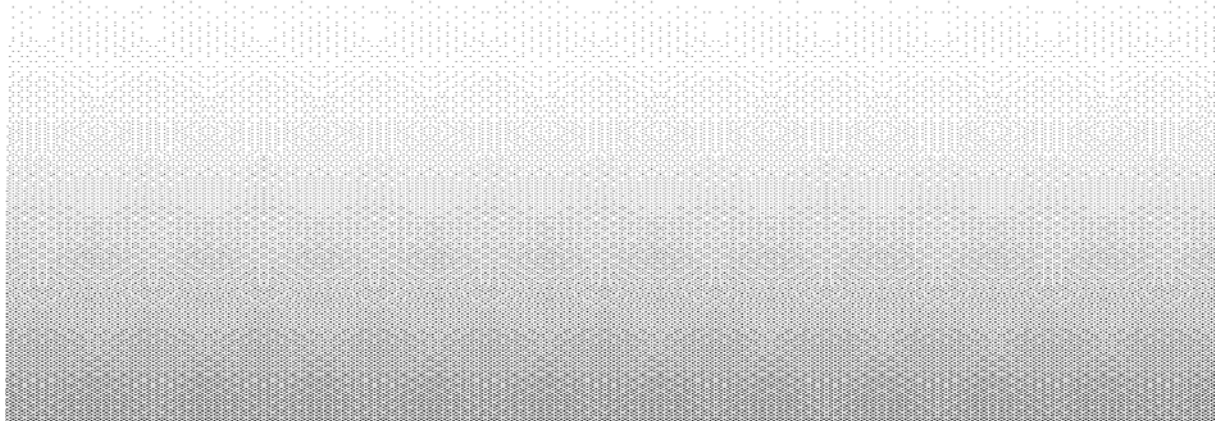
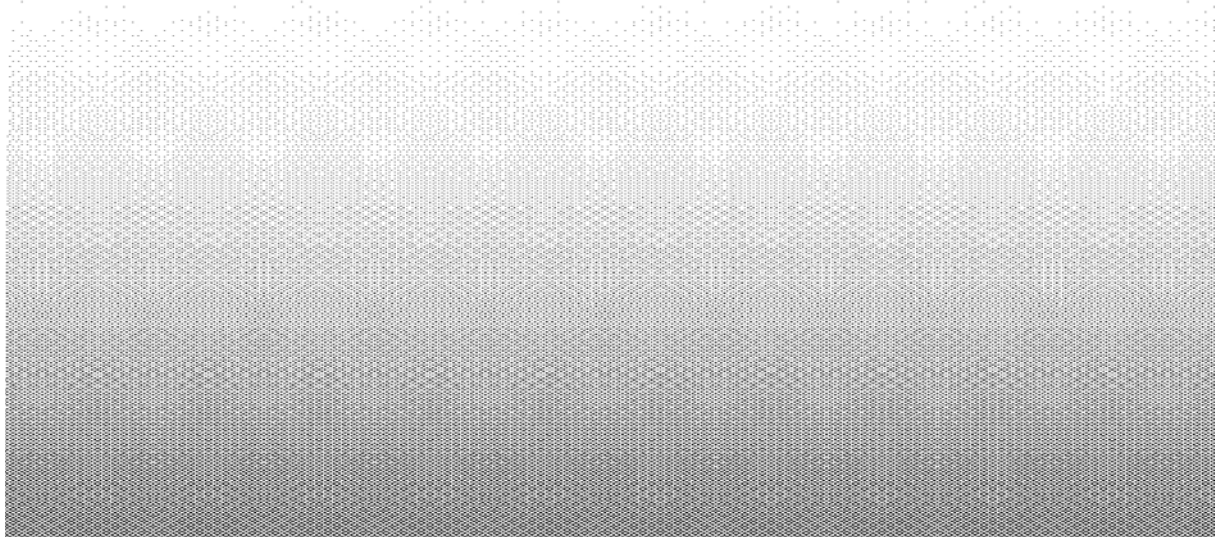

NP-381

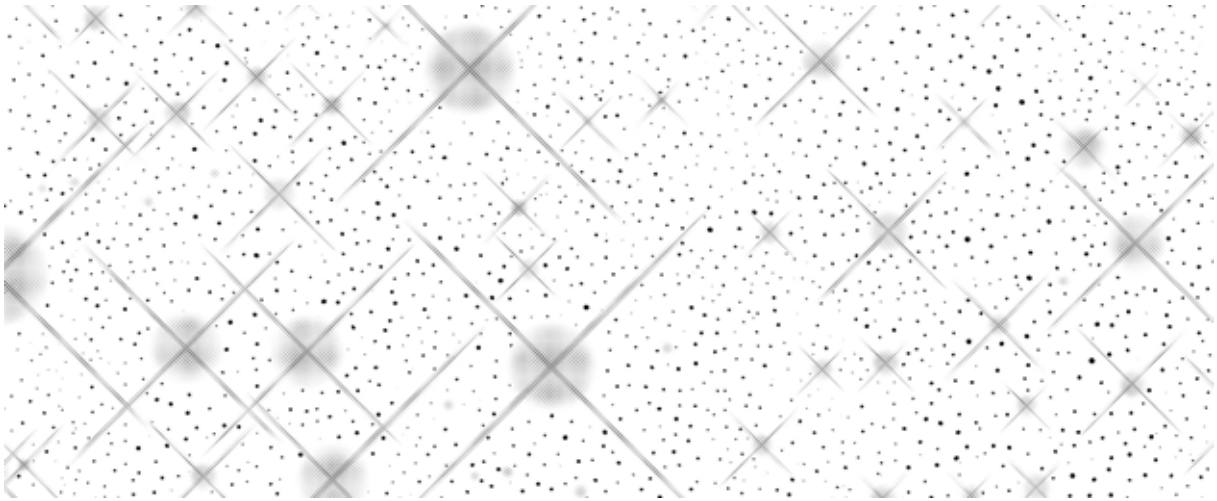

NP-380

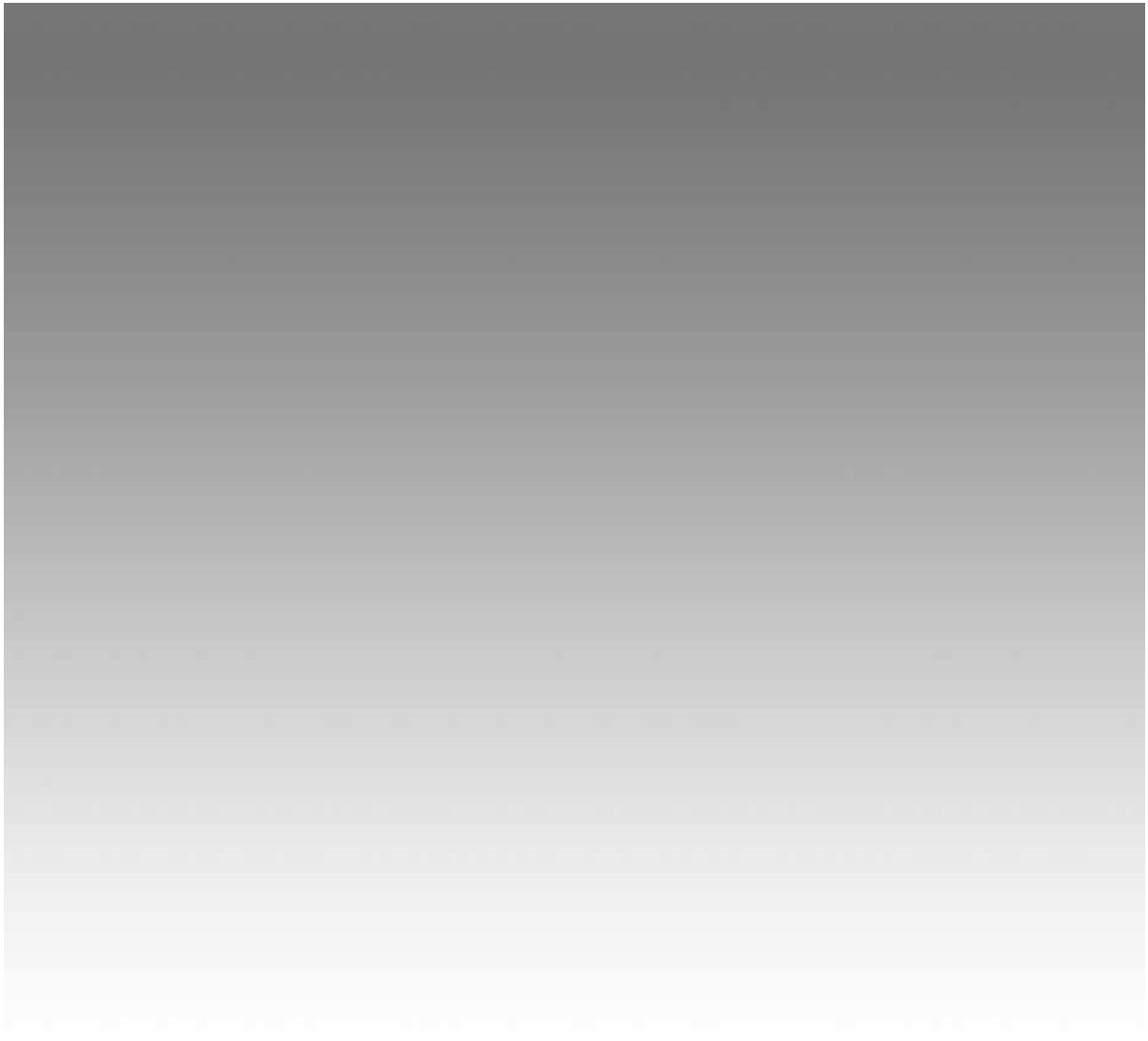

NP-382 (전면그라데이션/Full Gradation)

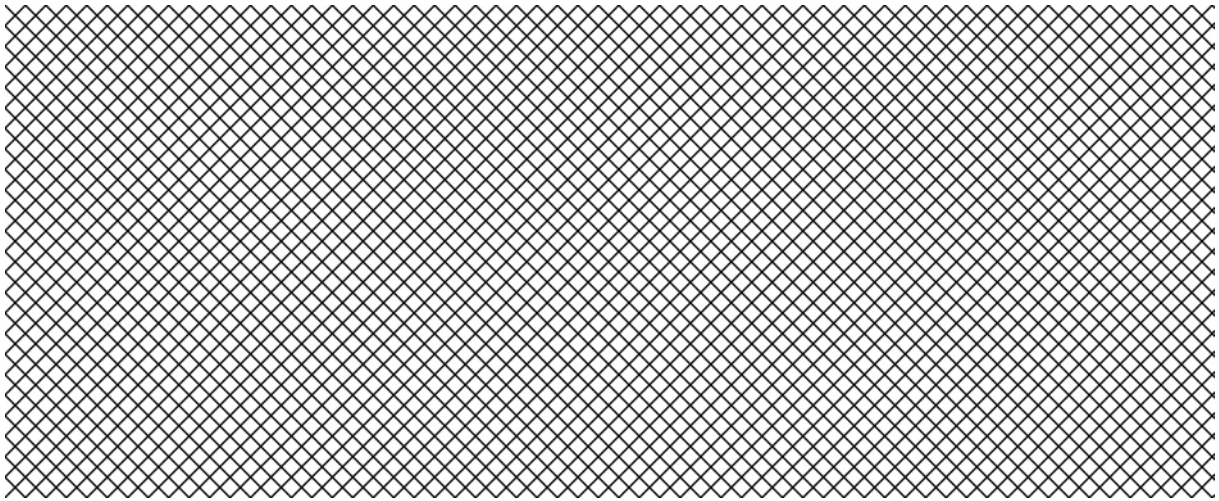

NP-383



NP-384

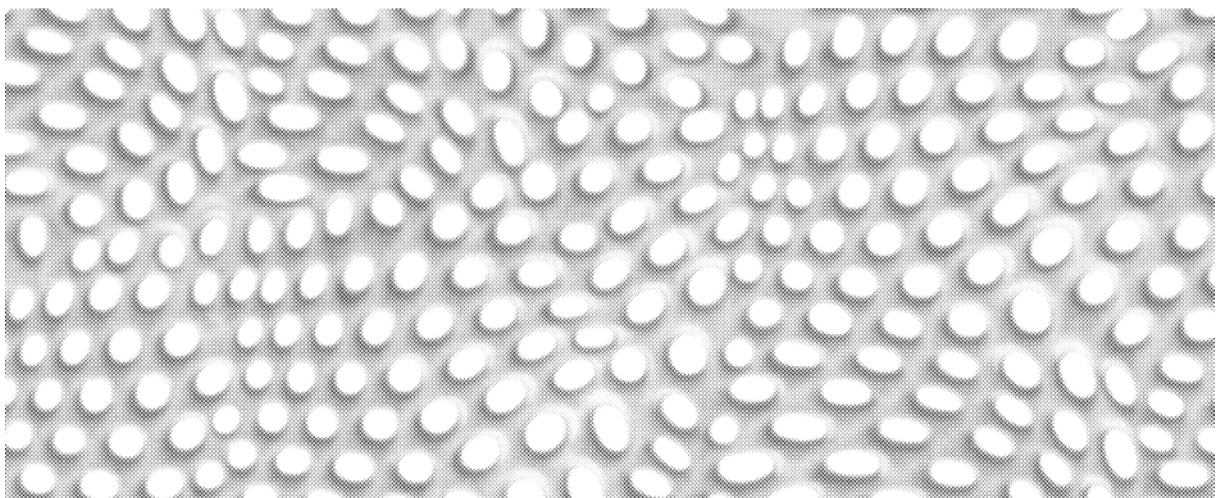

NP-385

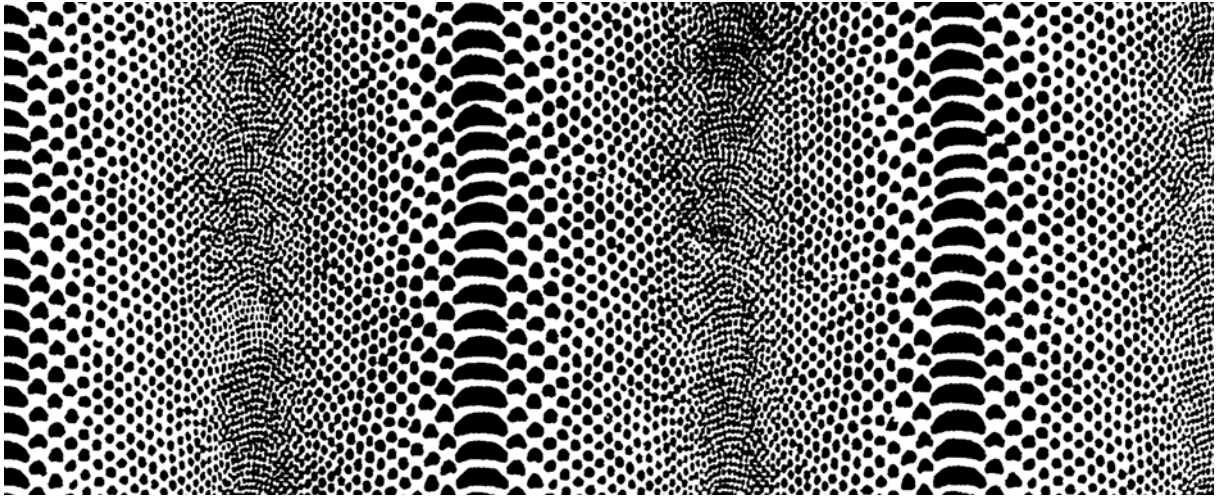

NP-388

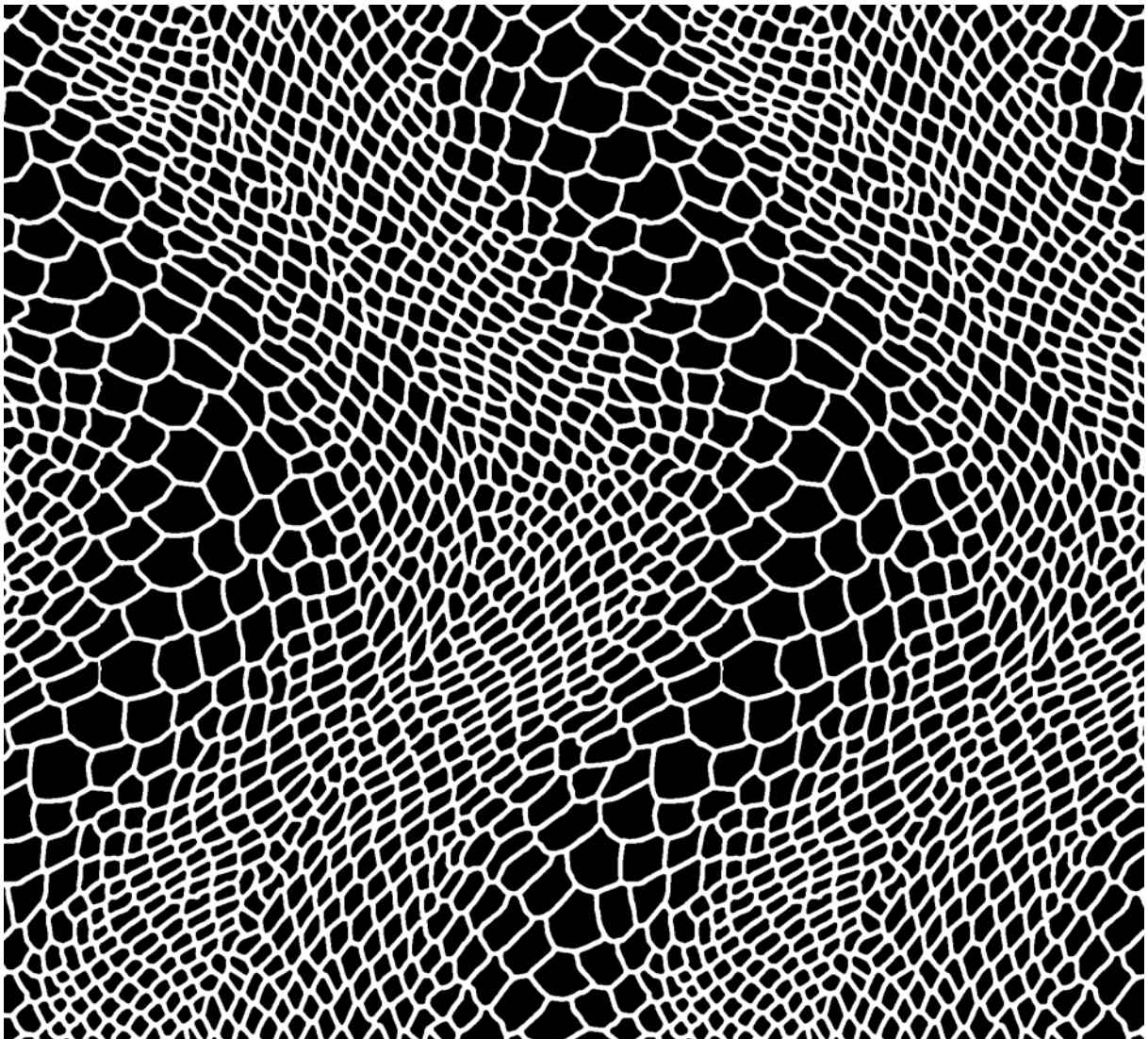

NP-391

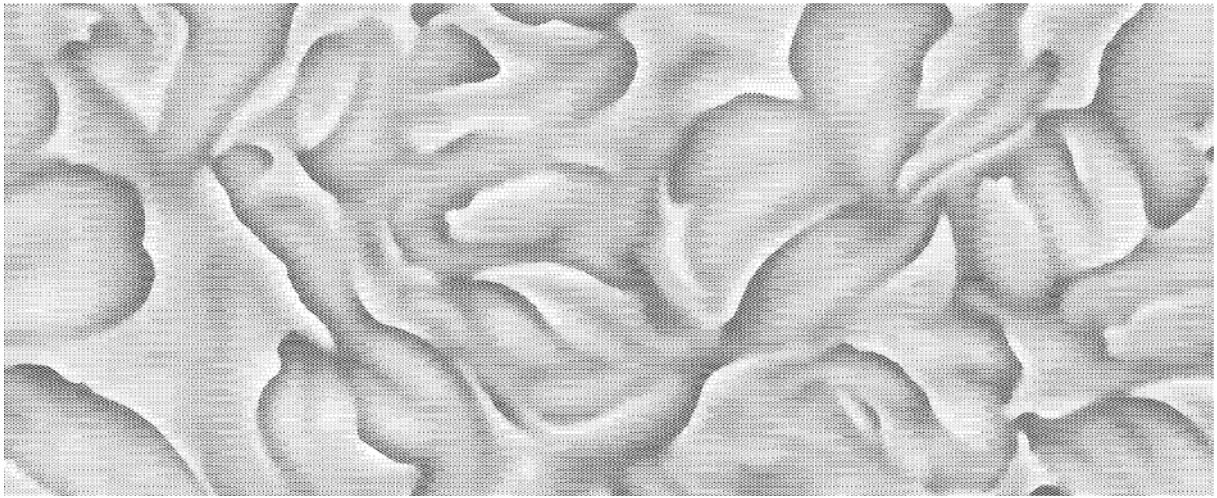

NP-389

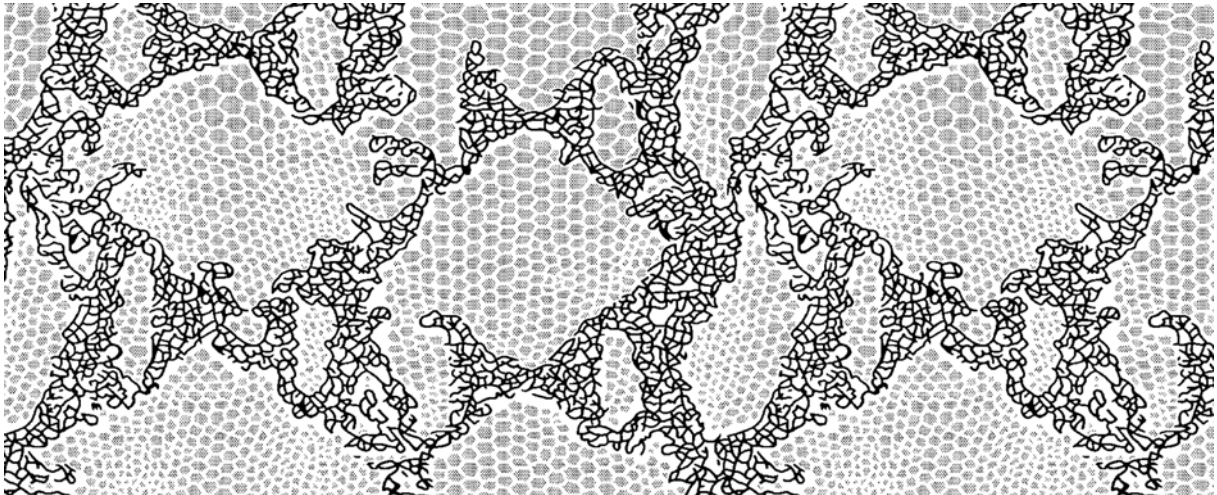

NP-390

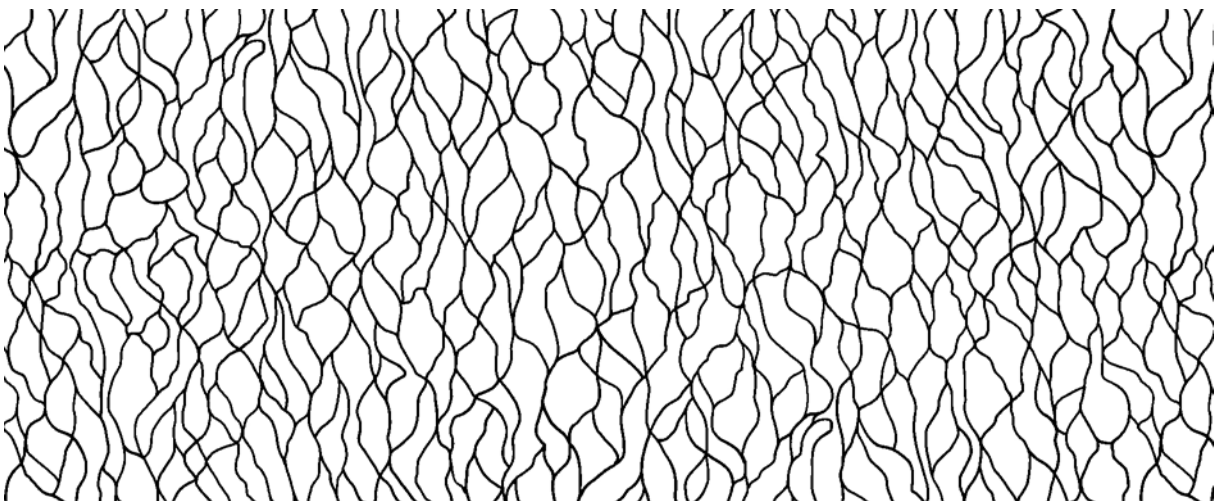

NP-392

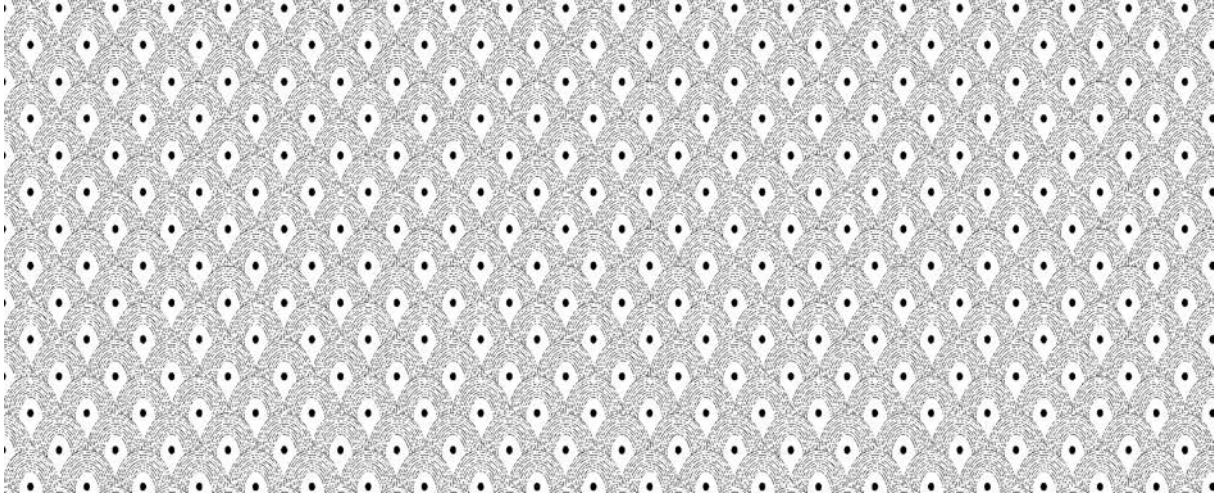

NP-393

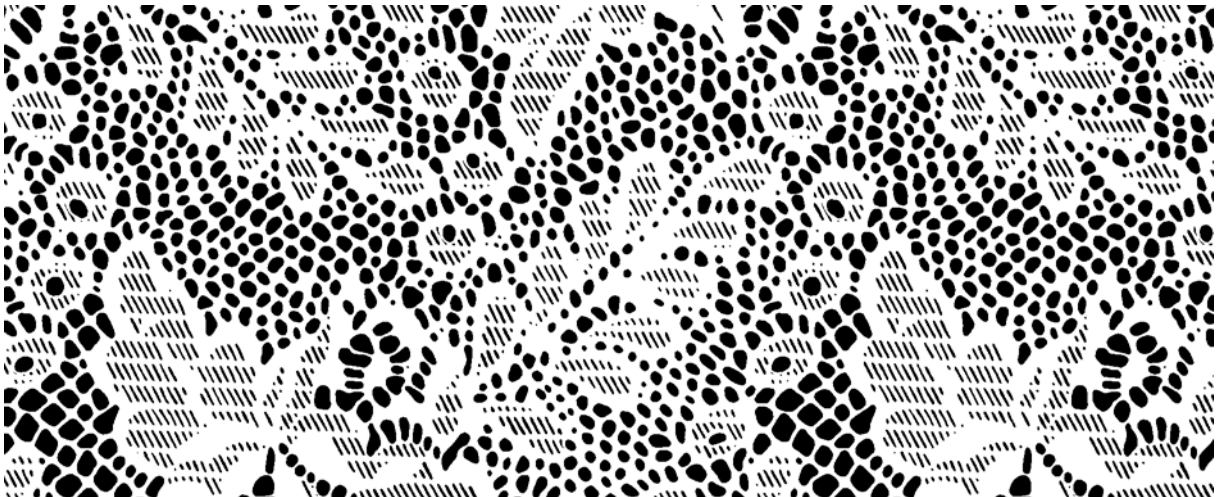

NP-394

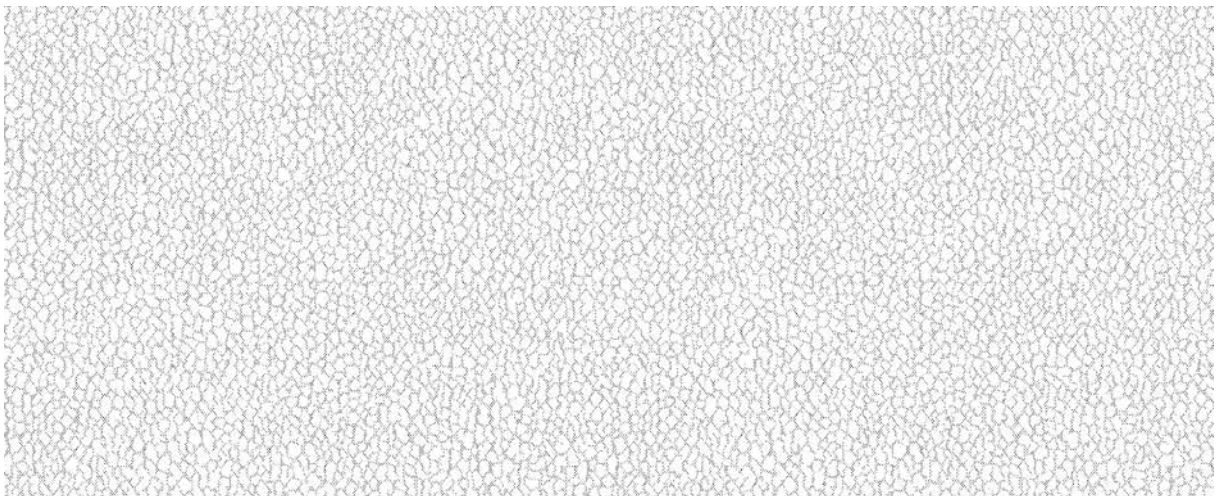

NP-395

INSTRUCTIONS FOR CRYSTAL FILM

Leather & Textile

- ♠ Temperature : 110~130℃
- ♠ Speed : 4~7 minuets
- ♠ Pressure: 6kgf/cm²

1. Control the tension of film winder and rewinder
2. Check temperature and pressure since temperature can be lower than your adjustment(even if you set optimal temperature) under high speed and continuous working condition.
3. Wait until the leather or textile is completely cold (about 6~24 hours), then release the base film.
4. The color stamping foil laminated on crystal film, must be coated with an adhesive(cover) layer.

※ Stay away from heat above 90℃ after finishing the work, since high heat might cause deformation of the resin.
If you need to iron, please cover it with thin fabric.

- ♠ Washing: within 10 minutes.
- ♠ Drying: 3~40 minutes at 80℃

크리스탈 필름 작업시 주의 사항

가죽 혹은 원단에 적용 시,

1. 온도는 110~130도에서 작업한다.
2. 속도는 분당 4~7m에 맞춘다.
3. 압壓은 6kgf/cm²로 한다.
4. 필름 원 와인더 리와인더 텐션 조절로
사선 주름 발생을 방지한다.
5. 연속 작업 시, 혹은 속도가 빠를 경우, 적정 온도에 맞춰도
온도가 떨어질 수 있으므로 수시로 롤러 안쪽에서 온도를 체크한다.
6. 6~24시간 냉각 후 분리한다.
7. 크리스탈 필름과 합지할 포일은 후막처리가 되어 있어야 한다.
8. 합지 작업이 끝난 후 직열에서 다림질을 할 경우 디자인에 변형이
일어날 수 있으므로 얇은 천 등으로 커버한 후 다림질한다.

작업 후 워싱이 필요할 경우

1. 스웨이드, 벨로아, 아크릴: 10분 정도 워싱
2. 건조: 80도에서 30~40분 동안